The Weather
Partly cloudy, continued warm Saturday with chance for thundershowers in afternoon. Extremes Friday, 64 and 84. Saturday, 90 and 69.

THE ATLANTA CONSTITUTION

For 83 Years the South's Standard Newspaper

FINAL CITY EDITION

VOL. LXXXIII, No. 305 — ATLANTA (2), GA., SATURDAY MORNING, JUNE 9, 1951 — Price Five Cents

RALPH McGILL

If That Day Comes—!

A few days ago Lieut. (j.g.) William H. Evans, Reserve Naval officer, was discharged from his commission "under honorable conditions." This was generous. He had hardly acted with honor, according to the time-honored, sound traditions of military service.

What he had done, while in service on his ship, was to make his ship a forum for his heated argument that the President, the Secretary of State, and others were Communist appeasers and traitors. He also wrote a letter to the head of a group in the United States which carries on this same sort of notorious and irresponsible propaganda, and stated that he, an officer in the Navy, was willing for any or all of it to be published.

On the basis of the available evidence, he appears to be an immature young man who has gone over whole hog to those individuals and organizations which substitute abuse and vilification for political disagreement. There are more and more of them. If one does not agree with them, then one is a traitor, a Communist or appeaser.

Now, this Naval Reserve officer has every right to his political opinions. Every American of mature judgment would insist on that right, while deploring his views. He had a right to them while on active duty and he was not barred from expressing them to his personal friends and family in person or by letter.

Unfit

There is no argument about that.

But, here is a young man who made his ship a forum for his views. Apparently he was in the habit of making speeches before the crew as well as his fellow officers. Seemingly he expressed to them wild-eyed imputations of traitorous conduct by the heads of the government he served. He also asked publication of written indictments to the same effect. It was certainly not conduct becoming an officer.

The Navy had no choice but to act. Regulations and policy, long established, quite properly forbid such conduct. Certainly he was not fit for command. There was something basic and fundamental at issue. It was also at issue in the MacArthur case. It still is.

The fundamental was, and is, just this:

The armed forces of this nation are not the instrument of any political party or bloc of parties. The armed forces must of course carry out the policy of whatever administration is in office, now, and in the future. The party in office formulates its policy on the basis of the national elections. Often those elections are closely and heatedly fought. There will always be opposition to the victorious party. That's the way we want it.

Yet, disturbingly enough, there are those who think Evans was persecuted and unjustly treated. There are others who yet insist that General MacArthur had the right to oppose and endanger the policy of the government because he did not agree with it.

Anarchy

Let even the most frantic support of this sort of danger consider this fact, which is fundamental to American institutions:

If the day ever comes when the armed forces are broken up in factions loyal to partisan blocs or political parties instead of to their country's government—then that day will mark the end of civilian government.

If the day ever comes when overambitious generals, admirals or lieutenants are allowed to flout regulations, policies and traditions to push their own brand of political philosophy, then that day the decay of American military strength will proceed to immediate distintegration, and some strong man will end the civilian control over the military—which is the great fundamental of our nation. That was the chief concern of the founding fathers—to create a civilian government.

General Douglas MacArthur's case was the more dangerous because apparently a great many well-meaning persons seemed to think it was right and proper for the General to be allowed to continue in command in spite of his position. They forgot that if this had been so, then every other general, admiral, lieutenant, and private would have been due the same right and we would have had anarchy and a speedy breakdown of our military power. The Lt. Evans case, coming on the heels of the MacArthur dismissal, emphasizes that point.

The armed forces are, and must always be, an instrument of the nation and its government—and never of any political faction, bloc or party.

Staff Photo—Frank Tuggle

WASHINGTON STREET RESIDENTS VIEW STORM DAMAGE TO CAR
L. to R., Car Owner Clarence Madaris, Mrs. Madaris, and Mrs. Alvin Tillander

Downpour Ends Drouth, Saves Georgia's Crops

The farmers' prayer for rain was answered Friday with a sudden rain and windstorm which battered grain crops, hurled uprooted trees across cars and homes and disrupted trolley and electrical service here. Wilting crops were refreshed in the storm's multi-million dollar frolic over the South.

More water fell here in an hour than fell during the entire month of May. More rain—without fearsome winds—is expected Saturday.

The brief outburst was termed the worst combination of thunder, lightning and rain Atlanta has experienced in three years, by power company officials.

Traffic snarls held up police and firemen answering emergency calls while the wind gusted to 58 miles per hour. The Atlanta Weather Bureau says an inch of rain fell. Winds blew steadily between 30 and 35 miles per hour. At noon low-hanging clouds dimmed the city to semi-darkness.

The torrential downpour had its beginning in a substantial sprinkle Thursday. The temperature will climb to a very warm 90 Saturday. But the return of heat is not worrying farmers so much since Harry Armstrong, chief Atlanta bureau forecaster, says he believes the back of the drouth is broken.

In the high winds, one cyclonic blast shattered the plate-glass windows in the Tasty Town Grill on the corner of Poplar and Forsyth Streets, overturned a booth and sent a heavy cash register and cashier stand crashing to the floor.

Constantine Palmer, General Manager of the eatery, said as darkness descended over the city a wind rose which set the glass in the side and front of the place vibrating. He ordered 21 customers and employees into the kitchen and basement just before the plate glass front and sides splintered, covering the store, sidewalks and gutters with jagged slivers. No one was injured.

Not so lucky, Henry M. Robin-

Continued on Page 2, Column 5

9 Airmen Die In Crashes Of 13 Planes

By the Associated Press

Eight Air Force F-84 jet fighters plunged to earth in a thunderstorm near Richmond, Ind., Friday killing three pilots. Six other airmen died in three separate crashes in the West, and a Navy pilot was unreported after his Hellcat crashed in the East.

The one-man jet fighters fell out of the sky in quick succession around Richmond, showering wreckage over a wide area. In addition to the dead, two other pilots were injured, one critically. Two more rode their planes to crash landings without injury. The eighth parachuted to safety.

There was no official explanation of the mishaps pending an inquiry and guards were thrown around the wrecked planes.

Near Lubbock, Texas, a B-25 training plane plunged into a field, carrying its three occupants to death. It was 15 minutes out of Reese Air Force Base on a practice flight.

Two Navy fliers died in the explosion and crash of a Navy attack bomber five miles south of Albuquerque, N. M. A third man parachuted from the ship and suffered minor injuries.

Five miles south of Bagdad, Ariz., an F-80 Shooting Star plummeted into a field killing the pilot who was unidentified. The plane was believed from Williams Air Force Base, Ariz. The base reported one of its planes missing on a training flight.

Killed in the crash near Albuquerque were Navy Lt. Charles B. Dickson, 32, pilot, of Albuquerque, and AD2 Earl A. Prior, Jr., 20, crew chief, of Akron, Ohio. The survivor is Clayton R. Shepard, 26, Albuquerque, a civilian.

Names of the dead in Richmond crashes were withheld by authorities pending notification of the next of kin.

Air Force officials identified the dead in the Lubbock crash. They were 1st Lt. Stephen C. Frost, 31, Emmett, Idaho, pilot; 1st Lt. Leroy Adams, 35, Kansas City, Mo., copilot; and T/Sgt. Billie O. Jantzen,

Continued on Page 5, Column 3

Phone Worker Electrocuted On Pole Here

A 27-year-old Fayetteville, telephone lineman repairing damage caused by Friday's violent wind and rainstorm, was electrocuted here as he touched a dangling live wire.

The victim was listed by Grady Hospital records as B. H. Walker.

Walker's supervisor, R. R. Brooks, told police the man was working a utility pole at 529 Robinson St., S. E., near Park Avenue when the accident occurred.

Brooks said Walker scaled a pole, was struck by a dangling "hot" wire and fell face down into the street.

Two Grady doctors attempted for more than 20 minutes to revive him.

Social Security Check to Start

Uncle Sam will begin checking up here Monday on people who haven't covered their maids and other household servants for Social Security, the Census Bureau announced Friday.

About 450 to 500 families in the Atlanta area will be questioned for information on population, employment and Social Security coverage.

One Killed, 12 Hurt As Bus Hits Tree

CLIFTON FORGE, Va., June 8 (INS)—One man was killed and 12 persons injured Friday when a bus skidded on a wet highway and crashed into a tree six miles east of Clifton Forge.

P. L. Franz, whose address is unknown, was killed and several other passengers critically injured.

UN Forces Score Gains Of 3 Miles

Allies Cut Main Road in Triangle

By PHIL NEWSOM

TOKYO, Saturday, June 9. (UP)—United Nations troops scored gains ranging up to three miles on the Korean battlefront Friday and forced enemy elements to withdraw northward in the vital "Iron Triangle" sector after several sharp engagements.

Allied forces on the East Coast "dislodged" determined enemy groups from entrenched defensive positions with the aid of Naval gunfire and air strikes, a general headquarters communique said.

UN forces already had cut the main road to the Chorwon-Pyongyang-Kumhwa Communist fortress and censored front dispatches indicated the Red might have abandoned Chorwon.

The general headquarters communique said "resistance decreased somewhat" along the front Friday and UN troops registered gains up to three miles.

The communique said Allied troops in the East-Central sector, the "Iron Triangle area," forced Communist "delaying elements" to withdraw Northward after "several sharp fights." Details of the fighting were not disclosed.

United Nations troops cracked the last thin line of Chinese standing before the twin bastions of Chorwon and Kumhwa, at the western and eastern corners of the triangle, which is the buildup area for Communist attacks.

Massed field guns and swarming planes hammered it with a pulverizing bombardment in what dispatches described as the prelude to the decisive battle of the 8th Army's "new phase" offensive.

U. S. artillery laid a road block of exploding shells across the river road linking Kumhwa and

Continued on Page 5, Column 6

B&O Repays $1,583,000 On RFC Loan

WASHINGTON, June 8—(AP)—The Baltimore and Ohio Railroad Friday paid the Reconstruction Finance Corporation $1,583,000 on its much criticized loan from that agency. This reduced the balance owed to $74,725,000.

The payment was announced by the RFC. The last previous payment was $1,000,000 in April. RFC loans to the B. & O. extended in the 1929-39 period, once totalled $87,000,000.

The present arrangements between the RFC and the railroad call for repayments of only $400,000 a year, but these have been sharply speeded up in recent months.

The arrangements were made under a financial reorganization of the B. & O. in 1945. They have run into much criticism in Congress in the last few weeks, although the reorganization proceedings were approved by a three-judge federal court at Baltimore when made.

Danger of Inflation Alarming to Truman

'Reds Can Win Cold War Without Firing Shot,' President Tells Conference in Urging Controls

By ROGER D. GREENE

WASHINGTON, June 8—(AP)—President Truman, described by an aide as deeply concerned, said Friday "If we let inflation run away, the Russians will have won the cold war without firing a shot."

Mr. Truman made the comment at a White House conference in urging speedy action on a new economic controls law, Press Secretary Joseph Short said.

The President was said to be especially worried over the impending expiration of existing controls.

Mr. Truman called members of the Senate and House Banking Committees, along with his top stabilization officials, to give them a report from his council of economic advisors.

Declaring that the fundamental impulses toward even greater inflation are "far more dominant" than they were in 1949, the council said:

MORE TAX INCREASE

"This menace of inflation requires even more tax increases than have thus far been proposed to the Congress."

Members of the Congressional delegation assured Mr. Truman they would try to get new legislation on the books before the present controls law dies June 30.

Republicans as well as Democrats said there would be no efforts to delay the voting in either House.

But Sen. Capehart, Republican, Indiana, one of the group, told newsmen there are some things the President wants he won't get.

Mr. Truman has asked Congress for a two-year extension of the Administration's control authority—embodied in the 1950 Defense Production Act—and for stronger curbs on prices, credit and rents.

BEEF ROLLBACKS

Short disclosed that the subject of beef price rollbacks also came up for discussion during the White House parley.

Short said the talk touched on complaints against the rollbacks.

"The President told of having met with cattle feeders earlier in the week. He said he thought something could be worked out to their satisfaction," Short told reporters.

Asked whether he was indicating two forthcoming rollbacks might be rescinded, Short said he was certainly not trying to indicate anything. He refused to elaborate.

In Chicago it was reported the sale of beef cattle in the U. S. slumped to a three-year low this week and a government price official predicted no relief before July.

SCARCITIES SEEN

Some packing industry spokesmen say the real pinch of scarcity will appear next week in butcher shops in many cities.

There has been talk in the capital for several days that some kind of a compromise might be in the wind in the controversy over a series of beef price rollbacks ordered by Price Director Michael V. DiSalle.

DiSalle insisted to newsmen Thursday, however, no compromise is involved and his rollback orders will go into effect on schedule.

DiSalle told Congress Friday failure to curb beef prices would skyrocket the cost of other meats, poultry, eggs, milk and cereals.

The result, he said, would be the collapse of the administration's entire wage-price program to combat inflation.

But the House Agriculture Committee, after meeting behind closed doors, fired a demand that DiSalle cancel all his recent or-

Continued on Page 5, Column 4

Marshall's Korea Trip Stirs Talk

TOKYO, Saturday, June 9—(AP)—Secretary of Defense Marshall Saturday held a closely-guarded hour and 15-minute conference with Gen. Ridgway at the Allied supreme commander's headquarters.

The conference, added to speculation that something big was about to break in the Korean war. But there was no official word forthcoming. Marshall and Gen. Ridgway left the conference in Ridgway's automobile headed in the direction of Gen. Ridgway's residence.

Marshall was tight-lipped as he strode into the Dai Ichi building, across a moat from Emperor Hirohito's palace. He arrived shortly before noon.

Friday he said his presence had "no connection whatsoever" with any current peace moves; that he came on "purely military" business.

Once at Dai Ichi headquarters of Gen. Ridgway, Marshall swiftly strode into the supreme commander's office. Military police guarded the door and barred all other visitors.

Across the hall, from the conference room was a plush reception room with guest register. Marshall did not stop to sign the register.

There was no indication from any authoritative source about the subject of Saturday's conference.

Friday night when Marshall arrived from Korean talks, which included one near the front within sound of artillery pounding the Reds, he said he bore no new directives.

An aide to Gen. Ridgway said

Continued on Page 5, Column 4

Jury Scores State Liquor Price Fixing

Declared Adverse To Public Interest

By BILL DIEHL

The Fulton May-June Grand Jury Friday in a special presentment, strongly urged immediate elimination of liquor price-fixing as "adverse to the public interest." State Revenue Commissioner Charlie Redwine, who has the power to remove the price regulations, refused comment on the request.

The presentment, released before Superior Court Judge Walter C. Hendrix, termed the minimum price regulations "unsound" and "unwholesome" and laid blame for enjoining "liquor dealers into monopolizing cartels" on them.

The State Revenue chief said the presentment deals with a situation in only one county. He said his department is charged with the responsibility of maintaining liquor laws throughout the state and that the liquor problem was presently under consideration and investigation by his department.

"I have no comment to make on the presentment," Redwine declared. "As soon as our investigation of state-wide conditions is complete we will release our findings to the public."

The Grand Jury, in stating that monopolies and cartels do exist, in effect took an opposite stand to the March-April Grand Jury which stated it could find "no evidence of large-scale monopolies" in the county.

The liquor controversy began after the January-February Grand

Continued on Page 5, Column 1

IN SUNDAY MAGAZINE

Pair Raises 8 College Grads

Sending eight sons and daughters through the University of Georgia has been the lifetime work of Mr. and Mrs. L. W. Eberhardt of Maysville. Next Sunday's Journal and Constitution Magazine tells how this retired mail carrier and his wife managed to pay for 45½ years of college expenses for their eight children while the latter were earning nine degrees.

Other interesting stories in Sunday's Magazine include: "Atlanta Army in Korea—It Checks the Shipment of Everything from Corned Beef to Soldiers," "Here Comes the Bridegroom—Some Helpful Hints on Handling Him," "Second Week's Winners in $10,000 Snapshot Contest," "Girl Artists Get in Shape to Bike Hike in Europe," "Lively Fishing in the Dead Lakes," "He Built a Dam in His Basement."

Bisher Reviews Last Chisox Flag Winner

The Chicago White Sox haven't won a pennant since 1919, the year of the infamous "Black Sox." This 31-year-old period of futility is the longest alive in baseball today, but Paul Richards, past manager of the Atlanta Crackers (1938-42), shows signs of breaking it this season.

Sports Editor Furman Bisher concludes his on-the-scene series on Richards and the White Sox in today's sports section as he digs into the pennant history of Comiskey Park.

Markets at a Glance

NEW YORK, June 8—(AP)—Market trends Friday:

Stocks—Lower; trading drags.

Bonds—Lower; late decline in rails.

Cotton—Lower; heavy liquidation.

Exchange Sales: Stocks, 1,000,000 shares; bonds, $2,500,000; curb stocks, 280,000 shares; curb bonds, $130,000.

CHICAGO—Grain and livestock market trends Friday:

Wheat—Weak; Marshall Korean trip revives peace rumors.

Corn—Weak; government will not reseal 1945, 1949 loan corn.

Oats—Easy; demand for cash grain slow.

Hogs—Steady to 25 cents higher; top $22.25.

Cattle—Generally steady.

Come Inside . . .

DECEPTION charged to Chiefs of Staff by GOP's Cain — Page 10

MISSING DIPLOMATS may be on pleasure tour, messages hint — Page 2

$1,500,000 CONTRACT approved for new Atlanta Expressway project — Page 13

Bisher	8
Business	14
Classified Ads	16-19
Comics	20
Crossword Puzzle	15
Editorial Page	4
Financial News	14
Leo Aikman	4
Obituaries	16
Ollie Reeves	4
Radio and Television	7
Society	11
Sports	8, 9
Star Gazer	13
Theater Programs	7
Today's Events	12

Constitution's Career Girl Contest Inspires Dreams of Free Vacations

Staff Photos—Tracy O'Neal and Guy Hayes

WHAT'S THE WORD ALL AROUND TOWN?—Dreams of winning two glamorous and free weeks at beautiful Miami Beach as guests of The Atlanta Constitution has Atlanta's Career Girls agog. It's all part of The Constitution's salute to its career girl readers—the women behind industry and business in the South's greatest city. The glamor girls of commerce throughout Greater Atlanta are using lunch hours and rest periods to plan their entry into the contest to select Miss Career Girls of Greater Atlanta for 1951. The runner-up gets two weeks' free vacation in Savannah Beach. The first-place winner will fly down to Miami—accompanied by a companion of her choice—for two glorious weeks at the Florida resort and with $100 spending money given her by The Constitution. The second-place winner will travel in luxurious style to Savannah Beach aboard the streamlined Nancy Hanks II. She'll get two weeks' free vacation—with a companion of her choice and $100 spending money. It doesn't take a Ph.D. to win—just a little time and thought. Turn to page 5 for complete rules and fill in the entry blank. Pictured above on the sun roof at Rich's are three new entrants, Betty Floyd, Janie Underwood, and Lydell Fuller. Girls at Retail Credit Company have posted the rules of The Constitution Career Girl Contest on the bulletin board. Discussing rules and talking over contest pointers are Anita Cox, Marian Travis, Katherine Gunnell and Eulyse Rose. The Talk of the Town—flying down to Miami for two whole weeks free.

Confession Is Denied By Vogeler

Reveals Torture For First Time

By EDWARD E. BOMAR

WASHINGTON, June 8—(AP)—Robert A. Vogeler, grim and unsmiling, told Friday of 17 months of torture and degradation in a Communist Hungary prison, and disavowed as "rubbish" his purported confession of sabotage and spying.

Seemingly physically fit but still tense after four weeks in a hospital, the 39-year-old American businessman detailed for the first time the ordeal he underwent before being freed. He was released April 28 through a deal with the Hungarian regime arranged by the State Department.

GRILLED AND SLUGGED

Vogeler said he was denied sleep and grilled for 78 hours following his arrest, plunged naked into ice water, slugged, and plied with strong stimulants.

"There comes a time when a person is faced with the utter futility of not complying with demands," Vogeler said slowly. "He believes that he is abandoned, that he will be killed in any case, that an alleged confession will appear anyway—and so he signs the rubbish placed before him."

At his Communist exploited trial in Budapest Vogeler said he was represented by a "perfect stooge." He was denied the services of an American lawyer and forbidden contact with the U. S. legation.

"As for my testimony at the trial, I seem to have created an unfortunate impression at my first press interview (at Vienna following his release) that the testimony was partly true," he said. "In my description of it, I sought to use irony when I said 'there was some truth in it.' Perhaps I have lost my sense of irony. The fact is that my name, my birthplace, my employer's name and some other facts were indeed accurately given. But little, if anything else, applied."

FORCED CONFESSION

Vogeler expressed belief he was imprisoned as a pretext for confiscation of the properties of the International Standard Electric Corporation, a subsidiary of the American - owned International Telephone and Telegraph Company, which he represented.

Another and, perhaps, more important reason, he said, was the desire of the Hungarian Government to embarrass the U. S. by the "trumped up charges, ridiculous trial and the forced confession."

In response to a question, Vogeler said also he knew "definitely" there is a strong anti-Communist underground movement in Hungary which "only lacks leadership and faith."

After the trial, he said, came further months of imprisonment during which he was denied any outside contacts. He said he learned of the Korean fighting only after his release.

In his grim recital Vogeler was interrupted by applause only once. This was when he said that "no price is too dear to pay for our way of life."

568 Culberson St., S. W.

765 Greenview Dr., S. E.

Cascade Ave. at Beecher St., S. W.

Staff Photos—Hugh Stovall

Storm Damages Grain Fields, Homes, Autos; But Rains Bring Relief to Sun-Baked Crops in This Area

Staff Photo—Hugh Stovall

LIGHTNING STRIKES TELEVISION ANTENNA AT RICH'S WAREHOUSE

Workmen Brush Water Out After Minor Blaze

STORM

Continued From Page 1

son, 411 Berean Ave., S. E., swerved to avoid fallen wires in front of 661 Glenwood Ave., S. E. He is confined to Grady Hospital with severe injuries.

The same wind blasted a central distribution cable of the Southern Bell Telephone Company putting 2,000 phones in the Buckhead section out of operation. District Manager W. Kelly Mosley said phones were also out at Roswell, Chamblee and Alpharetta. Repairmen were busy with the cables and Mosley said most of the lines would be back in operation Friday afternoon. There were between 4,000 and 5,000 phones out in Atlanta proper.

Georgia Power Company reported three 19,000-volt wires down from the East Point substation which threw all of East Point and College Park and a motor company at Hogansville out. Certain southwest areas also were knocked out. There were numbers of trouble calls from all parts of the city where low-voltage lines to individual customers went out.

H. G. Moore, Atlanta division superintendent, said all repair crews were in the field.

Gasoline buses were rushed into service when trolley lines went down. The Atlanta Transit Company reported wires down on Peachtree Street, between Cain and Ellis, which required rerouting of buses and private vehicles.

John Gerson, vice president, said in some places water had pooled so deeply the trolleys couldn't ford it. Small streams created by the sudden downpour banked up in several neighborhoods. Wires were down at Cascade and Donnelly and at Highland and University.

TROLLEYS REROUTED

A tree fell across light and trolley wires on Cascade Avenue, S. W., near Beecher, tying up traffic, disrupting trolley service, and knocking out electricity in homes and stores. And another went down on Hunter Street in front of the Capitol.

The 100-foot flag pole in the Marietta Square was bent by the wind at a 90-degree angle about 25 feet from the ground. The wind uprooted a large tree which fell across the highway at the south city limits and blocked traffic temporarily.

The weather office at Marietta Air Base said 1.19 inches of rain fell there between 12 noon and 12:30 p. m. He said gusts of wind up to 77 miles an hour were clocked. Telephone and power lines were down in many places in the Marietta area.

Paul Weir, general manager of the city water department, said the city water pumping station slowed to a rate of 50,000,000 gallons per day since the soaking rain fell. However, he expected the rate to be back up to 85,000,000 gallons by Friday night.

TRAFFIC MISHAPS

A flurry of minor traffic mishaps further complicated the situation. Firemen answering calls had trouble navigating wet streets. A fire at Rich's warehouse in the peak of the storm resulted in injury to Dwight Horton, Jr. Dick Rich, president, said the fire was caused by a lightning flash. Most of the damage resulted from smoke and water.

Staff Photo—Hugh Stovall

VICTIM OF RAINSTORM

Dwight Horton, Jr., Injured

Two cars were smashed on Washington Street by trees ripped up and tossed askew. Damage was heaviest in the Grant Park and other southwestern sections where trees uprooted tore sections of sidewalks up too.

Not even the birds escaped. A tiny English sparrow was wafted by winds into The Constitution news room on the fifth floor, where he foraged about before returning to the buffeting outside.

Annie Williams, 24-year-old Negro, hurrying into a Grant's store at 82 Whitehall, S. W., to escape the rain, lost her footing and fell through a large plateglass pane, receiving serious cuts on the hand and arm.

LIGHTNING STRIKES

Lightning struck three houses in a row on Cascade Avenue. It hit residences at 657, 646 and 654, then leaped to adjoining Donnelly Avenue to strike homes at 1424 and 1428. Another residence at 970 Delaware, S. E., was struck and a blazing bolt hit a radio wire at 2603 Habersham Road.

In DeKalb County there were two small blazes when lightning hit fuse boxes at Exchange Avenue in Scottdale and at Chamblee-Dunwoody Road. In Avondale, the water from a low spot on Lake Avenue damaged the Avondale Lake Dam.

A big oak went down on Asbury Drive at Emory, narrowly missing the famed Haygood-Hopkins Gate, forcing a rerouting of traffic to Emory Hospital.

Abnormally dry ground in most of the area quickly absorbed the water. In Richland, the public already had been warned that water would be rationed unless watering of flowers and shrubs was discontinued.

Residents of Buford reported that heavy rains fell during the morning and afternoon, accompanied by intermittent electric storms. Water and electric facilities were suspended for more than two hours.

Station WGLS at Decatur went off the air at 11:54 for about 20 minutes when lightning hit a fuse box. The station went off again at 12:15 when the power failed and were unable to broadcast until 3:35 p. m.

Lightning struck a trolley wire in front of Regenstein's and employees of Davison-Paxon across the street reported feeling the shock. However, no injuries were reported.

Air Force Gives Approximate Dates For Korea Airmen's Return Home

TOKYO, June 8—(AP)—Notice to relatives of U. S. airmen in Korea: I fyou know when your airman should complete his normal tour of duty in Korea, the following chart will tell you about when he will be heading stateside:

If his normal tour was completed last September, he should return next month.

October, 1950, completions: home about August.

November-December-January: about September.

February-March-April: about October.

May-June-July: about November.

August-September-October: about December.

November and December, 1951, and January, 1952: about January, 1952.

Thereafter, it is hoped, rotation will come approximately at the end of a normal tour of duty.

For all we know there may be only one case of in-law trouble in process of being cleared up. That may be the one on page 11.

Monroe VFW Post Wins State Award

Georgia Lt. Gov. Marvin Griffin announced Friday that the Veterans of Foreign Wars Post at Monroe is winner of a state "community service" contest.

Posts at Carrollton, Chicopee and LaGrange also won places in the contest

Kefauver Champions Televised Hearings

WASHINGTON, June 8—(AP)—Sen. Kefauver, Dem., Tenn., said Friday "as many congressional hearings as possible should be televised."

The former chairman of the Senate Crime Committee gave his views before a Senate subcommittee studying reorganization of legislative procedures. He said:

"I have the feeling . . . that our government 'of the people' and 'for the people' should become more and more 'by the people.' "

Wire Hints Diplomats On Holiday Cruise

By JACK V. FOX

LONDON, June 8—(UP)—Two missing British diplomats may have thrown over their careers and forsaken their families on the impulse to take a "long Mediterranean holiday," a message from one of them indicated Friday night.

Between 10,000 and 15,000 Western European agents sought Donald Maclean, 38, and Guy Burgess, 40, in the continent's greatest postwar manhunt. Maclean, wealthy son of the late liberal leader Sir Francis Maclean, was head of the Foreign Office's section on American affairs, and Burgess was a brilliant but erratic expert on Marxism and Far Eastern affairs.

Guy F. D. Burgess D. D. Maclean

Their baffling disappearance took on even greater mystery with the revelation that the original copies of the telegrams received by their families in England were not in their handwriting. But the British Foreign Office believed that the messages, sent from Paris, were drafted by Maclean and Burgess.

French police were ordered to track down a "third man" believed to have written the messages in behalf of the two men. The originals were being studied by handwriting experts in an attempt to determine the nationality of the writer.

The Foreign Office Friday night released the texts of the messages that Maclean sent to his wife and his mother and the one Burgess, a bachelor, sent to his mother.

The message to Burgess' mother contained the first possible hint of why the two old college friends ran away two weeks ago and where they might have gone. The message said:

"Terribly sorry for my silence. Am now embarking on a long Mediterranean holiday. Do forgive. (Signed) Guy."

Maclean's message to his American-born wife, who is expecting their third child next week, said:

"Had to leave unexpectedly. Sorry, darling. I love you. Please do not stop loving me. (Signed) Donald."

His message to his mother said:

"I am quite all right. Do not worry. Love to all."

There was a nickname signature on Maclean's telegram to his mother. It was not disclosed, but it further bore out the belief that the telegrams were authentic except for the handwriting of the originals.

Thompson Replies To Editorial

VALDOSTA, June 8—(AP)—M. E. Thompson, Georgia's acting ex-governor, who quit a Federal job because he "had no work to do," didn't supply the answers to a list of searching questions in an Atlanta Constitution editorial Friday.

Instead he replied curtly: "There is no need for Ralph McGill and Jack Tarver to further agitate themselves about me.

"The people of Georgia already know they are against everything I do or say."

Victim Sees Rapist Die In Louisiana

OPELOUSAS, La., June 8—(AP) Edward Honeycutt, 24-year-old Negro rapist of a white woman, died in the electric chair at 12:12 p. m., CST, Friday.

He died only 22 minutes after the State Supreme Court refused to issue a writ of habeas corpus to halt the execution.

Attorneys waiting in the U. S. Fifth Circuit Court of Appeals at New Orleans did not have time to obtain action by that court.

Among those witnessing the execution were Honeycutt's victim and her husband.

The rape victim displayed no emotion. She sat just behind the official witnesses.

Strategic Air Emphasis Hit By Admiral

WASHINGTON, June 8—(U.P.)—Rear Adm. R. A. Ofstie, one of the Navy's top aviators, attacked the Air Force Friday for making strategic bombing its primary weapon at the expense of tactical air forces.

Ofstie, commander of Aircraft Division Five in the Korean War, said the United States needs only enough strategic bombers to deliver " a limited number of special weapons"—presumably atomic bombs—to "highly selective critical targets."

He unloosed his blast in an article in the "United States Naval Institute Proceedings," an unofficial publication sponsored by top naval officers. It was reminiscent of the campaign waged by naval officers in 1949 against the Air Force's B-36 program.

Did you know that, among other famous personages, Georgia lays claim to the President of the World Bank? He'll be in Atlanta Sunday. See page 11.

Congressman Is Indicted

KANSAS CITY, June 8—(AP)—A Federal Grand Jury accused Leonard Irving, Democratic Representative in Congress from President Truman's home district, of improper use of a labor union's funds in his 1948 election campaign.

The 53-year-old Congressman was named in two indictments, each containing 12 counts. They alleged violation of the Corrupt Practices Act and the Taft-Hartley law in that approximately $3,000 of union funds were used in his election.

Okefenokee Plug

Constitution State News Service

WAYCROSS— Okefenokee Swamp Park—"Land of Trembling Earth," is the title of a pictorial feature appearing in the June issue of the Atlantic Coast Line News, published in Wilmington, N. C. The full page lay-out appears on the back cover of the magazine with six beautiful pictures which reflect the versatility of appeal of Okefenokee Park.

THE ATLANTA CONSTITUTION
Issued every weekday morning except New Year's Day, July 4, Labor Day, Thanksgiving and Christmas, and entered as second-class matter at the Post Office at Atlanta under Act of March 3, 1879.
The Atlanta Constitution (morning), The Atlanta Journal (evening), and The Atlanta Constitution and The Atlanta Journal (Sunday) published by Atlanta Newspapers, Inc., 10 Forsyth Street, Atlanta, Georgia.
Subscription prices by carrier: Morning and Sunday or Evening and Sunday, 1 week, 40c; 1 month, $1.75; 3 months, $5.20; 6 months, $10.40; 1 year, $20.80. Morning or Evening, daily only, 1 week, 30c; 1 month, $1.30; 3 months, $3.90; 6 months, $7.80; 1 year, $15.60. Morning, Evening and Sunday (13 issues), 1 week, 70c; 1 month, $3.05; 3 months, $9.10; 6 months, $18.20; 1 year, $36.40. Single copies: Daily, 5c; Sunday, 15c. Plus 3% sales tax on sales and deliveries made within the State of Georgia. Subscription prices by mail on request.

Makes LIGHTERS work BETTER! "Lights Quicker . . . Never Gums the Wick" MUFTI LIGHTER FLUID 15¢
REMOVE Many Spots With MUFTI SPOT REMOVER

HIKEY'S
14 N. BROAD ST., N. W.
COLORED OLEO LB. PKG. 22¢
ARMOUR'S BANNER BRAND BACON LB. CELLO 46¢
ALL FLAVORS JELLO PKG. 6¢
NOBLE'S ALL-MEAT WIENERS LB. CELLO 55¢
DOMINO SUGAR 5 LB. BAG 36¢
All Food Pre-Packaged for Your Health
NO WAITING FOR CLERKS TO SERVE YOU. NO STRANGE HANDS HANDLING YOUR FOOD. ATLANTA'S CLEANEST, FASTEST, LOWEST PRICED ALL SELF-SERVICE FOOD STORE:

CASTERS—TRUCKS CONVEYORS IN STOCK
JOHN W. WM. H. CARLSON
33 North Ave. at Spring St.
EL. 5747
Parking in Front and Rear

LONGER RUG WEAR with "GEORGIA" RUG CARE!
GEORGIA RUG CO.
For Thorough Rug Cleaning AL. 0578

"NEW RIVER" Oil Treated Stoker Coal
Satisfaction Guaranteed
HARDAWAY COAL & SUPPLY CO.
1165 Bankhead Hwy., N. W. VE. 2127

A FEW HIGHLY PROFITABLE CONSTITUTION ROUTES STILL AVAILABLE IN THE METROPOLITAN AREA
Permanent
Call or Come by
ATLANTA CONSTITUTION CIRCULATION DEPT.
10 Forsyth Street

The best HOSPITALIZATION Insurance
T. WALKER JACKSON
GUARANTEE TRUST LIFE INSURANCE CO.
520-521 Forsyth Building, Atlanta, Ga.
P. O. Box 1731 MA. 4911

such pleasant relief of CONSTIPATION
35c, 60c, $1.00
EXTRA HEAVY... HIGHEST QUALITY
St. Joseph MINERAL OIL

DUCKETT'S CAMP SUPPLIES
Check This List
SLEEPING BAGS....5.95, 13.50
DUFFEL BAGS.....1.98, 2.98
BLANKETS..5.95
PUP TENTS.....5.95, 6.95
COTS.....5.95
Another Purchase BATHING TRUNKS Values to 4.98 ONLY 98¢
Odd Lot U. S. KEDS Values to 4.98 ONLY 2.98
LIFE JACKETS.....1.49, 1.98
KNAPSACKS.69¢, 1.69
PONCHOS.....4.98
LANTERNS...98¢, 1.98
THERMOS...2.98, 4.49
FOLDING LAWN CHAIRS Varnished Hardwood Reinforced Seat Easy to Carry ONLY 3.75
TROUSERS WASH Sizes 28-42..1.98 to 5.95
SPORT SHIRTS.....1.49 to 2.98
ICE CREAM FREEZERS
DOUBLE BUNK BEDS
OPEN 9 A. M. CLOSE 6 P. M.
DUCKETT'S
Things for Work ARMY STORE, INC. Mail Orders Filled 90 Alabama St., S. W. Things for Play

LAST GREAT DAY

LAST CALL, ATLANTA

DAVISON'S SUPREMACY SALE

Fresh, New Shipments Just Arrived...

Outstanding Values All Over the Store

To Make the Last Great Day the

Biggest and Best "Bargain Hunt"

of the Supremacy Sale

Be here at 9:30 sharp today! Don't miss a minute of last big day of Supremacy!

THE ATLANTA CONSTITUTION

SATURDAY, JUNE 9, 1951

CLARK HOWELL, Publisher
RALPH McGILL, Editor

JACK TARVER, Assistant to the Publisher
WILLIAM H. FIELDS, Associate Editor

Sec. Acheson and the Far East

Secretary of State Acheson's testimony ought to make it abundantly clear that the American State Department is not, and never was, pro-Communist or in favor of appeasing the Communists, in China or elsewhere.

On the contrary, the record as ably brought out by Mr. Acheson reveals the State department policy has followed the soundest and most responsible thinking of the times in dealing with the Chinese Nationalists as opposed to their adversaries, the Chinese Communists.

The Yalta Agreement, much abused by Republicans and others, provided specifically for the China-Soviet treaty of 1945 which Life magazine, one of the most persistent critics of Far Eastern policy in recent years, hailed with the declaration it was "as great a victory for common sense as the defeat of Japan was for armed might. . . . The signatures of the two men (Stalin and Soong) have done as much to assure peace as all our flying fortresses."

Also in the matter of the political assessment of the Communists, Mr. Acheson made it clear the State department and the government were in tune with the sentiment of the times. General MacArthur himself recommended a coalition of the Nationalists and Communists.

And Patrick J. Hurley, onetime Secretary of War, a Republican and one who would hardly be considered likely to be carried away with feeling for the Communists, felt in 1945 that the Chinese Communists supported the principles of Dr. Sun Yat-sen. At a press conference where he gave that view, Ambassador Hurley went on to describe those principles as "government of the people, by the people and for the people."

Mr. Hurley further said the Communist Party in China was supporting the same principles as those promulgated by the Nationalist Government of China and conceived to be the objectives also of the Nationalist Government.

Mr. Hurley obviously was wrong. But Republicans would not attribute to him any ulterior motives as they have been attempting to do in regard to the State department, which also was wrong.

It is to be regretted that the full text of the hearings cannot be read by all the people. It would lend confidence in the government by showing that policies, however mistaken they might have been proved by the turns of events, were laid on the basis of the most enlightened thinking of the times.

The New Driver Responsibility Law

Georgia's new driver responsibility law goes into effect on July 1.

It is not, as some have claimed, a compulsory insurance law—though it doubtless would be more effective were that the case.

The law requires any person involved in an accident causing damage in excess of $50 to file a written report with the State Bureau of Safety Responsibility within 10 days. Failure to do so will bring automatic suspension of the offender's driving license.

This report will show whether or not the person involved is protected by insurance. If not, the bureau will, within 20 days, notify him the amount of damages for which he may be liable. He must deposit that sum with the bureau. The amount may run from $51 to $11,000.

Thus the law does not require insurance, but does provide that all drivers must be responsible.

That sobering fact ought to make for greater safety and fewer accidents in the state.

A Deserved Commendation

Georgians generally join the Court of Appeals in its commendation of the 1950 General Assembly for passage of a law making it a felony to molest a girl under 16 years of age.

In affirming a lower court's conviction of a defendant under the statute, the court had this deserved compliment for the General Assembly:

"This state long has been in need of a statute such as the act of 1950 herein involved. Heretofore persons seeking to take improper liberities with small girls could only be convicted of assault. This is, indeed, a salutary law and the Legislature is to be commended for its enactment."

Atlanta women who drafted the law and urged legislative approval also are due a share of the compliment. It is a worthy achievement.

Two-Way Benefit From Lower Fees

Last year the Georgia hunting license was $5.25 and a fishing permit $1.25.

As part of the over-all tax revision program the General Assembly this year reduced the fees to $1.25 for a combined hunting and fishing license.

There were those who deplored the cut as meaning too great a reduction in revenue.

But the other day the Revenue department reported that while hunting and fishing licenses were reduced in price 85 per cent, revenue has declined by only 30 per cent.

That simply means a great many more people are buying hunting and fishing licenses now than before. The high price of the permits made law violators of a considerable portion of those who follow those sports.

The same thing has happened in liquor fees. State warehouse charges were reduced 60 per cent but revenue has come down only 25 per cent. And bootlegging has been reduced to a comparative trickle.

Reasonable license charges benefit the state in two ways. More people willingly pay and law enforcement is rendered a great deal easier.

THE PULSE OF THE PUBLIC

On Old Pumpkinvine

The Editors: I suppose it is too late to suggest a name for the new four-lane highway. But let me ask you what could be better, or more appropriate than Kennesaw Mountain Highway. It almost touches the mountain, and its history is well known to both North and South.

As for Pumpkinvine Creek, it does run through a part of Paulding County, and I have some very fond recollections of that old creek. I lived near its banks for some time, and went fishing there many times. I don't remember having much luck, but I think now I was fishing mostly with a pinhook. But I do remember crossing a long bridge over the creek at midnight, coming home from a country party. I stopped on the middle of the bridge and sang the "Bridge," words by Longfellow. As you know, the poem starts off "I stood on the bridge at midnight." My audience was the attendants of the country party. I received more applause that night than I ever have since.

Also, I remember taking off my shoes and wading across that creek on the 13th day of February. Rather early, don't you think? I did not lose my hat, as did Mr. Collier. My headgear was a toboggan.

Atlanta. DELLA EDWARDS.

A Teacher's Plaint

The Editors: The Minimum Foundation has come! The long-looked-for, hoped-for, prayed-for "something" that was to bring a little relief to the hard-worked, little-paid servants of the general public.

Already the teachers, hundreds of them, are seeing that as far as they are concerned it is but a delusion! Everybody thought that it was for the raise of teachers' salaries. They have been getting so little for so long. And now the poor, overworked servants are not in for better days—but for a far heavier load. They have already received orders from their superior officers that they must be at their desks by 8 every morning and remain there until 4 in the afternoon! And that is not all, they must trudge away to summer schools and study their old tired eyes out to get a little more learning for the bit of extra pay they might qualify for under the "setup."

The Minimum Foundation is not helping the teachers. It is putting on them a much heavier burden. And to cap the stack, some counties that had been raising a little supplement have now notified the teachers that "just now the county can't see its way to keep that up." And the "bit" received from the "great foundation" will be so negligible that it will amount to nothing! And the summer pay from now on will be but for two months!

Certainly there is no benefit in the foundation as set forth, as far as the individual teacher's salary is concerned. It is true that the schools will benefit in a "building program." But why work the teachers any harder than they are already working when there is nothing there for them?

The great Minimum Foundation is like the great Gildersleeve—a farce, a bluff and but little to the teacher that needed "something" but didn't get it.

Would that the teachers would express themselves! But they won't! They are afraid!

Macon. TEACHER.

A Teacher's Thanks

The Editors: Thank you so much for your editorial concerning the progress and co-operation of the two boards of education. The teachers feel the commendation is well deserved. We all appreciate the efforts the boards have made in raising the standards of the schools.

Small groups of Atlanta and Fulton County teachers have been meeting together since early spring working on mutual problems and forming friendships that we hope will help us solve the many difficulties we will face together when the Plan of Improvement is put into effect.

DOROTHY FLOYD,
President, Atlanta Public School Teachers

Documented

The Editors: May I reply to Mr. Gordon Lewis of Atlanta relative the current book, "American Freedom and Catholic Power." There may be gross misrepresentations of Catholic aims but he will not find them in the above named book.

It is a documented book with references to prove each statement. The latest from the pen of Mr. Blanshard is "Communism-Democracy and Catholic Power." I suggest Mr. Lewis read this one. It too is documented.

Atlanta. WALTER McCARSON.

OLLIE REEVES

Just a Rhyme a Day

"Seventy-six-year-old man remarries wife he divorced in 1937."—News oddity.

When some old codger thinks that he . . . has reached his second spring . . . of youth and feels he should be free . . . to have another fling . . . his closest friend can't do a lot . . . to help him until he . . . in sadness, finds that he is not . . . the man he used to be.

He may be clothed in fine attire . . . he may look strong and well . . . but there is mighty little fire . . . within that hollow shell . . . and, by and by, the natural laws . . . will bring him to a stop . . . or some infirmity will cause . . . his temperature to drop.

You have to let him spread a wing . . . to make that second flight . . . and be assured that time will bring . . . him back before the night . . . In Faith and Hope and Charity . . . a woman will abide . . . and be consoled in knowing . . . Father Time is on her side.

GLADSTONE WILLIAMS

Brown Lays It On the Line

WASHINGTON—Rep. Paul Brown of Elberton read the riot act to some of the nation's leading business figures when they appeared before the House banking and currency committee the other day to urge elimination of government economic controls. He told them bluntly they were advocating "a lot of nonsense" and expressed amazement that responsible business heads were willing to commit the nation to a course which, he said, would lead inevitably to inflation.

The outspoken Elberton congressman was presiding as acting chairman of the committee during hearings on continuing existing government controls. One of the witnesses, Herman W. Steinkraus, chairman of the executive committee of the United States Chamber of Commerce, recommended the substitution of pay-as-you-go taxes and other indirect stabilization measures for wage and price controls.

Brown lit into him with a fury that left the witnesses flabbergasted. "I wish you Chamber of Commerce folks would go back, have another meeting and see if you can't work out something more constructive to help us with this problem," he said bitingly. "What you are saying is nonsense."

As for the proposal for putting the defense spending on a pay-as-you-go basis, the Georgian reminded the witness that already 86 per cent of every dollar the government spends goes to the defense effort. He challenged business leaders to show where additional taxes could be imposed to raise the money needed for our defense spending.

Afterward he was warmly congratulated by a number of his colleagues on the committee for putting some of the big business leaders in their place.

Both Representative Brown and Rep. Henderson Lanham of Rome have sounded a note of concern over the lack of interest on the part of the people on the question of continuing wage and price controls. While selfish interests are trying to get rid of the controls the public is not making itself heard, they warn. The alternative to such controls, they say, is inflation.

Brown in particular has never been an advocate of controls except as a matter of economic necessity. But in times like the present, when we are spending vast sums to protect ourselves against possible aggression, we have to maintain a firm grip on the economic situation, he insists.

Tribute to Russell Georgia's Sen. Dick Russell continues to receive the plaudits of his colleagues and the press for the fair and impartial way he is directing the 26-man joint Senate committee investigating the controversy arising from the President's dismissal of Gen. Douglas MacArthur.

Latest tribute to Russell's handling of the committee inquiry is found in a six-column feature story on his activities carried by The Washington Star on the front page of its Sunday editorial section. The paper commented that the deep difference of opinion within the committee on the MacArthur controversy has been accompanied by one striking contrast: "A unanimous committee feeling that Chairman Dick Russell has provided a fine demonstration of fairness and effectiveness."

But the assignment has been an arduous one for the Georgia junior senator—even harder than he anticipated at the start. For example, at the outset he found himself working as many as 18 or 19 hours a day. "Now," he says, "things have slacked off a bit—I have only to work about 15 hours a day."

Russell's main job is to keep everybody happy on the committee. That is no easy task, considering the deep feelings that run on the MacArthur issue. He has constantly leaned over backwards to avoid any charge that the committee was not willing to develop full information on all questions raised. This has led him at times to vote for some things he did not regard as entirely right, as making public the State Department confidential paper on Formosa, for instance. He thought it best to release the document rather than give critics an opportunity to say something was being suppressed from the public.

As for the final report to be written by the committee after its investigation is completed, he sees little chance that the group will be unanimous in its findings. There will probably be several reports, he says—one majority and perhaps two or more minority views. He isn't saying so, but it is fairly certain the majority report will uphold the views of the Joint Chiefs of Staff and the President in the matter.

Davis Bill Rep. James C. Davis, of Decatur, put through the House a major piece of legislation for the nation's capital this week by passing a bill tightening the laws on various criminal offenses.

The legislation is the result of an extensive investigation of local crime conditions conducted by a special House committee which the Georgia congressman headed. It puts major stress on sharp increases in numerous criminal penalties, and sets up a permanent council on law enforcement in the District of Columbia.

HOUSTON HOME JOURNAL

'Good for the Governor!'

Governor Talmadge is to be commended for pledging about $200,000 in state funds to build a milk dehydration plant to be located in Atlanta.

It can have an important effect on the economy of the state, not only by furnishing a market in times of surplus in the various milk sheds of the state, but also in helping speed the day when more of the nation's milk will be produced on Georgia's year-round pastures and shipped into big consuming areas.

Did you notice the other day that milk producers said the closing of schools means a drop-off of 15 to 20 per cent in the use of milk in Georgia? What a tragedy that indicates!

It simply means that many Georgia children are getting milk only at school—or at least getting much smaller quantities at home.

How we wish the governor would spend more time and money on these things, rather than on demagogic political issues to retain his machine control!

JOHN MARVIN RAST

"Weary not thyself to be rich; cease from thine own wisdom." (Proverbs 23:4.)

Who was it said, "Riches certainly make themselves wings; they fly away as an eagle toward heaven?" King Solomon it was in The Proverbs of the Bible.

The tragedy is that so many people don't believe it. The getting of wealth is the principal thing, its standards the only standards.

Think how different our homes would be, our communities, our world, if the goal be shifted from money for money's sake to money for Christ's sake.

Christ's supreme interest is character. Its elements are not fleeting. Its dividends are not subject to fluctuating markets. They abide when earth's durable goods have failed.

FORBID, FATHER, THAT WE should seek to serve Thee and mammon. Help us to live sacrificially, in the spirit of the Master.

A Roof Over Their Heads

LEO AIKMAN

And Then the Rains Came

Most Georgians had water on the brain or at least on the mind this week. A rural post office reported such aridity that folks were having to pin the stamps on outgoing mail. (By Saturday thundershowers had at least settled the dust.) After much sounding, the Marietta city fathers agreed to open the town's three swimming pools at noon each day provided residents won't wash the car before 1 p. m. nor water the garden until late evening. A few Brooks Countians resorted to irrigation as the showers failed to turn on. The Quitman Free Press reported that one farmer figured he paid for a $5,000 sprinkling outfit in one week alone. He said his tobacco was suffering so from the drouth that he hooked up a new irrigation system to his pond and in two days' time he didn't even recognize his crop. Evidently it had turned over a new leaf. "With 30 acres of tobacco and it suffering from hot weather, you can see how he figures he had a good investment," The Free Press editor commented. Or LSMFT—liberal soakings mean fine tobacco.

Pumping stations and pipes are no worry for Mrs. Maude Garrett Howard, editor-publisher of The Dawsonville Advertiser, who "bought a new cedar well bucket and can now draw a cool drink from the back porch well. No ice needed."

* * *

WATER SPORTS for Clemson College is the vision of Louie Morris, owner of The Hartwell Sun. This great booster for Northeast Georgia sees the day when the Clemson crew will rival that of Harvard and Yale, a day of "boat races or regattas, as the dictionary calls them. The Clemson racing groups will have a 30-odd-mile stretch down the Seneca River, and if their arms don't give out they can take a trip up the Tugaloo River some 40 miles from Hartwell Dam."

In fact, unless retaining walls are built, Clemson scullers can push their canoes right up to the seventh tier of seats in the college stadium. That's where lake waters would rise if unimpeded.

* * *

THE BOTTOM DROPPED out of Hilsman Lake in Albany and $14,500 of city money spent on the recreation project went down a limestone sink drain. Albany engineers were cautious about exploring the sinkhole, warning that to do so would be dangerous for anyone not familiar with depressions.

So far no one has suggested calling in Herbert Hoover.

* * *

A MISSISSIPPIAN saw Georgia the other day as my buddy, W. W. Whitaker, publisher of The Grenada County Weekly crossed from Augusta to Tallapoosa, westbound on a 2,200 mile, nine-state tour.

Admitting that one has to judge by what he sees from the highway, "Whit" picked Oglethorpe, Warren and Oconee as the best counties he saw in Georgia.

The Whitakers stopped in Washington, Wilkes, looking for a tree, family, that is, the Grenada publisher explaining, "Grandmaw Hall's mother was a Williams who married Booker Terrell about 115 years ago. The Terrell and the Williams families came from Washington, Wilkes County, Georgia. Hoping to find some 'seed' of the family still there, we stopped, but in vain, but did look in upon the country newspaper, The News-Reporter, only paper in Wilkes County, and found Mr. Willis, the assistant publisher, who promised to put a piece in his paper with the hope somebody there would read and inform me about my far-removed Georgia ancestors."

* * *

NEWS ABOUT NEWSMEN: F. L. Penn Jr., associate editor and manager of The Monticello News, has resigned to go to work for DuPont at Martinsville, Va.

* * *

WHAT CAUSED a horned toad, inhabitant of the "wide-open spaces," to show up in Pulaski County is a subject of speculation in The Hawkinsville Dispatch and News.

Which reminds me that a 5-year-old on our block has been singing, "I like the wide-open spaces, out where the taxes grow. . . ."

That's everywhere these days, her daddy has informed her.

* * *

REFRAIN FROM DRILLING: "We have just heard about a certain dentist who pulls teeth to the sound of music. He claims it relaxes the nerves."

So reads an editorial paragraph in The Meriwether Vindicator, which continues, "Of course, there are exceptions to all rules. He had a patient who said the music made her nervous. He had to turn it off."

Anyway, the idea is good and should be extended to include the proper selection of titles. For example, before the extraction, "Hail, Hail, the Gang's All Here" and after—"We Shall Meet But We Shall Miss Him."

MILTON BECKERMAN

You'll Hear Much About Ed Methvin

In The Claxton Enterprise

In case you've never heard of Ed Methvin before, we assure you in the months to come you will hear a lot about him. He is going to be cussed and discussed and, we hope and believe, rewarded for his efforts. He is a country editor. His family is one of the most firmly established in the state of Georgia. They were among her notable citizens when Sherman came this way and Ed, former president of the Georgia Press Association, has added a few honors to the many family laurels.

He is a capable editor and has won several awards as the most fearless editor in the state. Among other things he has been very instrumental in running the Klan out of the state.

For himself and his neighbors of Dodge County, he has stated, after careful consideration, that though they are of a small county, they are not getting their fair proportion of their vote counted toward state elections.

The county unit system is inequitable, he contends in a suit filed against Jim Peters and Mrs. Iris Blitch, and his vote is not worth a fraction of that of citizens in many other counties.

An example in last year's primary shows that Burke County cast 1,789 votes while Gordon County voted 3,914. Yet Burke County has four unit votes, while Gordon, with more than twice as many votes, has only two unit votes.

And so goes the story throughout the state. An artificial system, not based on justice, but political connivance, is in existence with the supposition that it protects small counties against the large.

The system does not work to this end, of course, but does work so that a few politicians can manipulate state affairs to suit their own personal benefit.

Georgia is one of the largest states in the Union. Does it dominate Congress? Does it dictate to the rest of the United States? Laws in the federal government and the other 47 states prevent such outrageous advantages.

Georgia must eventually and inevitably fall in line with the political arrangements throughout the rest of the country and get rid of the county unit system. We hope Ed Methvin's suit will be the means to that end.

We believe that our politicians in Evans County will lead the state if they have the ability to do so. It is unfair to the rest of the state, the large and small counties, to allow men from here or elsewhere to pull the strings in Atlanta if political connivance gives them power rather than ability to do a job they were elected to do.

BUGS BAER

Omar Bradley says New York can be A-bombed as easy as galloping downhill. That may be right if Joe Stalin has the nerve to cash his curiosity at the pay-off window marked retaliation.

We have plenty of those bomb-bombs ourselves stashed away in case of a tie. So instead of getting scared let's string along with sliding Billy Watson and tell 'em what we did to Philadelphia Jack O'Brien.

We know the world is as vulnerable as rabbit fur in a prairie fire. And that civilization is the only oyster that ever shucked itself.

But two can play at that game. And then it isn't a game any longer.

Associated Press Wirephoto

MISS FLORIDA—MIAMI BEACH, June 8—Mary Goodwin, left, of Gainesville, Fla., has been selected Miss Florida for 1951 at a statewide beauty contest. Yolane Betbeze, the current Miss America, of Mobile, Ala., poses with Miss Florida. The Gainesville beauty is 19, a freshman at the University of Florida, weighs 132 pounds and is 5 feet 8½ inches tall.

BTU Names Gainesville's Frank Lane

Constitution State News Service

MACON, June 8—Frank Lane, Gainesville layman, was elected State president of the Baptist Training Union in a business session of the Georgia BTU Assembly at Mercer University Friday. Dr. J. T. Phillips, Richland, was named vice president.

These regional presidents were named: Calvin Pratt, Atlanta; J. E. Abstance, Cartersville; Ray Anderson, Clarkesville; Elbert Hill, Macon; Miss Merle Moody, Baxley, and Eugene Pirkle, Sycamore.

Regional vice presidents elected were: Willis Joiner, Jonesboro; Vernon Cain, LaFayette; Jack Gunter, Compton; Turner Wimberly, Jeffersonville; Hilery Sightler, Stucky, and W. M. Dunagan, Edison.

The leaders in the various regions are Mrs. W. S. Gilmer, Atlanta; Miss Evelyn Cook, Menlo; Mrs. Y. D. Maddox; Mrs. Odis Duggan, Chester; Miss Alathea Brunson, Brunswick, and Mrs. W. P. Burke, Albany.

Members elected to the executive committee are James L. Smith, Harrison; Clarence Lecroy, Savannah; Ira B. Fagler, Leslie; E. H. Campbell, Villa Rica; Maurice Newman, Rome, and Robert Kelley, Lawrenceville.

The assembly passed resolutions that all boundaries must be eleminated in the election of future officers, that the custom of promoting vice president to president be discontinued and that the practice of alternating laymen and pastor be ceased.

"Giant Hours" was the subject of the final consecration message given by Dr. J. Winston Pearce, Durham, N. C. Dr. Pearce said "it is the hours in a person's life that make them what they are rather than the years; it is the giant hours and not the pygmy years."

LIQUOR

Continued From Page 1

Jury released a startling 240-page special presentment which declared a large-scale "liquor empire" controlled by a few individuals exists in Fulton County.

The presentment was responsible for a general revision of liquor applications and a review of all liquor dealers within the County As a result, liquor licenses were limited to two per family in an effort to shatter any possibility of a "liquor empire."

Unofficial observers pointed out, however, that while the liquor monopoly situation was being cleared up in some counties, the situation still existed in some of the other 28 "wet" counties.

There was also speculation the price laws offer some protection to smaller liquor dealers and removal of the laws would tend to create a liquor price war which might force some of the smaller liquor operators out of business.

The Friday Grand Jury presentment termed the price-fixing practice "unquestionably unsound and enormously detrimental and unwholesome in that it . . . enables the liquor dealers to realize and exact unfair profits."

Presentment also declared the regulations "assure liquor dealers freedom from competition and unfair profits . . . contraction of the market by this price-fixing practice results in immunity from competition."

The following is a complete copy of the special presentment:

"We, the Grand Jury for May-June, 1951, term of Superior Court, Fulton County, hand you herewith the following special presentment:

"Upon careful consideration of the present practice of the State Revenue Department in fixing the price of whiskey in Georgia, this Grand Jury concludes that such practice is unquestionably unsound and enormously detrimental and unwholesome, in that it not only enables the liquor dealers to realize and extract unfair profits, but in effect joins liquor dealers into a monopolizing cartel which is adverse to public interest. Contraction of the market by this price-fixing results in immunity from competition. The present price-fixing practice of the State Revenue Department which assures liquor dealers freedom from competition and unfair profits should be immediately eliminated."

CONTROLS

Continued From Page 1

ders for a series of rollbacks on prices of life beef.

The committee charged in a statement the rollbacks have already caused a beef shortage and will lead to consumer rationing, rapid expansion of black markets and higher costs of beef.

DiSalle has said the rollback will mean that housewives will be able to buy beef about 8 to 10 cents a pound cheaper this Fall.

Amid angry protests from cattlemen, the first 10 percent rollback went into effect May 20. Two others of 4½ percent each are scheduled for Aug. 1 and Oct. 1.

DiSalle told Congress in a 35-page report Friday his agency is quite prepared to meet the threat of black markets with strict enforcement measures.

DISALLE'S REQUEST

DiSalle also told the lawmakers his Office of Price Stabilization wants:

1. Authority to license all businesses.

2. Continued ceilings on barber and beauty shop prices.

The No. 1 request has been a special target of criticism in Congress, but DiSalle contended:

"The authority to suspend the licenses of price violators is the only feasible and flexible method of curbing chronic and willful price violators who cannot be deterred by fines."

As for barber and beauty shop prices, DiSalle said they have outgrown the general cost-of-living increase since the outbreak of the Korean War and would probably go higher if controls were removed.

On the controversial beef issue, DiSalle told Congress?

"The alternative to price control of meat is soaring beef prices."

CRASHES

Continued From Page 1

age unavailable, of Hammond, Okla., flight engineer.

The Navy Hellcat fighter plane crashed in hilly country near the Pennsylvania-Maryland border Friday night, the Anacostia Naval Air Station reported. Police at Wellersburg, Pa., just across the border from Cumberland, Md., reported sighting the plane's wreckage.

The jets fell to earth about 10 minutes after a flight of 34 had taken off from the Wright-Patterson field at Dayton, Ohio. They were part of a group of 71 based at Bergstrom Air Force Base, Austin, Texas. They were en route to Selfridge Field, Michigan.

One of the survivors told a newsman that while he could not state the trouble "it wasn't the weather."

Georgia matrons going to Washington, D. C. to represent FHA home economists are listed on page 11.

CONSTITUTION CAREER GIRL CONTEST—ENTRY BLANK

All Entries Must Be Made on This Blank. Attach Photo to This Blank.

Name (Miss or Mrs.) ..... Age.....
Business Address ..... Phone.....
Home Address ..... Phone.....
How Long Present Employment ..... Kind of Work.....
Do You Keep House? ..... If married, children.....
Club affiliation, activity ..... Church affiliation, activity .....
Fill Out Your Entry Blank NOW Other interests, activity .....
Mail or Bring to Career Girl Headquarters, Information Desk,
Lobby Journal-Constitution Building, 10 Forsyth Street, Atlanta, Ga.

Governor's Applause Meant for 'Hoppy'

PORTLAND, Ore., June 8—(AP)—When Gov. Douglas McKay of Oregon, walked into the Portland Rose Festival crowd Friday, thousands cheered, and immediately the cheers subsided into a disappointed, "O-o-o-oh."

But for one bright, happy moment the Governor, dressed in Western clothes, had enjoyed the popularity of a Hopalong Cassidy (William Boyd) who was scheduled to turn up at the same moment.

7 Atlanta GIs In New Group On Way Home

Names of the seventh group of Georgians returning from Korea under the Army rotation program were announced Thursday by the Georgia Military District headquarters.

Seven Atlantans were aboard the vessel Gen. M. C. Meigs, which is scheduled to land in Seattle, Wash., Saturday. They are SFC Leonard Autry, 799 Lake Ave., M/Sgt. William V. Bongiovanni, 1025 Delaware Ave.; Cpl. Raymond Harris, 976 McDaniel St., S. W.; Lt. Col. Morgan B. Heasley, 1541 Willowbrook Dr., N. W.; Maj. Earle H. Jordan, Jr., 1370 Glenwood Ave., S. E.; Sgt. Artis E. Merrell, 133 Bixby Ter., S. E., and Sgt. Arthur Petty, 946 Emerson Ave., S. E.

Other Georgians aboard the ship are:

Sgt. Henry J. Adams, Columbus; Cpl. Bobbie J. Bean, C-25 9th St., Trion; Cpl. Norman E. Bowie, Newnan; M/Sgt. William L. Braddock, Uvalda; Pfc. Bennie D. Brewton, Aragon.

Pfc. Carey Brock, Camilla; Cpl. Henry E. Brooks, Sharpsburg; Sfc. John W. Brooks, Lafayette; Capt. John L. Buckley, Augusta; M/Sgt. David S. Burgess, Hogansville; Pfc. Joseph Christy, Sautee; Pfc. John R. Cochran, LaGrange; Pfc. Henry T. Collins, Sr., Valdosta.

Cpl. Jerry C. Cook, Savannah; Cpl. Charles F. Couch, Monroe; Pfc. Samuel J. Covington, Ellabelle; Sgt. Shelley Cox, Columbus; Cpl. John Crawford, Macon; Sgt. Fred W. Daws, Columbus; Cpl. John L. Dubberly, Brunswick; Pfc. Joseph C. Faver, Newnan; Pfc. Ned G. Fielding, Farmington.

Sfc. Fred A. Flowers, Tucker; Sgt. William E. Flowers, Columbus; Sgt. Charles F. Floyd, Ashland; Sgt. Bobbie S. Folds, Griffin; Sgt. William A. Frazier, Covington; Sgt. Rayford Gastin, Carrollton; Sgt. Leonard C. Gibbs, Cordele.

Pfc. Barry Gordon, Richmond; Pfc. David W. Greene, Glenwood; Cpl. Willie O. Hall Jr., Savannah; Cpl. Fred E. Hames, Kingston; Cpl. Johnny P. Harden, Columbus; M/Sgt. Earl Harris, Columbus.

Sfc. Francis E. Henry, Columbus; Sgt. Alton L. Hice, Meansville; Cpl. Cecil R. House, Lumpkin; Sfc. Peter Howell, 408 Dunlap Ave., East Point; Cpl. Hull Hulsey, Cedartown; M/Sgt. Johnie D. Jacobs Jr., Columbus; Sgt. Charles M. Johnson, College Park; Pfc. Herman R. Johns, Ellijay.

Cpl. Elwood J. Kennedy, Columbus; Pfc. Virgle C. Kidd, Vienna; Sgt. Andrew J. Kilgore Jr., Villa Rica; M/Sgt. Howard J. Lange, Hapeville; Sfc. James T. Laster, Dalton; Cpl. Francis L. Luke, Adel; M/Sgt. Hiram L. McCard, Thomaston; Sgt. Michael W. McCormick, Columbus.

Sgt. John W. McLeod, Moultrie; Sgt. Norman E. Haas, Columbus; Pfc. William M. Martin, Route 2, Villa Rica; Sfc. Howard Miolen, Dalton.

M/Sgt. Hodman Mock, Savannah; Cpl. Daniel W. Moody, Griffin; Pfc. Durward E. Moore, Maxeys; Sgt. Dallas Munn, Columbus; Pfc. Edward L. Murray, Americus; Sgt. William B. Parson, Route 2, Austell; Pfc. Bobby Payne, Conyers; Sfc. James L. Perrin, Fortson.

Sgt. Leonard M. Phillips, Columbus; M/Sgt. Charlie Rawlins, Ochlochnee; Cpl. Everett Renew, Savannah; CWO Stanley L. Scott, Route 5, Rossville; M/Sgt. Joseph Scott, Columbus; Pvt. Absalom E. Shreves, Columbus; Sgt. August Silvia, Columbus.

Maj. Lawrence R. Skelton, Columbus; Cpl. Clifford E. Skinner, Whitesburg; Sgt. Irvin P. Smith, Columbus; Sgt. William J. Soper, Columbus; Sgt. Hewlet F. Spraggins, Columbus; Sgt. Robert Standard, LaGrange; Cpl. Lemuel Stevenson Jr., Grantville; Sfc. Roy Thrift, Columbus; M/Sgt. Lemuel B. Thompson, Columbus.

Sgt. Charles J. Turner, Sylvester; (grade unknown) Byron L. Vinson, Boston; Sgt. Ernest M. Warner, Hortense; Sgt. Stewart E. Werner, Columbus; M/Sgt. Carroll Wisenbaker, Valdosta; Pfc. Charles E. Ziegler, Lakeland.

MARSHALL

Continued From Page 1

Marshall had not given any indication as to future plans or when he would return to the United States.

SPECULATION

"All we know is that he will go back to the States sometime," the aide said.

(In Washington, there was published speculation that highly important decisions on the future of the war were in the making.

(Secretary of State Acheson told the Senate MacArthur inquiry he did not know in advance that Marshall was going to Korea.)

The Defense Secretary said his trip was "purely military." But he added that he carried no new directives on fighting the Korean War.

In Korea he told field correspondents: "I came to Korea to congratulate our Army leaders on their achievements."

REASONS FOR TALK

Yet there was two reasons for the round of speculation concerning his conferences with Gen. Ridgway, Supreme Allied Commander, and Lt. Gen. Fleet, U. S. Eighth Army head.

Only two weeks ago, Gen. Collins, Army chief of staff, told a Senate committee hearing a "definite new directive" for the Korean campaign was being prepared and would be issued soon.

And ambassadors of 16 nations which have troops fighting in Korea were meeting in Washington to discuss prospects for a ceasefire.

ADVERTISEMENT

Do FALSE TEETH Rock, Slide or Slip?

FASTEETH, an improved powder to be sprinkled on upper or lower plates, holds false teeth more firmly in place. Do not slide, slip or rock. No gummy, gooey, pasty taste or feeling. FASTEETH is alkaline (non-acid). Does not sour. Checks "plate odor" (denture breath). Get FASTEETH at any drug store.

Novel and Poems Win Award for Byron Reece

Constitution State News Service

OVFORD, June 9—Byron Herbert Reece, Georgia's young ballad singer and novelist, was awarded the Georgia Writers' Assoction's Literary Achievement Award in poetry and fiction at the annual awards dinner of the Fourth Georgia Writers' Conference at Emory at Oxford here Friday night.

He received the award for his 1950 volume of poetry, "Bow Down In Jericho," and for his 1950 novel, "Better A Dinner of Herbs."

The novel award was presented to Reece "as a tribute to his contribution to the literature of his native Georgia and Southland . . . in acknowledgement of his brilliant first novel. . . which has all the simple inherent intensity and drama of a Biblical parable."

In addition, Reece won the $100 Trosdal-Barrow prizes for the best book of poetry written by a Georgian published in 1950.

Also winning a literary achievement award was Dr. E. Merton Coulter, professor of history at the University of Georgia for his book "The Confederate States of America: 1861-1865.

The Association gave a special award for outstanding achievement in "innovative literature" to Athos and Sarah Menaboni for their book "Menaboni's Birds."

Cash prizes for writing contests went to the following: Rich's short story prizes, first prize, Miss Jane Hart, Atlanta; second prize, Margaret Inman Meaders, Milledgeville; third prize, Clarke Olney, Chamblee; Children's librarian prize was awarded to Dorothy Schofield, Atlanta and honorable mention went to Ruby Radford, Augusta.

William A. Wood Memorial Prize for best lyric poem, Margaret McGarvey, Brunswick, honorable mention, Marel Brown Atlanta, and Cecil Cobb Wesley, Atlanta. Walter McElreath sonnet award to Marel Brown, Atlanta, and Gerald Chan Sieg Savannah, honorable mention, Cecil Cobb Wesley, Atlanta.

The Herbert O. Austin memorial prize for music composition went to Alberto Denton Marshall Atlanta, and James D. Birch, Thomasville.

The four-day conference ended Friday night with a banquet.

Slayer Suspect Pleads Insanity

SANTA ANA, Calif., June 8—(AP)—Pleas of innocence by reason of insanity were entered Friday by Henry Ford McCracken, charged with the kidnap-murder of 10-year-old Patricia Jean Hull.

The 34-year-old prisoner's only words in the courtroom were "not guilty" and "yes sir," the latter when Superior Judge Robert Gardner asked if he understood the proceedings.

Defense Attorney George Chula asked the trial on charges of murder, kidnaping and child stealing be deferred at least until November because of the "public clamor" which had been aroused over the case.

The little girl was snatched from a movie in Buena Park May 19. Her body, with the head cut and battered, was found in a shallow mountain grave 35 miles away May 24.

Red Casualties In Korea 1,115,111

WASHINGTON, June 8—(U.P.). The Army disclosed Friday that Chinese and North Korean Communists have suffered 1,115,111 casualties in the Korea War—or almost exactly half of all American battle casualties in all the wars in U. S. history.

The Army said the Communists suffered 144,576 casualties of all kinds in the two-week period ending June 2, bringing to a staggering 307,451 figure the number of enemy casualties suffered by the Communists at the height of their second abortive Spring offensive.

KOREA

Continued From Page 1

Chorwon, and denied its use to the Chinese.

A Western front dispatch reporting that the bombardment had cut the main east-west road through Chorwon said, after the next sentence had been blacked out by censorship:

"There is nothing left in the city to shell."

Already Allied fighter-bombers were shooting up and bombing Communist troops trying to evacuate supplies from Kumhwa and north of Chorwon.

And the Chinese defense of the triangle, from which they had launched three offensives into South Korea, already was called a delaying action. Into it they threw battalions Thursday where smaller forces had fought the day before to block Allied raids into the hills looking down on Chorwon and Kumhwa.

Allied troops pressed closer to Kumhwa, eastern anchor of the triangle, in a one-mile advance behind tank columns that rammed through Communist strong points on two to three mile forays.

ALLIED BARRAGE

The thunder of Allied artillery virtually drowned out the Chinese big gun barrage, which for the Reds was one of the major big gun efforts of the war.

As the Allies inched closer to Kumhwa from the south and southeast in the day's only measurable ground advances, they beat off a company sized counterattack and fought their way up a mountain from which the Chinese hurled or rolled grenades and sprayed burp gun fire.

A front dispatch from the Kumhwa area said Chinese "possibly covering the evacuation of supplies from Kumhwa," fought stubbornly, and at one point the resistance was fierce. But Allied troops advanced 1,000 yards over rocky terrain toward Kumhwa.

Superforts and B-26 Invaders smashed through the night until dawn Friday against the triangle in one of the heaviest saturation raids of the war

Directors Named For Boys State

More than 200 Georgia high school students will attend the annual Boys State, citizenship school sponsored by the American Legion, at Georgia Tech June 17-23.

Judge A. M. Anderson of Bibb Superior Court will be citizenship director. Col. Lem Clark, of Warner Robins Air Force Base, will head the sports program.

SEA FOOD IT'S GOOD AND GOOD FOR YOU
CROSS KEYS RESTAURANT
237 PEACHTREE ST., N. E.
One Block North Henry Grady Hotel

Cool Seersucker! Reg. $1.99

MEN'S SPORT SHIRTS

All First Quality!
Limited Quantity
$1.00

Short sleeves, convertible collars . . . in breeze-cool seeersucker . . . so easy to launder . . . so comfortable to wear! A HIGH value that helps you cut the cost of giving . . . for Father's Day! Also printed skipdents.

Small, Medium and Large Sizes!

MEN'S STORE
HIGH'S
MAIN FLOOR

High's
Whitehall at Hunter
WAlnut 8681

WATER FRONT PROPERTY CASABLANCA

Florida's most beautiful property. Only 10 minutes from Pensacola and 5 minutes to Gulf of Mexico.

Shady Trees, Sandy Beaches
Good Fishing, Crabbing, Bathing

M. G. Gilmore, 14 N. Palafox
Pensacola, Fla.

ORDER NOW!

Government Order M-7 says: No more aluminum windows manufactured after June 30

CALL
ED WESTLAKE
"THE WINDOW MAN"
For Free Design Service
ELgin 0741
Night Phone VE. 0957

1. Picture Window Combinations
2. Double Hung
3. Casement Type
4. Glass Venetian Windows

These **ALUMINUM** WINDOWS NOW AVAILABLE
For Quick Delivery
ALL SIZES!

SANDERS-LECRAW COMPANY
714 Hemphill Ave., N. W. EL. 0741
Across from Ga. Tech's new Textile Bldg.

PRE-KOREAN PRICES!

FOOT LOCKERS
Assorted Colors, Regulation Size, NEW . . with tray ..... $7.95 plus tax

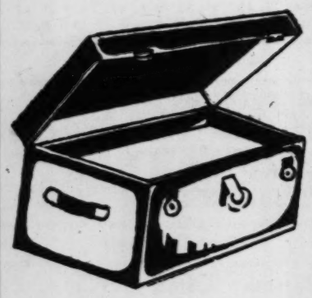

LUGGAGE
3-PIECE PULLMAN SET
28", 26", 24" Set .... $15.95 plus tax
Bus Case, 21" $3.95
Skate Case, 16" $2.95

KHAKI TROUSERS, Reg. $3.95, Special $3.29
KHAKI WORK SHIRTS, Reg. $2.79, Now $1.95

T-Shirts First Quality 3 For $1.00

NEW PUP TENTS, Reg. $7.95
Complete with pegs and poles. NOW $5.95
GENUINE ARMY BLANKETS, Special .. $5.49 Ea.
CANVAS COTS, New ..... $5.49 Ea.
WHITE TOWELS, 20"x40", Reg. 69c,
Limit 6 to a customer ..... 44c Ea.

ATLANTA
ARMY & NAVY STORE
64 ALABAMA ST., AT PRYOR. AL. 0347

Freshie

REACH FOR
Serve Southern
REG. U.S. PAT. OFF.
Bread and Cake

$5.95 Values! Smart

SUMMER DRESSES

2 for $9

- Bemberg Rayon Cool Prints
- Junior Rayon Butcher Linens
- 100-Denier Rayon Summer Prints

Prints and solids! Tailored styles for daytime . . . cool, airy prints for morn till night, and after occasions! Sizes 14 to 20 and 16½ to 24½! Buy them by the twos and fours for yourself . . . or bring a friend and share the savings!

DRESSES . . . HIGH'S BASEMENT

IN OUR CHURCHES

Orchard Knob Baptists Will Hold Homecoming

By PAT LIVINGSTON

The tall spire of Orchard Knob Baptist Church reaches high to the heavens on a hilltop in South Atlanta. The white-painted brick of the building catches the morning sun.

Largest church in the area, Orchard Knob calls itself "a working church for a working people," its growth evidenced by the need of the 77-room plant to care for the congregation of 1,130.

At Homecoming ceremonies Sunday, Dr. Louie D. Newton, president of the Georgia Baptist Convention, will cut a ribbon officially opening a new educational wing at 2 p. m. Dr. James L. Baggott, superintendent of the City Mission, will bring greetings from the other 109 Baptist churches in the Atlanta area.

The Rev. C. C. Buckalew, pastor of the new Scott Boulevard Baptsit Church in Decatur, will deliver the principal afternoon adress. A former pastor, Buckalew served the church during his student years at Mercer.

An old-fashioned basket lunch will be served on the grounds after an 11 a. m. service conducted by Pastor Lawrence V. Bradley with Dr. James W. Merritt, executive secretary of Georgia Baptists, speaking on "Enlarging the Ministry of Orchard Knob to Individuals of This Community and The World."

The Rev. Bryan Carr, pastor of Edgemont Baptist Church, Durham, N. C., will speak at 8 p. m. services.

Bradley, who attribuites the "phenomenal growth" of Orchard Knob to the "warm, friendly spirit" of its members, says he could never "praise the people too much."

In his 4-year ministry, Bradley has averaged four new members a Sunday, for a total of 873 during the period. Sunday School development will be spotlighted in a June conference at Ridgecrest, where the former Army chaplain will tell how he increased enrollment.

The church budget is an annual $45,000 now, compared to 1947's $5,200. Orchard Knob has a director of music, a church secretary and a full time missionary in Brazil.

"Give the people something when they come, and they'll want to return," commented Bradley. Another way of enlarging his Sunday School has been separating men and women; boy and girls into age groups.

Hospital 48 Honored

Brookhaven Baptist Church will hold a special "Hospital 48" service Sunday honoring church members employed there for their faithful service. These members will be transferred when the hospital closes. Pastor Louis F. Kennedy's sermon topic is "Here Am I—Send Me." Brookhaven's Vacation Bible School has 250 children enrolled in sessions that continue through June 15.

McCain Now Moderator

Dr. James R. McCain, president of Agnes Scott College, was elected Thursday to the highest post in the Presbyterian Church U. S. at the 91st annual meeting of the General Assembly in Orlando, Fla.

Dr. J. R. McCain

He succeeds retiring moderator, Dr. Benjamin R. Lacy, Jr., president of Union Theological Seminary, Richmond, Va. Atlanta can claim leadership of two denominations with Dr. McCain and Methodist Bishop Arthur J. Moore residing here.

Representing the Atlanta Presbytery at the meeting are Commissioners Rev. J. G. Kirchoff; Rev. Harold C. Smith, Benjamin Andres, Rev. George H. Smith; Dr. P. D. Miller; Rev. Francis Benton; Rev. Eugene L. Daniel; Henry C. Morris; E. M. Barton; Wink Davis; Phil Narmore; Dr. J. R. McCain; Holley Kimmel and H. W. Ormand.

Ethel Presbytery of Snedocor Memorial Synod is represented by the Rev. A. E. Fortune.

The high court of the church ends its session June 12, after considering more than 60 bills and overtures, those taking up most of the program concerning Negro work and possible union with other Presbyterian denominations in the nation.

A plan to group the four Southern offices in a $1,000,000 Presbyterian center in Atlanta was expected to be made by the East Alabama Presbytery.

Children's Observance

Capitol View Baptist's annual Children's Day observance will be telecast at 11 a. m. Sunday, second in the new WSB-TV series. The Rev. W. Lee Cutts chooses as his sermon subject, "There Is a Lad Here."

Rumanian To Speak

Sandy Springs Methodists will hear Dr. John T. Cocutz, Rumanian Protestant leader now head of the department of philosophy at the University of Georgia, Atlanta Division, speak on "What Happens In a Country When Communism Takes Over," Sunday at 7:30 p. m.

Monthly Dinner Set

The monthly dinner meeting of the Christian Business and Professional Women's Council will be Tuesday at the Town House restaurant at 6 p. m.

Watchtowers Sold

Watchtower magazine sellers were on every downtown streetcorner in Atlanta Friday as Jehovah's Witnesses thronged Atlanta for two three-day assemblies ending Sunday.

The Municipal Auditorium is the scene of the white assembly, with Negro Witnesses meeting at the Casino, 690 Magnolia St., N. W. Lectures by Watchtower officials from New York headquarters are featured in the Bible educational activities.

Go to Wittenberg

Two Atlanta Lutherans will attend the church's international stewardship conference at Wittenberg College, Springfield, Ohio, Thursday through Saturday.

The Rev. J. N. Slice, stewardship secretary of the Georgia-Alabama Synod and pastor of Emmanuel Lutheran Church, will be clerical delegate for the 9,000 members of the synod. J. Hardy Cornwell will be lay delegate.

Get Student Aide

Jerry D. Belchick, student at Florida Christian College in Tampa, Fla., will work with the West End Church of Christ for the summer months. West End's regular minister, J. Edward Nowlin, returns in September.

Speakers Selected

Dr. W. Aiken Smart, associate dean of the Candler School of Theology at Emory University, and Mrs. M. E. Tilly of the Southern Regional Council in Atlanta, will be keynote speakers at the National Convocatian of Methodist Youth to be held August 27-31 at Purdue University. Held every four years, the meeting will be attended by 5,000 high school and college students and adult leaders.

Concert by Choir

Gordon Street Presbyterian Church will present its choir in concert Friday at 8:15 p. m. in the Joel C. Harris School auditorium, money earned to go to the church's Organ Fund.

Annex Dedication

Marietta's Maple Avenue Methodist Church will dedicate its new John Marshall Gregg Memorial Annex at Homecoming and Dedication Day Sunday immediately after 11 a. m. services. A mortgage-burning will be conducted by members of the Gregg family and several former pastors with a basket dinner preceding the afternoon program.

Bell Chorus To Sing

A special feature of the June evening services at Decatur's First Christian Church will be songs by the Bell Chorus. Dr. Charles F. Schwab, pastor, will deliver the 7:30 message on "The Symphony of Faith."

Mid-Century Jubilee

Annual conferences of North and South Georgia Methodists will celebrate their Mid-Century Jubilee this month with Bishop Arthur J. Moore presiding at each.

Meeting in Macon Wednesday through Sunday, South Georgians will hear Dr. Norman Vincent Peale address the public night sessions in the City Auditorium Wednesday and Thursday at 8 p. m.

North Georgians will meet in Atlanta June 26-30. Bishop Ivan Lee Holt will address one of the public night sessions at the Wesley Memorial Church, with special men's women's and young people's programs scheduled for both conferences.

Vice-President Alben Barkley, Bishop Lloyd C. Wicke and Dr. Nat G. Slaughter will be speakers for the Atlanta sessions.

Staff Photos—Pat Livingston

CHURCH OBSERVES HOMECOMING WITH DEDICATION OF NEW WING

Orchard Knob Baptists celebrate with special services and basket dinner

BAPTIST

WRENWOOD—J. M. Flanders, pastor; 11 a. m., "Asking and Receiving;" 8 p. m., "Remember Lot's Wife."

ORCHARD KNOB—Lawrence V. Bradley, Jr., Pastor. Home-coming and dedication of educational buildings. 11 a. m., Dr. James W. Merritt, speaker; 2 p. m., Rev. C. C. Buckalew, speaker; 8 p. m., Rev. W. B. Carr, speaker.

COLLEGE PARK—W. T. Booth, Pastor; 11 a. m., Dr. James L. Baggott, guest speaker; 8 p. m., coronation service for Girls' Auxiliary.

BROOKHAVEN—Louis Kennedy, Pastor; 11 a. m., "Here Am I; Send Me;" 8 p. m., "Christ at Heart's Door."

GRANT PARK—E. B. Shivers, Pastor. 11 a. m., "A Faith Honoring God," Dr. Scott Patterson, guest speaker. 8 p. m., "The Case of the Scarlet Scandal," Bob Norman, preaching.

DRUID HILLS—Dr. Louie D. Newton, Pastor; 9:30 a. m., "The Faith That Sings;" 11 a. m., "I Am Not Ashamed of the Gospel of Christ;" 8 p. m., "This Do in Remembrance of Me."

EUCLID AVENUE—Roy Niager, Pastor; twentieth anniversary Homecoming Day. All members, former members and friends invited! Pastor preaches 11 a. m. and 8 p. m. Dinner on ground. Singing after dinner.

WOODLAND HILLS—E. G. Kilpatrick, Pastor; 11 a. m., Ordination service; 8 p. m., "The Delay of Love."

PEACHTREE—Cary C. Wood, Pastor; 11 a. m., "The Sword of the Spirit;" 8 p. m., "On Being Oneself."

TABERNACLE—Dr. Paul S. James, Pastor; 10:50 a. m., "Christ, the Uplifted One;" 7:45 p. m., "My Christ Said His Coming Will Be Like the Coming of a Thief."

CAPITOL AVENUE—Rev. R. L. O'Brien, Minister; 11 a. m., "Sterling Character;" 8 p. m., "Jesus, the Saviour From Sin."

HILLSIDE—Rev. Grady L. Glaze, Pastor; 11 a. m., "Come and Go;" 7:45 p. m., "Why Sit We Here Until We Die?"

NORTH DECATUR ROAD—Walter A. Brown, Pastor; 11 a. m., "Holding the Word of Life;" 8 p. m., "The Chain of Conspiracy Across the Path of Progress."

FIFTH AVENUE—Harry V. Chafin, Pastor; 11 a. m., "Why Tarriest Thou?"; 8 p. m., "The Burning Bush."

JEFFERSON AVENUE—Paul A. Meigs, Pastor; 11 a. m., Rev. Emmett Henderson, guest preacher; 8 p. m., Rev. Henderson.

CALVARY—Rev. S. V. Fields, Pastor; 11 a. m. and 7:30 p. m., services.

CAPITOL VIEW—Dr. W. Lee Cutts, Pastor; 11 a. m., "There Is a Lad Here;" 7:45 p. m., Rev. L. Clinton Cutts.

BROWN MEMORIAL—J. Paul Barnes, Pastor; 11 a. m., "The Glad Home Going." Homecoming Day; singing in afternoon; at 7:45 p. m., "The Man Receiveth Sinners."

FIRST (HAPEVILLE)—Dr. Durward V. Cason, Minister; 11 a. m., "Strong Young Manhood;" 8 p. m., "It Is Time to Seek the Lord."

PROVIDENCE—Rev. L. B. Huston, Pastor; Sunday school in morning. Rally and visual program with Margaret and Ernest Tobler. Bible Commandos. Evening, visual program with Margaret and Ernest Tobler.

DECATUR FIRST—Dr. Dick H. Hall, Jr., Pastor; 8:30 and 11 a. m., "The People of a Book;" 8 p. m., "Faith of Our Fathers—Abel—a Better Sacrifice."

PARK AVENUE—Dr. L. E. Smith, Pastor; services at 11 a. m. and 8 p. m.
Pastor; 11 a. m., "Sin's Swift Feet;" 8

MORNINGSIDE — James P. Wesberry,
p. m., Vacation Bible School Commencement.

CASCADE—Dr. O. M. Seigler, Pastor; morning, "For With What Measure Ye Mete;" evening, "Grace Demonstrated."

CENTRAL—John F. Mitchell, Pastor; 10:50 a. m., "That Hidden Desire of Every Human Heart;" 8 p. m., "A Man Who Dared to Ask Life's Most Important Question."

JACKSON HILL—Dr. Paul McCommon, Pastor; 11 a. m., "A Good Foundation for the Future;" 8 p. m., "The Home Folks Did Not Like Him."

TEMPLE—George N. McLarty, Pastor; 11 a. m., "The Spiritual Recovery of the Lost Art in Christianity" [illegible] p. m., the ordinances of baptism and the Lord's Supper.

MORELAND AVENUE—Rev. W. Bertram King, Pastor; 10:55 a. m., "Live Victoriously—God Is in Everything;" 8 p. m., Stanley Dyer, guest speaker.

CLEVELAND AVENUE—Homer L. Folsom, Pastor; 11 a. m., Brother Paul White, speaker; 8 p. m., sermon by the pastor, "The Parable of the Sower."

ANTIOCH—W. H. Cruce, Pastor; services at 11 a. m. and 8 p. m.

INMAN YARDS—Rev. Willie Dameron, Pastor; services at 11 a. m. and 7:30 p. m.

SECOND PONCE DE LEON—Dr. Monroe F. Swilley, Jr., Pastor; 11 a. m., "Life's Great Compulsion;" 8 p. m., "What of Your Life?"

CAMBRIDGE AVENUE (College Park). Charles S. Rush, Pastor; 11 a. m., "The Great 'I Will' of Jesus;" 8 p. m., "Jesus and the Blind on the Road to Jericho."

PRESBYTERIAN

MORNINGSIDE—Dr. A. V. Gibson, Minister; 11 a. m., "You Are Your Own Battleground;" 8 p. m., "Are You Afraid of the Dark?"

ROCK SPRING—Rev. Bonneau H. Dickson, Minister; 11 a. m., "Jesus, the Light of the World;" 7:30 p. m., "Triumphs of the Gospel—Ephesus."

WESTMINSTER—Dr. John R. Richardson, Minister; 11 a. m., "Christian Gratitude;" 7:30 p. m., "The Christ-Patterned Life;" sermons by Rev. Bradford O'Leary, Jr.

DRUID HILLS—Dr. P. D. Miller, Minister; 11 a. m., Rev. John L. Newton, guest preacher; 6:30 p. m., Fellowship Vespers.

NORTH AVENUE—Dr. R. McF. Crowe, Pastor; 11 a. m., "With One Accord;" 8 p. m., Rev. Eugene Kirkman, guest speaker.

INMAN PARK—Stanford Parnell, Pastor; 11 a. m., "Christ and a Melancholy Man;" 8 p. m., "What Is God Like."

COLUMBIA (Seminary Chapel)—Rev. James Hazelwood, Minister; 11 a. m., "The Great Affirmation;" 8 p. m., "Concerning Rewards."

CLIFTON—John A. Garber, Minister; 11 a. m., "The Presbyterian Church;" 8 p. m., "Strength for Thy Day."

TRINITY—Rev. Allison F. Williams, Minister; 11 a. m., morning worship, "The Living Word."

CENTRAL—Rev. Stuart R. Oglesby, D. D., Pastor; 11 a. m., sermon by Dr. Robert B. Giffen, "Seeing Through Other Men's Eyes;" 7 p. m., Presbyterian Youth Fellowship.

ALEXANDER MEMORIAL—Robert W. Rayburn, Minister; 11 a. m., "Gifts and Talents;" 8 p. m., "Hours With the Psalms."

GEORGIA AVENUE—Dr. S. A. Cartledge, Supply Pastor; 11 a. m., "We Would See Jesus;" 7:45 p. m., "I Keep Under My Body."

CAPITOL VIEW—C. Walker Sessions, Minister; 11 a. m., "Directions and Details;" 8 p. m., "A Thousand Tongues."

FIRST—Dr. William V. Gardner, Pastor; 11 a. m., "The Way of God's Love," by Rev. A. Allen Gardner, Assistant Pastor.

GORDON STREET—Rev. Joseph L. Griggs, Pastor; 11 a. m., "A Still Small Voice;" 8 p. m., "Making Life Count."

HAPEVILLE—Rev. Jacob S. MacKorell, Jr., Pastor; 11 a. m., "What Church Membership Offers Me;" 8 p. m., "What We Believe," junior choir sings.

PEACHTREE ROAD—Sermon topic, "Christ's Likeness," Mr. John Sadler, assistant to the pastor.

COVENANT—Dr. Herman L. Turner, Minister; 11 a. m., "What Will the Future Be Like?"

EAST POINT—Rev. A. C. Burke, Jr., guest minister; 11 a. m., "The Apostles' Vision;" 8 p. m., "The Lost Sheep."

LAKEWOOD—Ed Watson, Pastor; 11 a. m., "What's in a Name?"; 8 p. m., "Developments or Deteriorations?"

WEST END—Rev. Alva M. Gregg, Pastor; 11 a. m., "The Children of the Promise;" 7:30 p. m., "Fruits of Union With Christ."

PRYOR STREET—George Scotchmer, Minister; 11 a. m., "Problem Saints and Marital Perplexities;" 7:30 p. m., "It Can Happen Anywhere."

CANDLER ROAD—C. O. Williams, Minister; 11 a. m., "The Untamed Evil;" 8 p. m., illustrated lecture on pastor's trip to Palestine.

METHODIST

GLENN MEMORIAL—Rev. Candler Budd, Minister; 11 a. m., "A Sacred Resolution;" 7:30 p. m., "Divine Depths."

DECATUR FIRST—Rev. J. W. Veatch, Pastor; 8:30 and 11 a. m., "An Old Invitation Renewed;" 8 p. m., "Not By Bread Alone," by Rev. W. S. Robison.

HAYGOOD MEMORIAL—Harvey C. Holland, Pastor; 11 a. m., "Right Thinking and High Living;" 8 p. m., "How to Tell Right from Wrong."

LAKEWOOD HEIGHTS—Harry L. Mitcham, Pastor; 11 a. m., "The Two Ways of Doing Good;" 8 p. m., "The Prodigal Leaves Home."

PATTILLO MEMORIAL—11 a. m., "The Credentials of a True Father;" 8 p. m., "The Second Epoch in the Life of Moses."

SANDY SPRINGS—D. B. Shelnutt, Pastor; 11 a. m., "The Power of Memory;" 7:30 p. m., Dr. John T. Cocutz preaching.

AUDUBON FOREST—Bevel Jones, Pastor; 11 a. m., "The Index to the Heart;" 8 p. m., Evening Worship.

COKESBURY—J. Douglas Swagerty, Minister; 11 a. m., "God and the Impossible."

TRINITY—Rev. George M. Acree, Pastor; 11 a. m., "Don't Worry."

PEACHTREE ROAD—Nat G. Long, Pastor; 11 a. m., "The House With Nobody In It;" 7:45 p. m., "Wrestling Jacob."

ST. PAUL—Claude Hendrick, Pastor; 11 a. m., "A Lay Evangelist;" 8 p. m., "The Peril of Looking Back."

JEFFERSON STREET—Arthur Maness, Pastor; 11 a. m. and 7:30 p. m., preaching by Pastor.

COLLEGE PARK—Rev. C. L. Middlebrooks, Pastor; 11 a. m., "What One Misses When He Fails to Go to Church;" 8 p. m., "A Great Tragedy in the Face of Possible Success."

HAPEVILLE—James J. Sneed, Pastor; 11 a. m., "The Troubled Heart;" 8 p. m., "The Difference We Can Make."

ST. MARK—Dr. John L. Horton, Pastor; 10:50 a. m., "Our God Is a Great God;" 8 p. m., "The Kind of Man God Wants."

MARY BRANAN MEMORIAL—Rev. T. M. Sulivan, Pastor; 11 a. m., "Perils of False Teaching;" 8 p. m., "Sharing the Profits."

INMAN PARK—Dr. O. P. Fitzgerald, Pastor; 11 a. m., "Stewards of God's Grace;" 8 p. m., "The Wonder of Human Kindness."

EAST POINT—W. M. Bishop, Pastor; 11 a. m., "Not Judging, But Doing;" 8 p. m., Message by Dr. Roger S. Guptill.

NELLIE DODD MEMORIAL—Rev. J. M. Guest, Pastor; 11 a. m., Rev. E. C. Sweatnam; No Evening Service.

CAPITOL VIEW—Dr. Wills M. Jones, Pastor; 11 a. m., "The Fleeing Prophet;" 8 p. m., "The Cry in the Desert."

STEWART AVENUE—Fred L. Glisson, Pastor; 11 a. m., "God Is Love;" 8 p. m., Graduation of Daily Vacation Bible School.

PARK STREET—Rev. D. C. Starnes, Pastor; 10:50 a. m., Dr. Arva C. Floyd of Emory University preaching; Junior Church, Rev. Landon Lindsay; 7 p. m., Fellowship Hour; 8 p. m., "The Most Important Thing In Life," by Rev. Herman Smith.

EPWORTH—Irby Henderson, Pastor; 11 a. m., "Eternal Children;" 8 p. m., "Eternal Suffering."

MARTHA BROWN—Rev. B. W. Hancock, Pastor; 11 a. m., "Be of Good Cheer;" 8 p. m., "Grateful Love."

AVONDALE—Horace S. Smith, Pastor; 11 a. m., "Fishers of Men;" 8 p. m., Revival begins with Rev. Jesse Veatch preaching.

COLLINS MEMORIAL—Henry H. Dillard, Pastor; 11 a. m., "The Goal of Progress;" 8 p. m., "Ever Onward."

ST. ANDREW—H. B. Duling, Pastor; 11 a. m., "Lovest Thou Me?"; 7:45 p. m., "What Think Ye of Christ?"

LELAND—Julian C. Callaway, Jr., Pastor; 11 a. m., Dr. Lester Rumble, guest speaker.

NORTHSIDE METHODIST CHURCH—Eugene T. Drinkard, Minister; 11 a. m., "The Strength of Humility;" 7:30 p. m., Methodist Youth Fellowship.

KIRKWOOD—Rev. E. M. Wise, Minister; 11 a. m., "When You Face the Fiery Furnace;" 8 p. m., "Forgive To Be Forgiven."

CASCADE—Rev. E. C. Wilson, Pastor; 11 a. m., "The Constraint of Love;" 8 p. m., "A Visit to Calvary."

CALVARY—L. B. Jones, Pastor; 11 a. m., "Mammon and Morals;" 8 p. m., "The Uplift of the Body."

DRUID HILLS—Dr. Rufus Wicker, Minister; 11 a. m., "We Need X-Ray Eyes Today;" 8 p. m., "The Privilege of Friendship."

WESLEY MEMORIAL—Louie F. Huckaby, Pastor; 11 a. m., "Prayer," by Rev. Eugene McGee; 7:45 p. m., Pastor preaching.

UNDERWOOD MEMORIAL—Douglas E. Jackson, Pastor; 11 a. m., "By the Waters of Babylon;" 8 p. m., "The Measure of the Cross."

ST. JOHN—T. H. Shackleford, Pastor; 11 a. m., "If Any Man Be In Christ;" 8 p. m., "Building for Eternity."

MILAM MEMORIAL SOUTHERN METHODIST CHURCH—W. B. Reeves, Pastor; Sunday School 10 a. m.; Services at 11 a. m. and 8 p. m.

WARREN CANDLER—Rev. Marvin C. Allen, Pastor; 11 a. m., Dr. E. J. Hammond; 7:45 p. m., Rev. W. H. Perry.

CHURCH OF CHRIST

CAREY PARK (1203 Hollywood Rd., N. W.)—Luther A. Atkinson, Minister; 11 a. m., "Six Witnesses Standing By At the Trial;" 8 p. m., "Three Loans From God."

DRUID HILLS (985 Ponce de Leon Ave., N. E.)—11 a. m. and 8 p. m., J. E. Acuff, of Nashville, Tenn., Guest Speaker.

EAST POINT (716 S. Church St.)—H. A. Fincher, Minister; 11 a. m. and 8 p. m., Gospel Meeting, Bonds Stocks, Evangelist.

GLENWOOD HILLS (3111 Glenwood Rd.)—John O. Dillingham, Minister; 11 a. m., "Prophecies Relating to the Church;" 8 p. m., "Punishment of the Wicked."

GRANT PARK (287 Augusta Ave., S. E.)

CHURCH NEWS

—T. E. Byerley, Minister; 11 a. m., "Unity and Peace;" 7:30 p. m., "The Sin of the Drunkard."

KIRKWOOD (47 Howard St., N. E.)—Ralph A. Casey, Minister; 11 a. m. and 8 p. m., Gospel Meeting, Woodie Holden, of Midland, Texas, Evangelist.

LIBERTY HILL (Cor. Bankhead Highway and Queen's Mill Rd.)—Charles Richie, Minister; 11 a. m. and 7:30 p. m., Worship Services.

MORELAND AVENUE (671 Moreland AVE., S. E.)—W. D. McPherson, Minister; 11 a. m. and 8 p. m., Worship Services.

NORTHWEST — (380 Fourteenth St. N. W).—Farrell D. Walters, Minister; 11 a. m., "The Mission of the Church;" 6 p. m., "The Weakness of the Church."

WEST END (Cor. Gordon and Hopkins St., S. W.)—Jerry Belchick, Minister; 11 a. m., "Remove Not the Ancient Landmarks;" 8 p. m., Evening Worship.

NORTH AVENUE (Hapeville) — David East, Minister; 11 a. m., "Spiritual Security;" 7:30 p. m., "My Greatest Loss."

UNION CITY (Masonic Hall)—11 a. m., Worship Service.

DOUGLASVILLE (Smith's Home)—Leroy Garner, Minister; 11 a. m., Worship Service.

1060 MEMORIAL DRIVE—John L. McCallum, Minister; no Sunday School; 11 a. m., Services; 7:45 p. m., "Spiritual Heart Trouble."

HAPEVILLE—William C. Cook, Jr., Minister; 11 a. m., "Ministering Members;" 8 p. m., "Devotional and Singsperation."

CHURCH OF GOD

HEMPHILL AVENUE (869 Hemphill Ave., N. W.)—Rev. U. D. Tidwell, Pastor; Morning Worship, 11 a. m.; Evangelistic, 7:30 p. m.

RIVERSIDE (2092 Bolton Rd., N. W.)—Rev. G. R. Watson, Pastor; morning worship, 11 a. m.; Evangelistic, 7:30 p. m.

GRANT PARK (638 Glenwood Ave., S. E.)—Rev. Clell W. Ray, Pastor; morning worship, 11 a. m.; Evangelistic, 7:30 p. m.

SOUTH SIDE (24 Richardson St., S. W.)—Rev. John D. Carter, Pastor; morning worship, 11 a. m.; Evangelistic, 7:30 p. m.

NORTH SIDE (1753 Marvin St., N. W.)—Rev. E. L. Brown, Pastor; morning worship, 11 a. m.; Evangelistic, 7:30 p. m.

EAST POINT (629 Connally Dr.)—Rev. A. S. Yorkman, Pastor; morning worship, 11 a. m.; Evangelistic, 7:30 p. m.

WEST SIDE (Payne and Jefferson Sts., N. W.)—Rev. Jesse Godfrey, Pastor; morning worship, 11 a. m.; Evangelistic, 7:30 p. m.

ADAMSVILLE (879 Hemphill School Rd., S. W.)—Rev. J. L. Harris, Pastor; morning worship, 11 a. m.; Evangelistic, 7:30 p. m.

ROSWELL (King St.)—Rev. B. E. Landreth, Pastor; morning worship, 11 a. m.; Evangelistic, 7:30 p. m.

MABLETON (Front St.)—Rev. Louella Curtis, Pastor; morning worship, 11 a. m.; Evangelistic, 7:30 p. m.

FURNITURE CITY (Gordon Rd., S. W.)—Rev. C. L. Hamby, Pastor; morning worship, 11 a. m.; Evangelistic, 7:30 p. m.

UNION HILL (Wesley Chapel Rd., S. E.)—Rev. E. P. Gunter, Pastor; morning worship, 11 a. m.; Evangelistic, 7:30 p. m.

MIDWAY (Midway)—Rev. Roy Hardy, Pastor; morning worship, 11 a. m.; Evangelistic, 7:30 p. m.

OAKDALE ROAD (Oakdale Rd., N. W.)—Rev. J. J. Watkins, Pastor; morning worship, 11 a. m.; Evangelistic, 7:30 p. m.

RIVERDALE (Riverdale)—Rev. A. J. Clements, Pastor; morning worship, 11 a. m.; Evangelistic, 7:30 p. m.

BROOKHAVEN (1736 Tugaloo Dr.)—Rev. Ralph Morris, Pastor; Sunday School 3 p. m.; Evangelistic, 7:30 p. m.

AVONDALE (Avondale Estates)—Rev. Clarence E. Cates, Pastor; morning worship, 11 a. m.; Evangelistic, 7:30 p. m.

ASSEMBLIES OF GOD

PONCE DE LEON AND PIEDMONT—Ralph Byrd, Pastor; morning worship 11 a. m.; Evangelistic, 7:30 p. m.

CAPITOL AVE.—Johnnie Robinson, Pastor; morning worship, 11 a. m.; Evangelistic, 7:30 p. m.

WASHINGTON ST.—Jimmie Mayo, Pastor; morning worship, 11 a. m.; Evangelistic, 7:30 p. m.

GRANT PARK ASSEMBLY—Grover Langston, Pastor; morning worship, 11 a. m.; Evangelistic, 7:30 p. m.

CHESTNUT ST.—Clarence Jackson, Pastor; morning worship, 11 a. m.; Evangelistic, 7:30 p. m.

GORDON ROAD—Karl Wooster, Pastor; morning worship, 11 a. m.; Evangelistic, 7:30 p. m.

SYLVAN HILLS—James L. Dempsey, Pastor; morning worship, 11 a. m.; Evangelistic, 7:30 p. m.

SCOTTDALE—Hubert Brown, Pastor; morning worship, 11 a. m.; Evangelistic, 7:30 p. m.

LAKEWOOD ASSEMBLY—Calvin Ellis, Pastor; morning worship, 11 a. m.; Evangelistic, 7:30 p. m.

EAST LAKE ASSEMBLY—Ossie Jones, Pastor; morning worship, 11 a. m.; Evangelistic, 7:30 p. m.

COLLEGE PARK-WASHINGTON ROAD—T. J. Ward, Pastor; morning worship, 11 a. m.; Evangelistic, 7:30 p. m.

CHAMBLEE—Raymond Mitchell, Pastor; morning worship, 11 a. m.; Evangelistic, 7:30 p. m.

BETHEL ASSEMBLY (Old Bill Cook Road)—Services, 11 a. m.; Evangelistic, 7:30 p. m.

CHRISTIAN SCIENCE

Christian Science Lesson-Sermon Subject: "God, the Only Cause and Creator."

Atlanta churches unite in Reading Room, ground floor, Rhodes-Haverty Building.

FIRST CHURCH (Peachtree and 15th Streets)—11 a. m., 5:30 p. m., Reading Room, 1034 Peachtree St., N. E.

SECOND CHURCH (Peachtree and Stratford Road)—11 a. m., 8 p. m.

THIRD CHURCH (850 Cascade Ave., S. W.)—11 a. m.

CHRISTIAN SCIENCE SOCIETY (Colored) (883 W. Hunter St.)—11 a. m.

DECATUR FIRST CHURCH (446 Clairmont Ave.)—11 a. m., Reading Room, same building.

EPISCOPAL

ST. LUKE—J. Milton Richardson, Rector; 9 a. m., Holy Communion; 10:45 a. m., Sunday School; 11 a. m., morning prayer and sermon.

ALL SAINTS—Matthew M. Warren, Rector; 8:30 a. m., Holy Communion; 10 a. m., Children's Worship service; 11 a. m., morning prayer and sermon.

CATHEDRAL OF ST. PHILIP — 8 a. m., Holy Communion; 9:30 and 11 a. m., Church School; morning prayer and sermon; 6:30 p. m., Young People's Service League.

THE CHURCH OF THE INCARNATION—Rev. C. L. Alligood, Rector; 8 a. m., Holy Communion; 9:45 a. m., Church School; 11 a. m., morning prayer and sermon; 5:30 p. m., Junior League.

THE CHURCH OF OUR SAVIOUR—Father Pettway, Rector; Masses 7:30, 9:30, 11:00.

ST. TIMOTHY—Rev. C. B. Lucas, Rector; 9:30 a. m., Sunday School; 11 a. m., "You Can Bring Joy in Heaven;" 8 p. m., "A Rock of Offense and a Stone of Stumbling."

LUTHERAN

CHURCH OF THE MESSIAH (Decatur)—Dermon A. Sox, Pastor; 11 a. m., "Building Securely."

PEACHTREE ROAD—The Rev. Behrend Mehrtens, D. D., Pastor; 11 a. m., "Making the Grade."

CHURCH OF THE REDEEMER—The Rev. J. R. Brokhoff, Pastor; 8:30 and 11 a. m., "The Man for the Hour."

GRACE MISSOURI SYNOD—Theodore G. Abrendt, Pastor; 11 a. m., "The Elder Brother."

EMMANUEL—J. N. Slice, Pastor; 8:30 and 11 a. m., "Thou Shalt Love."

CONTINUED ON PAGE 7

CHURCH CALENDAR

(Information obtained from the Atlanta Christian Council).

Notices of events should reach the Council office, 167 Walton St., S. W., LAmar 1126, by Wednesday before publication.

JUNE 10—Baptist Sunday School Rally at North Atlanta Church.

JUNE 10—Methodist Student Day in all Methodist Churches.

JUNE 11-16—Conference of Youth Fellowship for the Synod of Georgia Pres. at Camp Rutledge, Ga.

JUNE 11-15—Morning Devotions, WSB-TV, 10:30 a. m. Monday—Rabbi Harry H. Epstein, Ahavath Achim Synagogue. Tuesday—C. L. Middlebrooks, Assistant Pastor Glenn Memorial Methodist Church. Wednesday—Dick H. Hall, First Baptist Church, Decatur. Thursday—Harrison McMains, First Christian Church. Friday—Charles W. Boleyn, Bethany Methodist Church

JUNE 13-19—South Georgia annual conference of the Methodist Church, in Macon.

JUNE 21—Baptist Sunday School Conference June 21-July 4, at Ridgecrest, N. C.

JUNE 24—Ministerial Education Day in all Baptist Churches.

JUNE 25-JULY 4—Institute Royal Ambassadors, Camp Pinnacle, Clayton, Ga.

JUNE 26-30—North Georgia annual conference of the Methodist Church to be held at Wesley Memorial Church.

GO TO CHURCH SUNDAY — OUR CHURCHES WELCOME YOU

BAPTIST

THE BAPTIST TABERNACLE

Luckie Street at Spring
DR. PAUL S. JAMES, Pastor
Harry P. Wootan, Ed'l Dir. Jack B. Jones, Min. of Music

10:50 A. M.
"CHRIST, THE UPLIFTED ONE"
7:45 P. M.
"WHY CHRIST SAID HIS COMING WOULD BE LIKE THE COMING OF A THIEF"
—Baptism—
9:30 A. M.—Sunday School 6:30 P. M.—Training Union
Servicemen and Hotel Guests Especially Welcome

REV. JAMES W. WATERS

Pastor of Mable White Baptist Church, Macon, is coming back home to preach the
REVIVAL
at the
Tucker Baptist Church
beginning June 10th

Rev. Waters, who is well-known throughout the states, will arrive June 11th and continue through June 17th. He will also be heard on Radio Station WGLS, Decatur, at 8:45 each morning.

ATLANTA'S BIBLE CHURCH
WITH A WORLD-WIDE VISION
—WELCOMES YOU—
11:00 A. M.
"GOD'S DEMONSTRATION OF POWER"
HEAR THESE EXPOSITIONS ON EPHESIANS
7:45 P. M.
SUN NIGHT "PEOPLE'S REVIVAL HOUR"
ENJOY THE GREAT GOSPEL MUSICAL PROGRAM
LED BY J. HARRY JOHNSON
PASTOR BRINGS GOD'S MESSAGE FOR THE HOUR
COLONIAL HILLS BAPTIST
PAUL R. VAN GORDER, PASTOR

Go To Church Sunday

CHURCH OF CHRIST

GOSPEL MEETING
JUNE 10-17
We Invite Our Friends to Hear Lawrence Hazelip of Valdosta
Services 8 P. M. Each Evening
Vacation Bible School 9-11:15 A. M.
Moreland Ave. Church of Christ
671 Moreland Ave., S. E.

WEST END CHURCH OF CHRIST

Gordon and Hopkins Sts., S. W. Jerry D. Belchick, Minister
BIBLE SCHOOL 10 A. M.
11 A. M. and 8 P. M.
"REMOVE NOT THE ANCIENT LANDMARKS"
Midweek Prayer Meeting Wednesday, 8 P. M.
Take Cascade Heights or Richland Road Trolley—Get Off at Hopkins Street
A CORDIAL WELCOME AWAITS YOU

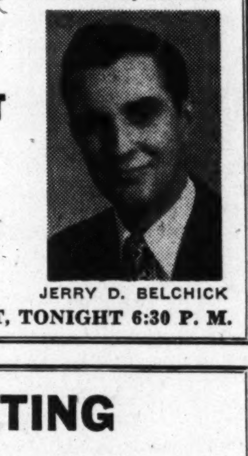
JERRY D. BELCHICK

LISTEN TO RADIO BROADCAST, WGST, TONIGHT 6:30 P. M.

GOSPEL MEETING
at the
KIRKWOOD CHURCH OF CHRIST
47 Howard Street, N. E.
J. WOODIE HOLDEN, of Midland, Texas
Preaching Pure Gospel
June 10 Through June 20, Nightly, 8 P. M.

CHRISTIAN

First Christian Church
200 South Pryor Street at Trinity The REV. HARRISON McMAINS, Minister
9:45 A. M.—SUNDAY SCHOOL
10:55 A. M.—"THE BLESSING OF SILENCE"
7:00 P. M.—"COME UNTO ME"
7:15 P. M.—YOUNG PEOPLE'S MEETING
6:00 P. M.—Recreation 6:30 P. M.—Tea

PEACHTREE CHRISTIAN CHURCH
Peachtree at Spring
9:15 A. M.—Broadcast over WSB—The Rev. Wilson J. Culpepper
9:45 A. M.—Church School
10:55 A. M.—Morning Worship—Sermon by Mr. O. M. Jackson
"LIFE'S COMMON DENOMINATOR"

LUTHERAN

LUTHERAN CHURCH OF THE REDEEMER
Peachtree and Fourth Sts. Off-street Parking
J. R. BROKHOFF, Pastor
8:30 A. M. and 11 A. M.—"THE MAN FOR THE HOUR"
Nursery at both services.

EPISCOPAL

SUNDAY MASSES—7:30, 9:30, 11:00
CHURCH OF OUR SAVIOUR—Father Roy Pettway, 1068 N. Highland Ave., N. E.

PRESBYTERIAN

Druid Hills Presbyterian Church

1026 Ponce de Leon Avenue, N. E.
The Reverend Patrick D. Miller, D. D., Minister
9:30 A. M.—Sunday School
11:00 A. M.—Rev. John L. Newton, Guest Preacher
6:30 P. M.—Fellowship Vespers
Visitors Welcome
Air-Conditioned Sanctuary
Nursery during Morning Service

FIRST ASSOCIATE REFORMED PRESBYTERIAN

957 N. Highland, N. E.
9:45—Sabbath School
THOS. H. McDILL, Pastor
11:00 A. M.—"TAKING A LONG VIEW"
8 P. M.—"THE BURDENS OF YOUR LIFE"
Nursery for small children during all services

CHRISTIAN AND MISSIONARY ALLIANCE

FIRST ALLIANCE CHURCH
(Formerly Atlanta Gospel Tabernacle)
850 EUCLID AVE. N. E.—H P RANKIN, Pastor, MA. 9191
11:00 A. M.—MORNING WORSHIP
7:30 P. M.—EVANGELISTIC SERVICE—REVELATION—CHAPTER 6
Pastor Speaking at Both Services
Sunday School, 9:45 A. M. Y. P. M.—6:30 P. M.
ALLIANCE OF CHURCH OF THE AIR over WGST—920 on Your Dial, Mon. Through Fri., 6:30 to 6:45 A. M.

DAILY VACATION BIBLE SCHOOL
Continuing Through Friday, 9:00 A. M.—Closing Program Friday Night, 7:30
FIRST ALLIANCE CHURCH
Formerly Atlanta Gospel Tabernacle
850 Euclid Ave., N. E.—Mrs. C. W. Temple, Director
Handwork—Refreshments—Awards
COME—BRING A FRIEND!

NAZARENE

HEAR
C. B. FUGETT
One of America's Leading Evangelists
JUNE 11-17 . . . . 7:45 P. M.
FIRST CHURCH OF THE NAZARENE
123 Moreland Ave., S. E.
Listen "Showers of Blessing" WATL Sunday, 6:30 P. M.

CHRISTIAN SCIENCE

FIRST CHURCH OF CHRIST, SCIENTIST
Peachtree at 15th St., N. E.
SUNDAY SERVICES 11 A. M. AND 5:30 P. M.
SUNDAY SCHOOL 11:00 A. M.
TESTIMONIAL MEETING WEDNESDAY 8 P. M.
Joint Reading Room—103 Forsyth, N. W. Daily 9 a. m. to 9 p. m. Wednesday, 9 a. m. to 6 p. m. Sundays and Holidays, 2 to 5 p. m.
Reading Room—1034 Peachtree, N. E. Daily 9 a. m. to 9 p. m. Wednesday, 9 a. m. to 7:30 p. m. Sun. and Holidays, 2:30 to 5 p. m.

ASSEMBLY OF GOD

CITY-WIDE YOUNG PEOPLE'S MEETING
BELLWOOD ASSEMBLY OF GOD CHURCH
689 CHESTNUT ST., N. W. (Just off Bankhead)
SATURDAY NIGHT 7:45 P. M.
PENTECOSTAL YOUNG MEN AND WOMEN MAKING A STAND FOR GOD.
(Limited Seating Capacity—Come Early)

RADIO BROADCAST

SUNDAY—at 12:30 noon. Listen to WSB.
"THE ETERNAL LIGHT." You will enjoy the program.

TELEVISION-RADIO

Ralph Edwards Pays The Consequences

By PAUL JONES

At long last Ralph Edwards is having to pay the consequences himself.

The genial host of "Truth Or . . ." soon will start a Summer vacation which will be his swan song in radio and television.

Edwards, originator of the pie-throwing quiz show which saw his hundreds of studio guests dunked in buckets of cold water, have lemon meringue pies tossed in their faces, is now on the receiving end of a gag that isn't exactly funny.

Both his radio and teevee versions of "Truth Or . . . are being replaced by Summer fill-in shows which are going to be "permanent."

What is behind this move?

We feel his dismissal is due to the fact his show simply wasn't adaptable to television.

Ralph Edwards

In its heyday, "Truth Or . . ." was the top giveaway show on the air. The "Mrs. Hush" contest which it sponsored received national recognition.

The program was introduced in 1940 on CBS, then moved to NBC later the same year. It stayed on that network until 1950 when CBS made its famous "raid" on NBC personalities. It originally was produced in New York but switched to Hollywod in recent years.

The televersion of the show was one of the poorest of the Winter line-up of shows. Had the teevee version had "live" video's spontaniety it may have succeeded. But film deprived it of most of its punch.

It all comes back to this one clear-cut deduction: Radio shows do not necessarily make good television shows.

Edwards didn't recognize that and he had to pay the consequences.

MILTON BERLE'S TELETHON—hour upon hour of television entertainment featuring big names in the world of show-business—for the **American Cancer Society**, cranks up at 1:15 p. m. on WSB-TV Saturday.

Uncle Miltie will do an iron man job as emcee in the third teevee marathon which will be featured at 4, 8, 8:30 and 10:15 p. m., on WSB-TV. **Fulton County** headquarters of the Cancer Society will have volunteers stationed at a phone here to receive donations during the show.

A NEW SHOW, the Doodles Weaver comedy stanza, makes its debut on WSB-TV at 9, featuring the lank red-headed comic and three former burlesque comics, fresh from **Mike Todd's Peep Show**, Red Marshall, **Peanuts Mann** and Dick Dana. Musical moments will be provided by Marilyn Colby. Milton De Lugg, lately of Broadway Open House, will direct the Phony Philharmonic orchestra.

A noted circus act—**the Flying Hartzelles**—will perform for the first time on television when they appear on WAGA-TV's Big Top at 11 a. m. Ringmaster **Jack Sterling** will present Lillian Wittmack and her high school horse act and Kay and Kay, novelty acrobatic team.

Screen stars **Arleen Whelan**, **John Payne** and **Dennis O'Keefe** will be guests of Jon Farmer on his TV Ranch at 12:30 p. m.—WAGA-TV.

Jerry Lester's brother, **Buddy**, a comedian in his own right, appears on the **Cavalcade of Bands** show at 9—WAGA-TV, when Louis Prima's orchestra will occupy the bandstand.

Author and authority on air power, Alexander de Seversky, and singer Johnny Johnston will be guests of **Laraine Day (Durocher)** on the 12 noon WSB-TV show.

Sinclair Theater presents **"The General's Coat,"** starring Joseph Haworth, at 7:30—WSB-TV.

RADIOGRAMS—Joan Crawford makes her first appearance on WAGA's Stars Over Hollywood when she stars in "When the Police Arrive," at 1 p. m. . . . **Carl Smith**, new radio "discovery," will sing "Let's Live a Little," "There's Nothing As Sweet As My Baby" when he appears on Grand Ole Opry at 10:30—WSB-NBC. . . . **Jane Hutton**, vocalist on the **Frank Sinatra** show, joins Morton Downey on Refreshment Time at 10:30 a. m.—WAGA. . . . **Gangbusters** features the "Case of the Uninvited Guest" at 9—WAGA. . . . **Ernest Truex** and his wife, **Sylvia Field**, share top billing in "Secret of Success" on Grand Central Station at 12:30 p. m.—WAGA.

FRIED CHICKEN DINNER $1
2 VEGETABLES
HOT ROLLS, DESSERT
SUNDAY SERVING HOURS
Breakfast 8-9, Dinner 12-2:30
Week Days: Breakfast 7-9
Lunch 12-2, Dinner 5-8
Wynne Hotel
DINING ROOM
640 N. HIGHLAND AVE., N. E.
(Near Ponce De Leon)

Laugh Tonight!
WITH
BUD COLLYER
Watch SYLVANIA'S new TV fun show
BEAT THE CLOCK
The TV show with 1,000,000 laughs, presented by your Sylvania Electric Dealer
6:30 P. M. WAGA-TV
CHANNEL 5

back tonight
There's nothing more lively than

A Day In The Life Of Dennis Day
9:30
WSB DIAL 750

Love at First Bite!
"THE CONE WITH THE CURL ON TOP"
Enjoy Tempting DAIRY QUEEN Sundaes Malts • Shakes Quarts • Pints
Taste that Fresh Frozen Dairy Goodness!
Mmm-m-m . . . it's the smoothest, dreamiest "dish" in town! A delicious, fresh, whole-milk 'n sweet-cream food frozen seconds before you eat it. Served right from freezer to you. Try DAIRY QUEEN today!
Genuine
DAIRY QUEEN
NATIONALLY KNOWN LOCALLY OWNED
© 1950, DAIRY QUEEN NATL. TRADE ASSN., INC.
Addresses of Local Dairy Queen Stores:
2310 Cheshire Bridge Rd., N. E.
2274 Peachtree Rd., N. W.
899 Lee St., S. W.
871 Hunter St., S. W.
460 McDonough Blvd., N. E.
2972 Stewart Ave., S. E.
48 Avondale Rd., Avondale Estates
Clairmont and No. Decatur, Decatur
430 No. Main St., East Point
1300 Roswell St., Marietta

Radio Programs

All Programs in Eastern Standard Time and Subject to Change Without Notice

SATURDAY MORNING

A.M.	WSB 750 KC	WAGA 590 KC	WGST 920 KC	A.M.
5:14	Silent	Silent	Silent	5:14
5:15	First Call	Sign On	Sign On; Hillbilly	5:15
5:30	Dixie Farm	Gospel Time	Tune Time	5:30
5:45	and Home Hour	Farm Fest	Hillbilly Tune Time	5:45
6:00	Cotton Carrier	Hillbilly	Hillbilly Tune Time	6:00
6:15	Sunup Serenade	Hit Revue	Serenade in Blue	6:15
6:30	Sunup Serenade	News	Salute to Reservists	6:30
6:45	Sunup Serenade	L. B. Adams Show	Salute to Reservists	6:45
7:00	News	News; Early	News	7:00
7:15	Merry-Go-Round	Worm	Best of the West	7:15
7:30	Capt. Stubby	Clark News	Hillbilly Time	7:30
7:45	News	Early Worm	Hillbilly Time	7:45
8:00	World News (N)	World News (C)	Hillbilly Time	8:00
8:15	Morning Melodies	Early Worm	Hillbilly Time	8:15
8:30	Morning Melodies	Early Worm	Hillbilly Time	8:30
8:45	Morning Melodies	Meetin' Time	Hillbilly Time	8:45
9:00	Coffee in	Ns. of America (C)	Hillbilly Tune Time	9:00
9:15	Washington (N)	Bing Crosby	Hillbilly Tune Time	9:15
9:30	Adventures in Music	Stars On Parade	Hillbilly Tune Time	9:30
9:45	Adventures in Music	Garden Gate (C)	Hillbilly Tune Time	9:45
10:00	Mind Your	Make Way	Hillbilly Tune Time	10:00
10:15	Manners (N)	for Youth (C)	Hillbilly Tune Time	10:15
10:30	Mary Lee Taylor (N)	Refreshment	The Music Rack	10:30
10:45	Mary Lee Taylor (N)	Time (C)	The Music Rack	10:45
11:00	Hollywood	News; Let's	The Music Rack	11:00
11:15	Love Story (N)	Pretend (C)	The Music Rack	11:15
11:30	My Secret Story (N)	S. Maugham	The Music Rack	11:30
11:45	My Secret Story (N)	Theater (C)	The Music Rack	11:45

SATURDAY AFTERNOON

P.M.	WSB 750 KC	WAGA 590 KC	WGST 920 KC	P.M.
12:00	News	Theater of	101 Ranch Boys (A)	12:00
12:15	Public Affairs (N)	Today (C)	101 Ranch Boys (A)	12:15
12:30	U. S. Marine Band (N)	Grand Central	News	12:30
12:45	U. S. Marine Band (N)	Sta.; C. Adams	Fire Fighters	12:45
1:00	National Farm	Stars Over	Guest Star	1:00
1:15	and Home Hour (N)	Hollywood (C)	Back to the Bible	1:15
1:30	Rio Rhythms (N)	Alias Jane Doe (C)	Back to the Bible	1:30
1:45	Rio Rhythms (N)	Mystery Singer (C)	Stars on Parade	1:45
2:00	Musicana (N)	Music With	920 Special	2:00
2:15	Musicana (N)	Hormel Girls (C)	920 Special	2:15
2:30	Slim Bryant's	Here's to Vets	920 Special	2:30
2:45	Wildcats (N)	Commerce; News	920 Special	2:45
3:00	Musical Portraits (N)	Fun to Live in Am.	920 Special	3:00
3:15	Horse Races (N)	Music Mart	920 Special	3:15
3:30	Big City	Music Mart	920 Special	3:30
3:45	Serenade (N)	Music Mart	920 Special	3:45
4:00	Green Cross Songs (N)	Lee Castle (C)	920 Special	4:00
4:15	To Be Announced	P. Pan H'dicap(C)	920 Special	4:15
4:30	U. S. Army Band (N)	Cross-Section	920 Special	4:30
4:45	U. S. Army Band (N)	U. S. A. (C)	920 Special	4:45
5:00	To Be Announced	School of the Air	920 Special	5:00
5:15	To Be Announced	At. C. St. Bnd.(C)	920 Special	5:15
5:30	Religious News	Woods; Topics	920 Special	5:30
5:45	Music America Loves	National Guard	with Zenas Sears	5:45

SATURDAY NIGHT

P.M.	WSB 750 KC	WAGA 590 KC	WGST 920 KC	P.M.
6:00	News	Vic Damone	News of the World	6:00
6:15	Rept. for Congress (N)	Price of Peace	Here's to Vets	6:15
6:30	What's the	CBS Sports (C)	West End	6:30
6:45	Score (N)	News	Church of Christ	6:45
7:00	Women of	The Hardy	Errand of Mercy	7:00
7:15	Achievement (N)	Family (C)	M. Carson & Bill Stern	7:15
7:30	To Be Announced	Vaughn	True Detective	7:30
7:45	To Be Announced	Monroe (C)	Mysteries (M)	7:45
8:00	Musical	Gene Autry (C)	Twenty Questions (M)	8:00
8:15	Merry-Go-Round (N)	Gene Autry (C)	Twenty Questions (M)	8:15
8:30	Eddy Arnold	Hopalong	Bandstand	8:30
8:45	Eddy Arnold	Cassidy (C)	Bandstand	8:45
9:00	Hit Parade (N)	Gang Busters (C)	Bandstand	9:00
9:15	Hit Parade (N)	Gang Busters (C)	Bandstand	9:15
9:30	Dennis Day (N)	Adventures of	Bandstand	9:30
9:45	Dennis Day (N)	Maisie	Bandstand	9:45
10:00	Judy Canova (N)	Sing It Again (C)	Stars Review	10:00
10:15	Judy Canova (N)	Sing It Again (C)	The Hits	10:15
10:30	Grand Ole Opry	Sing It Again (C)	Bandstand	10:30
10:45	Grand Ole Opry	Sing It Again (C)	Bandstand	10:45
11:00	News	World Tonight (C)	Bandstand	11:00
11:15	Herman Hickman (N)	CBS Orchestra (C)	Bandstand	11:15
11:30	The Pastor's Study	Oscar Dumont's	Youth for	11:30
11:45	The Pastor's Study	Orchestra (C)	Christ	11:45
12:00	News; Ralph	News; Paul	News; Sign Off	12:00
12:15	and Ray	Neighbors (C)	Silent	12:15
12:30	Ralph and	Sign Off	Silent	12:30
12:45	Ray; News	Silent	Silent	12:45

*Network.

TV Clock

These schedules are provided by the Stations and are subject to change.

SATURDAY MORNING

	WSB—Chan. 8	WAGA—Chan. 5
9:00	Test Pattern	Test Pattern
9:15	Test Pattern	Test Pattern
9:30	Test Pattern	Test Pattern
9:45	Scouting	Test Pattern
10:00	Okay Show*	Test Pattern
10:15	Okay Show*	Feature for Day
10:30	Date With	Travel Time
10:45	Judy*	Travel Time
11:00	Peggy Ann	Big Top*
11:15	Garner*	Big Top*
11:30	I Cover	Big Top*
11:45	Times Sq.*	Big Top*

SATURDAY AFTERNOON

	WSB—Chan. 8	WAGA—Chan. 5
12:00	Laraine Day*	Flying Tigers
12:15	Laraine Day*	Flying Tigers
12:30	Chester, Pup*	TV Ranch
12:45	Space Patrol*	TV Ranch
1:00	Milton Berle*	TV Ranch
1:15	Milton Berle*	TV Ranch
1:30	Milton Berle*	Wrestling
1:45	Milton Berle*	Wrestling
2:00	Milton Berle*	Wrestling
2:15	Milton Berle*	Wrestling
2:30	Milton Berle*	Pentagon—
2:45	Milton Berle*	Washington
3:00	Milton Berle*	School of the Air
3:15	P. P. H'n'cap*	School of the Air
3:30	Wild Bill	People's
3:45	Hickok*	Platform*
4:00	Milton Berle*	"Thundertown"
4:15	Milton Berle*	"Thundertown"
4:30	Milton Berle*	"Thundertown"
4:45	B. Considine*	"Thundertown"
5:00	Your Pet	"Thundertown"
5:15	Parade*	"Thundertown"
5:30	Laurel and	To Be Announced
5:45	Hardy	To Be Announced

SATURDAY NIGHT

	WSB—Chan. 8	WAGA—Chan. 5
6:00	Victor	Adventure Theater
6:15	Borge*	Adventure Theater
6:30	Stu Erwin*	Beat the Clock
6:45	Stu Erwin*	Beat the Clock
7:00	Big Story*	Summer Theater*
7:15	Big Story*	Summer Theater*
7:30	Sinclair	Summer Theater*
7:45	Theater	Summer Theater*
8:00	Milton Berle*	To Be Announced
8:15	Milton Berle*	To Be Announced
8:30	Milton Berle*	Sam Levenson*
8:45	Milton Berle*	Sam Levenson*
9:00	Doodles	Cavalcade
9:15	Weaver*	of Bands*
9:30	Doodles	Cavalcade
9:45	Weaver*	of Bands*
10:00	S. Graham*	Morton Downey*
10:15	Milton Berle*	Morton Downey*
10:30	Milton Berle*	Wrestling
10:45	Milton Berle*	Wrestling
11:00	Milton Berle*	News; Dance
11:15	Milton Berle*	Party
11:30	Milton Berle*	Dance Party
11:45	Milton Berle*	Dance Party
12:00	Milton Berle*	News; Silent
12:15	Milton Berle*	Silent
12:30	Milton Berle*	Silent
12:45	Milton Berle*	Silent
1:00	News; Silent	Silent

*Network.

WBGE (1340 KC)

SATURDAY MORNING

6:00—News; Wake Up and Smile. 6:30—News; Dick Granville. 7:00—News; Wake Up and Smile. 7:30—News; Dick Granville. 8:00—News; Wake Up and Smile. 8:30—News; Dick Granville. 9:00—Answer Man. 9:30—Rev. Echols. 9:45—Stars on Parade. 10:00—Top o' the Town. 11:00—Sponsor Pays Off. 11:30—Children's Gospel Hour. 11:45—U. S. Navy Band.

SATURDAY AFTERNOON

12:00—Starmaker's Review. 12:30—Pittsburgh at Brooklyn. 3:00—Scoreboard; 1340 Club. 5:00—Music. 5:30—Hit Time.

SATURDAY NIGHT

6:00—Hit Time. 6:30—Heaven's Highway. 6:45—King Platter. 8:00—Turkey in the Straw. 9:00—News; Your Dancing Party. 10:00—Raymond's Rendezvous.

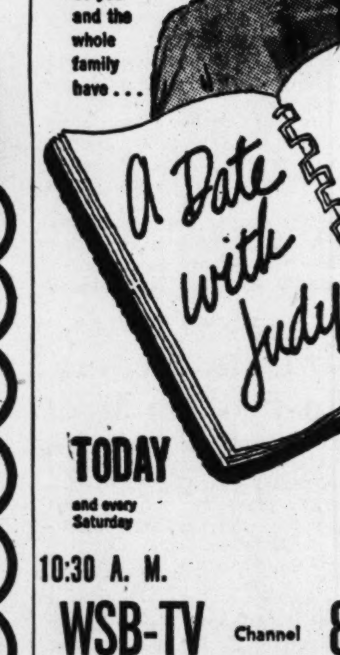

She's on TELEVISION now so you and the whole family have . . .
A Date with Judy
TODAY and every Saturday
10:30 A. M.
WSB-TV Channel 8

WTJH (1260 KC)

SATURDAY MORNING

6:00—News; Wake Up Neighbor. 8:00—Singing Convention. 8:40—Hillbilly Bandwagon. 10:00—News. 10:15—Music. 10:45—Gene Autry. 11:00—Piano Moods. 11:15—Meet the Band. 11:30—Jack, Jean and Bill.

SATURDAY AFTERNOON

12:00—News; Top Tune. 12:10—Records. 12:15—Farm News. 12:30—Sacred Songs. 12:45—Music. 1:00—Minor Melodies. 1:30—Music. 1:45—Wrestling in Review. 2:00—Honor Roll Hits. 2:30—Dixie Melody Boys. 3:00—News; Music. 4:00—News; Music. 4:30—River Ranch Boys. 5:45—Serenade in Blue. 6:00—News. 6:15—Navy Band. 6:30—Harmony Valley Boys. 7:00—Sports. 7:15—News.

WQXI (790 KC)

SATURDAY MORNING

5:45—Daybreak in the Barnyard. 6:00—News; Ever-Best Echoes. 6:10—Daybreak in the Barnyard; News. 6:30—Daybreak in the Barnyard. 7:00—News; Sports. 7:10—Sunnyside Up. 7:30—News. 7:45—Sunnyside Up. 8:00—News; Sunnyside Up. 9:00—News; Family Circle. 10:00—News; Family Circle. 11:00—News; Family Circle.

SATURDAY AFTERNOON

12:00—Record Shop. 12:30—Chicago at New York+. 3:00—News; Dancing Party. 5:00—News; Peachtree Open House. 6:00—News; Peachtree Open House. 6:30—Theater of Stars. 7:00—Under the Capitol Dome. 7:15—Music. 7:30—Album of Music.

YOU CAN DEPEND ON Custom Cleaners for the care your clothes deserve LA. 4961

They'll Do It Every Time

By Jimmy Hatlo

GE To Conduct TV Color Experiments

WASHINGTON, June 8—(INS) The General Electric Company announced Friday it will begin experimental color television programs as soon as possible, using a new system developed by numerous TV companies.

Dr. W. R. G. Baker, GE Vice President, said the Federal Communications Commission has consented to the color casts on an experimental basis. Testing will be made from the company's electronics laboratory at Syracuse, N. Y.

According to a report released by the U. S. Department of Commerce, 40,000 drugstores with soda fountains in this country are doing an average volume of $75,000 per store.

WATL (1380 KC)

SATURDAY MORNING

5:59 — Weather; News. 6:05 — Yawn Patrol. 7:15—News. 7:30—Yawn Patrol. 7:55—News. 8:00—Yawn Patrol. 8:55—News. 9:00—Fawn Patrol. 10:00—News.* 10:15—Story Time. 10:45—Script-Sanity.* 11:00—Proudly We Hail. 11:30—Waltz Serenade.

SATURDAY AFTERNOON

12:00—News.* 12:15—Rhythm Ranchers. 12:45—Warm-Up Time. 12:55—Boston Red Sox vs. Cleveland Indians.* 3:30—Scoreboard*, Swing Session.

SATURDAY NIGHT

6:00—Let's Talk UN.* 6:15—News. 6:30—Wayne King. 6:45—Old Scotchman.* 7:00—Mickey Rooney Sports Show.* 7:15—World Views.* 7:30—Rhythm Ranchers. 8:00 — Today in Sports. 8:10 — Atlanta Crackers vs. Nashville. 10:25—Sports. 10:30—Ole Nite Watchman. 11:00—News.* 11:15—Ole Nite Watchman. 12:00—News. *Liberty programs.

WERD (860 KC)

SATURDAY MORNING

5:31—Bouncing With Bobby. 8:55—News. 9:00—Sweet Chariot. 9:30—Graham Jackson. 10:00—Studio House Party. 10:30—Hit Parade. 11:00—Good WERD. 11:30—Sepia Serenade.

SATURDAY AFTERNOON

12:00—Lunch Call. 12:30—Red, Hot and Blue. 2:15—Music Box. 3:00—Dance Time. 5:00—Simpson Street Church of Christ. 5:30—Benson's Groove. 6:45—Music.

WGLS (970 KC)

SATURDAY MORNING

6:00—Crossroads Store.

SATURDAY AFTERNOON

12:00—News; Lunch and Listen. 12:45—TNT Time. 1:00—News; Ol' Uncle George. 1:30—Matinee Melodies. 2:00—News; At Your Request. 6:00—News; Broadway Parade. 6:45—Sundown Serenade.

Additional Church News

CHRISTIAN AND MISSIONARY ALLIANCE

FIRST ALLIANCE CHURCH—Rev. H. T. Rankin, Pastor; 11 a. m., morning worship service; 7:30 p. m., evangelistic service.

AVONDALE ALLIANCE CHURCH—Rev. Kenneth Richardson, Pastor; 11 a. m., morning worship service; 7:30 p. m., evangelistic services.

EAST LAKE TABERNACLE—Rev. Clarence Drake, Pastor; 11 a. m., morning worship service; 7:30 p. m., evangelistic service.

WEST END ALLIANCE CHURCH—L. W. Burnette, Pastor; 11 a. m., morning worship service; 7:30 p. m., evangelistic service.

CONGREGATIONAL

CENTRAL—Thomas Anderson, Minister; 11 a. m., "The Noblest of All the Human Urges."

DECATUR—Victor J. Schroeder, Minister; 11 a. m., "God's Little Ministers;" 8 p. m., "The Assurance of Salvation."

EAST POINT—Bruce B. Hall, Pastor; 11 a. m., "Vision That Bears Fruit;" 7:45 p. m., "The Way Across the Stream."

FIRST CHURCH OF THE NAZARENE Wendell Wellman, Pastor; 11 a. m., "Of Such Is the Kingdom;" 7:45 p. m., "Americans' Only Hope."

UNITARIAN-UNIVERSALIST

UNITARIAN-UNIVERSALIST, 669 West Peachtree St.—Rev. Joseph A. Rabun, 11 a. m., "The Will to Win."

UNITY

UNITY CENTER, Biltmore Hotel—11 a. m., "As a Man Thinketh in His Heart;" Kathryn Boyce, Minister.

PENTECOSTAL

BARTH MEMORIAL—Hattie M. Barth and Fred Martin, Pastors; 11 a. m. and 7:45 p. m., services; Rev. H. N. Watts, guest minister.

CHRISTIAN

PEACHTREE—Robert W. Burns, Minister; 9:45 a. m., Church School; 10:55 a. m., "Life's Common Denominator."

WEST END—W. G. Carter, Minister; 10:55 a. m., "The Spirit of Childhood;" 7:45 p. m., "Cheer Up."

COLUMBIA AVENUE (College Park)—B. S. Ramsay, Pastor; 11 a. m., "In the Likeness of Christ;" 8 p. m., Young People in charge of service.

SOUTHEAST—Orvel C. Crowder, Minister; 11 a. m., Christian Endeavor; 7 p. m., evening worship; 8 p. m., Brother Gordon Kelley, guest evangelist.

COLLEGE PARK—Raymond W. Black, Minister; 11 a. m., "The Law of the Spirit of Life in Christ Jesus;" 8 p. m., "Hopefulness!"

CHRISTIAN YOUTH—G. W. Morris, Minister; 11 a. m., "The Son of Man Has Come;" 7:30 p. m., "Christ One Example."

FOREST PARK—Paul Gibson, Minister; 11 a. m., "Character of a True Father;" 8 p. m., "Danger of Receiving the Gospel in Vain."

FIRST (Acworth)—Richard Randall, Minister; 11 a. m., "The Divine Example of Human Economy."

DECATUR—Chas. F. Schwab, Pastor; 11 a. m., "How to Become Master of Yourself;" 7:30 p. m., "The Symphony of Faith."

LONGLEY AVENUE—R. H. Stewart, Minister; 11 a. m., "Jesus, a Man of Prayer;" 7 p. m., Christian Youth Fellowship.

RED OAK—William M. Edge, Pastor; 10 a. m., Bible School; 11 a. m., "The Power of Love;" CYF, 6:30 p. m.; evening worship, 7:30, "Sixteen to One."

FIRST—Rev Harrison McMains, Minister; 10:55 a. m., "The Blessing of Silence;" 7 p. m., "Come Unto Me."

EAST POINT—Robert O. Weaver, Minister; 11 a. m., "The Church a Colony of Heaven;" 8 p. m., evangelistic service, "Can Anyone Be a Christian Who Remains Outside of the Church?"

GRANT PARK—Geo. W. Boswell, Minister; 11 a. m., "Revival of Christ's Kingdom;" 8 p. m., "Personal Evangelism."

CENTRAL—A. C. Peacock, Minister; 10 a. m., Bible School; 11 a. m., "A Revival;" 8 p. m., "The Acts."

PRIMITIVE BAPTIST

BETHANY—Elder J. A. Monsies, Pastor; song service, 10:30 a. m.; preaching 11 a. m.

GLAZENER MEMORIAL—Eld. C. C. Carrin, Pastor; services at 11 a. m. and 8 p. m.

WEST ATLANTA—Roy N. Mitchell, Pastor; song services at 10 o'clock; preaching at 11.

TO AMUSE US TODAY

Choices

Following are movies, stage plays and cabaret attractions which Constitution Amusement Editor Paul Jones recommends. These attractions are listed in the calendar below:

MOVIES

"RAWHIDE"—A good western with suspense aplenty.

"LEMON DROP KID"—Bob Hope in a Paramount fun riot.

At the Theaters

ART—"Annie Get Your Gun," Betty Hutton, etc., at 3, 5, 7, 9.

FOX—"Rawhide," Tyrone Power, Susan Hayward, etc., at 1:36, 3:39, 5:41, 7:43 and 9:45.

LOEW'S GRAND—"Apache Drums," Stephen McNally, etc., at 11:47, 1:49, 3:51, 5:53, 7:55 and 9:57.

PARAMOUNT—"Inside Walls of Folsom Prison," Steve Cochran, at 11, 12:42, 2:24, 4:06, 5:57, 7:48 and 9:39.

RHODES—"Born Yesterday," Judy Holliday, etc., at 2:55, 5:05, 7:15 and 9:25.

ROXY—"California Passage," at 11, 2:13, 5:30, 8:47. "Belle LeGrand," at 12:28, 3:41, 6:58, 10:15.

RIALTO—"The Company She Keeps," at 11:37, 1:36, 3:35, 5:34, 7:33 and 9:32.

RODEO—"Trail Street" and "Return of Badmen."

CENTRAL—"Salt Lake Raiders" and "Johnny Eager."

Amusement Park

FUN CITY—Lakewood Park—Midway, 30 rides, shows; boating, bowling, skating, picnic grounds open daily, 7 to 11 p. m. Sundays, 2 to 11 p. m. Free gate.

Dine and Dance

ATLANTA BILTMORE—GARDEN TERRACE—Wade Cregar and his orchestra. Dancing from 8:30 p. m.

HENRY GRADY PARADISE ROOM—All-Star floor show daily except Sunday, 1:15 and 9:45 p. m. Harry Carroll, author of "I'm Always Chasing Rainbows," and Polly Baker. Dogwood Room dancing from 8:30 p. m. Charles Fleming's orchestra.

CLUB 26—Dinner at 8. Dancing from 9 p. m. Jam Session every Friday night. Jean Eastwood and her all-girl orchestra featuring a show within a band.

COPA CAPRICE—Copa lounge, 5 p. m.-2 p. m., supper club open Friday and Saturday.

ROBINSON'S TROPICAL GARDENS—Dinner 6-9. Dancing from 9. DeCosta's Orchestra Tuesday, Wednesday, Thursday nights. Georgians' Orchestra Friday, Saturday nights.

OWL ROOM—Dining and dancing, 4 until midnight. Albert Coleman and his Orchestra.

JENNINGS ROSE ROOM—Johnny Hadsail's Orchestra. Dancing from 9 p. m.

JOE COTTON RHYTHM RANCH—Round and square dancing Monday, Wednesday, Friday, Saturday nights to Ruel Parker's Orchestra.

GYPSY ROOM (Clermont Hotel)—Two floor shows nightly, 10 p. m. and 1 a. m. Dine and dance.

WIEUCA WIGWAM—Dinner 6-12. Dancing from 9.

Neighborhood Theaters

AMERICAN—"Navajo Trail Raiders" and "Bombs and the Hidden City."

AVONDALE — "Enchanted Valley" and "State Department."

BROOKHAVEN — "Kansas Raiders" and "Casino to Korea."

BUCKHEAD—"Tarzan and the Amazons" and "Cherokee Uprisings."

CASCADE—"Tangier" and "Arizona Cowboy."

DECATUR—"I Shot Billy the Kid" and "Pioneers of the Frontier."

DEKALB—"Harbor of Missing Men" and "Wings Over the Pacific."

EAST POINT—"Dodge City" and "The Great Lover."

EMORY—"Redhead and the Cowboy" and "Square Dance Jubilee."

EMPIRE—"Make Mine Laughs" and "Return of the Bad Man."

EUCLID—"Virginia City and "Raiders of the Desert."

FIVE POINTS—"The Groom Wore Spurs" and "Dakota."

FULTON—"Saga of Death Valley and "Military Academy."

GARDEN—"Follow the Sun," Glenn Ford.

GLEN—"Gallant Bess" and "Who Done It."

GORDON—"Tarzan's Peril," Lex Barker.

GROVE—"Streets of Ghost Town" and "Motor Patrol." Also late show.

HILAN—"Lightning Strikes Twice," Ruth Roman.

KIRKWOOD—"The Thing," Margaret Sheridan.

MADISON—"Showdown" and "Hot Rod."

MEMORIAL—"Double Deal" and "Streets of Ghost Town."

PLAZA—"The Lemon Drop Kid," Bob Hope.

PONCE DE LEON—"Tougher They Come" and "Pride of Maryland."

RUSSELL — "Soldiers Three," Walter Pidgeon.

SYLVAN—"Frenchie" and "Air Cadet."

TECHWOOD—"The Fighting Stallion" and "One Night in the Tropics."

TEMPLE—"The Dalton Gang" and "Side Show."

TENTH STREET—"Forbidden Jungle" and "Cisco Kid."

WEST END—"Trail of the Rustlers" and "One Night in the Tropics."

Drive-In Theaters

BANKHEAD—"Story of Seabiscuit," Shirley Temple.

PEACHTREE—"Lady Takes a Chance," Jean Arthur.

PIEDMONT—"Wyoming Mail," Stephen McNally.

ROOSEVELT—"Colt .45," Randolph Scott.

STARLIGHT—"High Lonesome," John Barrymore, Jr.

STEWART—"The Cariboo Trail," Randolph Scott.

Colored Theaters

ASHBY—"Love Happy" and "Storm Over Wyoming."

CARVER—Rex Allen in "Redwood Forest Trail."

EIGHTY-ONE—"Redwood Forest Trail" and "Sky Dragon."

FOREST—"Prison Girls" and "Rustlers on Horseback."

HARLEM—"Killer Diller" and "Dead Man's Gold."

LINCOLN—"Rio Grande Patrol" and "Gentlemen From Nowhere."

RITZ—"Rock Island Trail" and "Ichabod and Mr. Toad."

ROYAL—"Texas" and "Ichabod and Mr. Toad."

STRAND—"Gentlemen Joe Palooka" and "Hills of Oklahoma."

SATURDAY NIGHT
Cotton Watts
Fresh From Hollywood
IN PERSON
Songs • Dancing • Comedy
Minstrel Style
Assisted by Lovely
"CHICK"
Round & Square Dance to RUEL PARKER and His Orchestra
Every Wednesday, Friday and Saturday Night
JOE COTTEN RHYTHM RANCH
19 Baker St., N. W.

DANNY DEMETRY'S Air Conditioned FUN SPOTS
FAMOUS Copa Caprice IMPERIAL HOTEL LA. 1069
Announces Policy Change—
COPA LOUNGE OPENS
5:00 P. M.-2:00 A. M. Daily
PERI DEAN at the Piano
★★★★
COPA SUPPER CLUB ROOM
Open Fri. and Sat. Nites Only
Dancing at 9 P. M. to Famous Bands
SATURDAY: RALPH MAYS All Sepia Combo

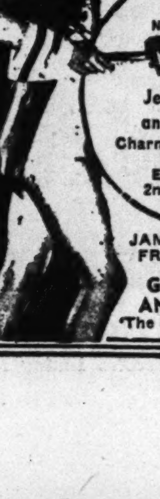

CLUB 26 The King of Clubs
26 PINE ST., N. E.
Wine, Dine, Dance Nightly 8 P. M.
ALL-GIRL BAND
Jeanne Eastwood and her Tonettes
Charm—Beauty—Talent
Continuous Entertainment
2nd Smash Week
JAM SESSION EVERY FRIDAY MIDNIGHT
GEORGE PETRAS AND HIS GUITAR
'The Strolling Troubadour'

RIALTO NOW
"COMPANY SHE KEEPS"
LIZABETH SCOTT

BETTY HUTTON
"ANNIE GET YOUR GUN"
ART P'TREE AT 13TH

THE RHODES NOW EL. 7919
Award Winner—Judy HOLLIDAY
in "BORN YESTERDAY"

COOL
LOEW'S
NOW SHOWING
APACHE DRUMS
COLOR BY Technicolor
Starring Stephen McNALLY · Coleen GRAY
plus
TOM AND JERRY COLOR CARTOON
Latest Loew's News

FOX NOW

TYRONE POWER
SUSAN HAYWARD
in
Rawhide
World-Wide News
Color Cartoon
Fox Featurette

NOW OPEN 10:45
PARAMOUNT
This was the "Black Dungeon" . . . matching its brute torture against men no prison could hold!
"INSIDE THE WALLS OF FOLSOM PRISON"
with
STEVE COCHRAN
DAVID BRIAN
News Popeye Cartoon

NOW PLAYING
DRIVE-IN THEATRES
BANKHEAD
3350 BANKHEAD HIGHWAY BE-2811
'STORY OF SEABISCUIT'
Shirley Temple—Technicolor
PEACHTREE
P'TREE BLVD. AT CHAMBLEE 31-2010
"LADY TAKES A CHANCE"
Jean Arthur—John Wayne
PIEDMONT
PIEDMONT AT LINDBERGH EX-2211
"WYOMING MAIL"
Stephen McNally—Alexis Smith
Technicolor—3 Cartoons
ROOSEVELT
ROOSEVELT HIGHWAY CA-8714
"COLT .45"—Technicolor
Randolph Scott—Ruth Roman
STARLIGHT
2000 MORELAND AVE. DI-3661
"HIGH LONESOME"
John Barrymore, Jr.—Chill Wills
STEWART
Stewart at Cleveland, CA. 4477
"THE CARIBOU TRAIL"
In Color—Randolph Scott
30 Minutes Cartoons
NO Parking PROBLEM

NOW PLAYING
THE PARADISE ROOM
"Show Place of the South"
Presents
HARRY CARROLL
Famed Composer
POLLY BAKER
Pert Comedienne
DUKE ALDEN
BOB ELLIS
For Show and Dancing
CHARLES FLEMING AND HIS ORCHESTRA
In the Dogwood Room from 5 'til 8
THE EMBASSY BOYS DUO
Paradise Room
HENRY GRADY HOTEL

DOUBLE FEATURE ACTION

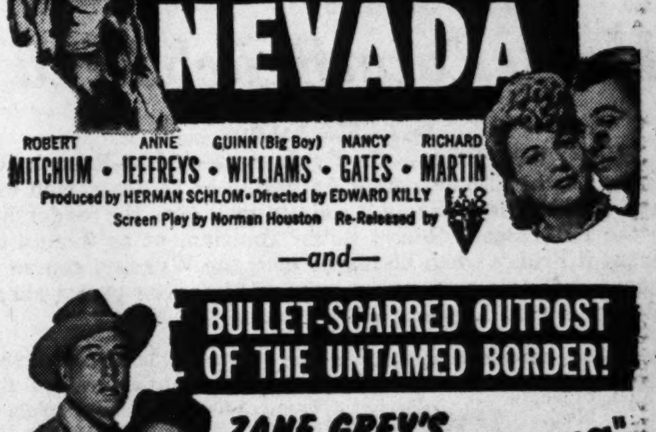

BLAZING GUNS BLAST THE WAY TO RICHES AND ROMANCE!
Zane Grey's
NEVADA
ROBERT MITCHUM • ANNE JEFFREYS • GUINN (Big Boy) WILLIAMS • NANCY GATES • RICHARD MARTIN
Produced by HERMAN SCHLOM • Directed by EDWARD KILLY
Screen Play by Norman Houston Re-Released by RKO
—and—
BULLET-SCARRED OUTPOST OF THE UNTAMED BORDER!

ZANE GREY'S
"SUNSET PASS"
with
JAMES WARREN • NAN LESLIE
JOHN LAURENZ • JANE GREER
ROBERT BARRAT • HARRY WOODS
ROBERT CLARKE • STEVE BRODIE
ROXY
AIR CONDITIONED
NOW SHOWING

Furman BISHER

Sports Editor, The Constitution

An Old Pennant Wound Heals

CHICAGO, June 8—On the walls and massive oaken posts of "Woodland Bards," the upstairs rathskeller that is press headquarters at Comiskey Park, hang pictures of the greatest and most heroic White Sox. Luke Appling is there. He holds the club batting record. Ed Walsh is there, the greatest of the pitchers. And Eddie Collins, Johnny Mostil, Wally Moses and many another who made the welkin ring on the Southside.

Shoeless Joe Jackson isn't there, one of the greatest hitters in the game. Eddie Cicotte is missing, and in his time only Walter Johnson was superior. And Chick Gandil, Swede Risberg, Hap Felsch, Buck Weaver, Claude Williams and Fred McMullin. They aren't there. They hang in a hall of infamy, for they destroyed the last great team of White Sox. They turned the White Sox black in 1919 when they sold out to the gamblers in the World Series with Cincinnati.

Bisher

That horrible wound healed slowly and left a deep scar on the Southside. The eight players were banished from baseball for life, and the blow was more than any team can stand. Imagine the grand foldup in Brooklyn if Gil Hodges, Preacher Roe, Ralph Branca, Duke Snider, Gene Hermanski, Billy Cox, Peewee Reese and Eddie Miksis were suddenly removed from the Dodgers. The eight banished White Sox would be worth around $2,000,000 on the current player market.

Charles Comiskey, the Old Roman who founded the White Sox, took the lead in crossing out the careers of the culprits, though he knew he was wrecking his own team. "If you are guilty," he wrote in suspension notifications to the players, "you will be retired from organized baseball for the rest of your lives, if I can accomplish it. . . . I take this action, even though it costs Chicago the pennant."

(This is the last in a special series on former Atlanta Manager Paul Richards and the amazing success of the Chicago White Sox.)

The dirty deed wasn't uncovered until the twilight of the 1920 season, when the White Sox were hot on the trail of a pennant repeat. They immediately went into a spin from which the Southside hadn't recovered until Paul Richards.

On the Wrong Side of the Tracks

Comiskey had to start over again in 1921, but when his death came 10 years later the Sox were still a long way from salvation. The Comiskey family carried on for him, but the club didn't return to the first division until 1936. Cigar-smoking Jimmy Dykes brought them home third. He did it twice again before he handed the reins to Ted Lyons in 1946, but the Sox never came nearer a pennant.

That's why Richards and his hot hand-me-downs are such important people around the city these days. Baseball in general hasn't been good to Chicago of late, for while the Sox have taken a hold on the second division, so have the Northside Cubs. Never, however, have the Cubs suffered more than a minor cut at the gate, though dealing only in daytime games. Their park is excellently located, and it has long been claimed that the customer gets the best deal in the major leagues when he goes to Wrigley Field.

Comiskey Park was built in 1910, in what was then a substantial residential section of the Southside. The neighborhood has deteriorated with the years. Industry has moved in, residences border on slum and the area is infested with toughs. Common practice in the park area on game days is "car watching." Tough characters commandeer city blocks, set themselves up in business, invite patrons to park their cars in city parking zones for a dollar. The driver who parks and doesn't pay for "protection" finds his tires slashed, his windshield smashed or his gas tank perforated.

Public transportation to Comiskey Park isn't adequate. Yet, with all these handicaps, the customers have been coming out at the rate of 30 to 40 thousand for the major attractions. They're still trying to help the Sox live down the tragedy of the blackest story in baseball's book.

Thirty-One Years Without a Cheer

One constant reminder of the Black Sox around Chicago is George (Buck) Weaver, the 1919 third baseman who is given the benefit of the doubt by the fans. Weaver works around the race tracks here and in Florida. Annually, through considerate Chicago writers, he makes a pitch for pardon, and just as annually is turned down.

The inside men who know the story are without sympathy for him. They consider Weaver as guilty as any.

"Buck says," said one Windy City oldtimer, "that he got up and walked out of the meeting where the fix was planned. I happen to know that he didn't. Buck walked out of the room with his arms around Chick Gandil and Swede Risberg, two of the blackest of the group. He came out laughing. He's a gambler, and he proved his kind when he gravitated to the race track. Ray Schalk, the catcher, and one of the greatest guys who ever lived, runs a string of bowling alleys here. I know that he won't have anything to do with Weaver."

And this is on Chicago's mind as Richards drives his White Sox into the lead. They have lived 31 years without a pennant, longest stretch of futility now alive in the majors. They still speak in remorseful tones of what could have been in 1919. Their Sox had been a power before those Judases. Clark Griffith had won the first American League pennant in 1901. Fielder Jones had repeated in 1906. Clarence (Pants) Rowland, now Pacific Coast League president, had won in 1917.

Richards and these White Sox are a manifestation of the hopes of three decades and an entire generation. A pennant over Comiskey Park and Richards can name his prize.

Staff Photo—Ryan Sanders

THESE FANS ARE REAL CRACKER ROOTERS—At left, Atlanta Outfielder Chuck Tanner chats with members of his family, who came down from New Castle, Pa., to see him play for the first time. Left to right, Charles, Sr., brother Bob, Mrs. Tanner and Chuck. In the right panel, left to right, three Cracker wives, Mrs. Charlie Williams, Mrs. Walt Linden and Mrs. Jack Dittmer, cheer their husbands, but not to victory. Chattanooga spoiled the evening, 6-1, Friday night.

Yanks Stop Chisox' Latest Streak, 4-2

By CHARLES DUNKELEY

CHICAGO, June 8—(AP)—The New York Yankees Friday night halted the second sizzling winning streak of the amazing Chicago White Sox at six consecutive games by defeating the American League pace setters, 4-2, before a record smashing crowd of 53,940.

It was the first of a four-game series.

The previous record attendance was 53,325 for a double-header with Cleveland on May 15, 1949.

The defeat left the White Sox in command of the pennant race by three and a half games, with 32 victories against 12 defeats. The pursuing Yanks are second with 30 victories against 17 losses.

New York's victory was the third in four games against the White Sox this season, the only club to hold an edge over them.

Pitcher Vic Raschi, with a 9-3 record, held the White Sox to seven hits while his teammates bunched five of their six hits off Ken Holcombe in a pair of two-run scoring splurges in the fourth and fifth innings.

Eddie Robinson, White Sox first baseman, made three of Chicago's seven hits with his 11th homer of the season and two singles.

The White Sox broke away to a two-run lead in the third inning. Fox opened with a two-baser that dropped deep behind second base with DiMaggio, Coleman and Mantle vainly scrambling for it. Stewart popped to Brown, who also threw out Minoso. Then Robinson smashed Raschi's first pitch into the upper deck of the right field bleachers, with Fox scampering home ahead of him. It was Robinson's 11th homer of the season.

The Yanks tied the count in the fourth when they clouted Holcombe for their first hits. Brown drew a pass and DiMaggio fanned. Hopp belted a double into right, scoring Brown. Mantle cracked a single, also into right, scoring Hopp. But Mantle was doubled at second on Silvera's smash to Holcombe, who tossed to Carrasquel. Carrasquel relayed the ball to Robinson to nip Silvera at first.

The Yanks moved into the 4-2 lead in the fifth on three hits and a pair of sacrifices. Coleman opened with a single to center and advanced on a sacrifice by Raschi. Woodling drove a single into right, scoring Coleman. He moved to second on Rizzuto's sacrifice. Brown singled to center to score Woodling and was nipped at second on DiMaggio's fielder's choice.

Raschi's complete command of the tight situation caused Paul Richards, Chicago manager, to make a switch in his line-up in the seventh inning to no avail. Minoso was sent from third base to right field. Zarilla was benched and Bob Dillinger replaced Minoso at third.

N. YORK	ab.	h.	po.	a.	CHICAGO	ab.	h.	po.	a.
Woodling, lf	4	1	1	0	Fox, 2b	4	2	3	3
Rizzuto, ss	3	0	2	3	Stewart, lf	3	1	1	0
Brown, 3b	1	1	1	3	Minoso, 3b-rf	3	0	2	0
McD'gld, 3b	0	0	0	0	Robinson, 1b	4	3	13	0
DiMago, cf	4	0	3	0	Zarilla, rf	3	0	1	0
Jensen, cf	0	0	1	0	Dillinger, 3b	1	0	0	1
Hopp, 1b	3	2	9	0	Busby, cf	4	0	2	0
Mantle, rf	3	1	1	1	Carrasquel, ss	3	0	2	5
Bauer, rf	1	0	1	0	Niarhos, c	4	1	5	0
Silvera, c	4	0	8	1	Holcombe, p	2	0	0	5
Coleman, 2b	4	1	0	1	aFaker	1	0	0	0
Raschi, p	2	0	0	2	Rotblatt, p	0	0	0	2
Totals	29	6	27	11	Totals	32	7	27	18

aGrounded out for Holcombe in 7th.

New York 000 220 000—4
Chicago 002 000 000—2

R—Woodling, Brown, Hopp, Coleman, Fox, Robinson. E—None. RBI—Robinson 2, Hopp, Mantle, Woodling, Brown. 2B—Fox, Hopp, Niarhos. HR—Robinson. SB—Hopp, Carrasquel. S—Raschi, Rizzuto. DP—Mantle and Silvera; Holcombe, Carrasquel and Robinson. LOB—New York 4, Chicago 6. BB—Holcombe 3, Rotblatt 1, Raschi 3. SO—Holcombe 4, Rotblatt 1, Raschi 6. H—Off Holcombe 6 in 7 innings; Rotblatt 0 in 2. Wild P—Raschi. Winner—Raschi (9-3). Loser—Holcombe (4-3). Umps.—Passarella, Napp, Berry, Hurley. T—2:42. Att.—53,940.

Mrs. Martin New East Lake Champ

Mrs. Larry Martin became the new East Lake Country Club's women's club champion Friday afternoon when she downed Mrs. Bob Givens, 2 and 1, in a rain-hampered final match.

Mrs. Martin succeeds Mrs. Fred Bellonger, who did not defend.

In the championship consolation, Mrs. Dave Warner defeated Mrs. L. H. Kelley, 5 and 4. Mrs. George Guler captured the first flight title with a 3 and 2 decision over Mrs. Dale Andrews.

Tribe's Feller Fells Bosox

CLEVELAND, June 8—(AP)—Bob Feller got revenge on the Boston Red Sox for his only 1951 setback Friday night by hurling the Cleveland Indians to a 7-1 triumph that was decided by a five-run outburst in the second inning. Lefty Maury McDermott was the victim of the Indians' fury that resulted in Feller's eighth victory.

BOSTON	ab.	h.	po.	a.	CLEVELD.	ab.	h.	po.	a.
DiMaglo, cf	5	0	1	0	Mitchell, lf	4	1	4	0
Goodman, 1b	4	2	9	0	Avila, 2b	4	1	2	6
Williams, lf	3	0	4	0	Chapman, cf	3	1	5	0
Boudreau, ss	3	1	1	3	Easter, 1b	4	0	8	0
Stephens, 3b	4	1	1	4	Simmons, 1b	0	0	3	0
Doerr, 2b	3	0	1	1	Rosen, 3b	4	1	0	0
Wright, rf	3	2	2	0	Kennedy, rf	2	1	0	0
Moss, c	4	1	5	0	Boone, ss	3	1	0	3
McDermott, p	1	0	0	1	Hegan, c	4	2	5	0
Masterson, p	1	0	0	2	Feller, p	4	0	0	1
aPesky	1	0	0	0					
Nixon, p	0	0	0	0					
bHatfield	1	0	0	0					
Totals	33	7	24	11	Totals	32	8	27	10

aGrounded out for Masterson in sixth.
bGrounded out for Nixon in ninth.

Boston 000 001 000—1
Cleveland 050 011 00x—7

R—Wright, Mitchell, Chapman, Easter, Rosen, Boone, Hegan 2. E—Doerr, Stephens. RBI—Hegan 4, Mitchell 2, Rosen, Moss. 2B—Hegan, Boudreau, Rosen, Moss. HR—Mitchell, Hegan. S—Doerr, Kennedy. DP—Doerr, Boudreau and Goodman. Left—Boston 9, Cleveland 5. BB—By McDermott 1, Masterson 1, Nixon 1, Feller 3. SO—By McDermott 2, Masterson 1, Nixon 1, Feller 5. H—Off McDermott 2 in 2 innings, Masterson 3 in 3, Nixon 3 in 3. Winner—Feller (8-1). Loser—McDermott (3-3). Umps.—Soar, McGowan, McKinley and Honochick. T—2:16. Att.—34,880.

Tigers Explode, Flay A's, 9-2

DETROIT, June 8—(AP)—The Detroit Tigers' eight-run outburst in the third inning buried the Philadelphia Athletics, 9-2, Friday. Dizzy Trout gave up nine hits to grab his third win against six losses.

Jerry Priddy singled to start the third inning romp and, appearing a second time in the inning, drove home the eighth run with another single

PHILA.	ab.	h.	po.	a.	DETROIT	ab.	h.	po.	a.
Joost, ss	5	2	4	1	Lipon, ss	4	0	2	5
Fain, rf	4	1	1	0	Priddy, 2b	3	2	2	1
Limmer, 1b	4	0	8	0	Kell, 3b	4	1	2	4
Zernial, lf	3	0	3	0	Wertz, rf	5	1	2	0
Philley, cf	3	1	3	0	Mullin lf	4	1	5	0
Burtschy, p	1	0	0	0	Groth, cf	4	1	1	0
Majeski, 3b	4	2	0	2	Robinson, c	3	1	3	1
Suder, 2b	4	1	3	5	Kroyhoski, p	1	1	1	1
Tipton, c	4	1	2	0	Kolloway, 1b	3	2	8	0
Scheib, p	1	0	0	0	Trout, p	4	2	1	1
Martin, p	1	0	0	1					
Valo, cf	1	1	0	0					
Totals	35	9	24	9	Totals	35	12	27	13

Philadelphia 018 000 00x— 9
Detroit 000 000 101— 2
018 000 00x— 9

R—Philley, Majeski, Priddy, Kell, Wertz, Mullin 2, Groth, Robinson, Kolloway, Trout. E—Fain, Priddy. RBI—Maleski, Kryhoski, Wertz, Groth 2, Robinson, Kolloway, Trout 2. 2B—Philley, Majeski 2, Kolloway, Trout. S—Liponn. DP—Lipon, Priddy and Kolloway. Left—Philadelphia 9, Detroit 8. BB—Scheib 2, Martin 1 Burtschy 1, Trout 3. SO—Scheib 1, Trout 3. HO—Scheib 6 in 2 (none out in third); Martin 5 in 4; Burtschy 1 in 2. HBP—Sceib (Kell). WP—Trout. PB—Robinson. Winner—Trout (3-6); Loser—Scheib (1-5) Umps.—Hubbard, Rommell and Paparella. T—2:06. A—2,623.

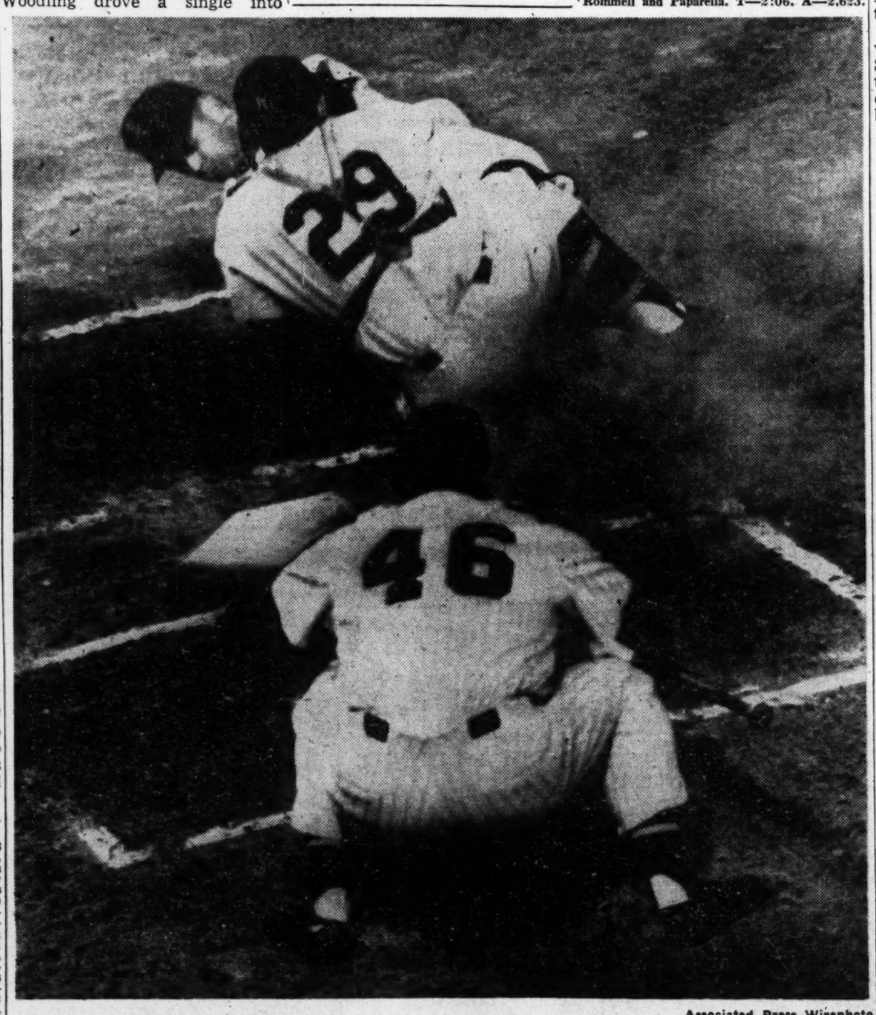

Associated Press Wirephoto

YANK CATCHER CHARLEY SILVERA ENDS NELSON FOX' ATTEMPT TO SCORE

Took Place in Second Inning Friday Night at Chicago. Waiting Batter Is Eddie Robinson

Crackers Mystified By Norman Brown

Ex-Atlanta Ace Hurls 4-Hitter As Lookouts Salvage Finale, 6-1

By JESSE OUTLAR

Veteran righthander Norman Brown, who had rather beat Atlanta than any other team, heckled his old teammates with a four-hitter Friday night as Chattanooga closed the series here with a 6-1 victory.

It was Brown's second success at Ponce de Leon in four days, but Atlanta took the series, three games to two. That's the first time Dixie Walker's men have won a series since May 16.

The victory was the seventh of the season for Brown, last hurler to win 20 games for Atlanta, and kept the Lookouts' first division hopes alive.

Norman missed a shutout in the second, when Walt Linden's double shot the only Cracker run home. However, he had some nervous moments in the last three frames. Atlanta based two men in each stanza but couldn't click in the clutch.

When the Crackers did connect, it was for solid blows. All four hits were doubles with Jack Dittmer slashing a pair.

The kids, with Dan Porter leading the way with three safeties, sent Cracker ace Howard Anderson down to his fourth defeat. He has won seven. Five Chattanooga runs and nine hits were off Andy.

Chattanooga settled the decision by giving Anderson a lusty three-run greeting in the first. Thereafter, the ladies' night crowd of 3,908 wasted their cheers urging the Crackers to rally.

With one down in the first, Pete Runnels forced Ellis Clary, who had walked, and Fred Taylor singled. Then Paul Mauldin, an Atlanta boy, unloaded a two-run double. Joe Hazle's sharp single brought Mauldin over.

Brwon's cushion was soft enough, but the Lookouts weren't satisfied. They cashed another chip in the fourth on Porter's double and a single by Clary. A walk and Hazle's single mixed with two infield outs furnished a singleton in the fifth.

Anderson was lifted for a pinch hitter in the seventh, and Andy Elko was cuffed for the last run in the ninth. Porter, who had six hits in his last nine trips, was the central figure. He walked for a change, stole second, took third as Linden overthrew second and scored on Runnels' one baser.

Brown walked five and hit one, but Atlanta left nine men on. In fact, that's par for the clutchless Crackers who have stranded 81 in their last nine games.

With the aid of a circus catch by Mauldin against the signs in right center, Norman ended Chuck Tanner's hitting skein at 17 games.

Nashville moves in Saturday night for a four-game series. Righthander Ray Martin, recently acquired from Seattle, gets the Cracker mound call in the first game. Pete Modica is the probable Vol tosser.

Cracker Box

CHATT.	ab.	h.	po.	a.	ATLANTA	ab.	h.	po.	a.
Porter, rf	4	3	2	0	C. Will'ms, ss	4	0	2	5
Clary, 3b	3	1	0	2	Tanner, lf	4	0	1	0
Runnels, ss	5	2	1	4	R. Brown, cf	2	0	7	0
Taylor, 1b	2	1	11	0	Hollmig, rf	4	0	2	0
Mauldin, cf	4	1	4	0	Dittmer, 2b	4	2	2	2
Hazle, lf	4	2	1	0	Ertman, 1b	2	1	12	1
Keller, c	4	0	6	0	R. Will'ms, 3b	4	0	0	2
Dietzel, 2b	4	0	2	3	Linden, c	4	1	0	0
N. Brown, p	4	0	0	0	Anderson, p	2	0	0	1
					aAscoin	1	0	0	0
					Elko, p	0	0	1	0
					bJarvis	0	0	0	0
					cWooten	0	0	0	0
Totals	34	10	27	9	Totals	31	4	27	11

aPopped up for Anderson in 7th.
bHit by pitcher for Elko in 9th.
cRan for Jarvis in 9th.

Chattanooga 300 110 001—6
Atlanta 010 000 000—1

R—Runnels, Taylor 2, Mauldin, Porter 2, R. Williams. E—R. Brown, Linden. RBI—Mauldin 2, Hazle, Linden, Keller, Clary, Runnels. 2B—Mauldin, Linden, Porter, Dittmer 2, Ertman. SB—Porter. SH—Mauldin. DP—Dittmer and Ertman; Elko, C. Williams and Ertman. LOB—Chattanooga 8, Atlanta 9. BB—Off N. Brown 5, Anderson 4, Elko 2. SO—By N. Brown 5. H—Off Anderson 9 in 7 innings, 5 runs; off Elko 1 in 2 innings (1 run). HP—By N. Brown (Jarvis). Winning P—N. Brown (7-6). Losing P—Anderson (7-4). Umps.—Delmore and Roy. T—2:14.

KIRBY HIGBE

Sold to Montgomery

Kirby Higbe Bartered to Montgomery

Colorful Kirby Higbe, 36-year-old former major leaguer, was sold to Montgomery, of the South Atlantic League, Friday night by the Atlanta Crackers.

Pres. Earl Mann said the deal was a straight cash transaction. Simultaneously, Mann announced that Pitcher John Maldovan, recently signed as a free agent, has been placed on the active list.

Higbe, who hurled the Crackers' opening day game against Mobile, has won four and lost three. Although he hasn't been the ace, which Manager Dixie Walker had hoped he would be, Kirby appeared in more games than any other Atlanta pitcher. A sparkling two-hitter against Birmingham was his best performance.

He is runner-up to Little Rock's Milo Johnson in strikeouts, with 50, two less than the Travelers' star, in 21 less innings.

A veteran of 13 years under the Big Show, Higbe achieved his greatest success with Brooklyn. Both Hig and Cracker Coach Whit Wyatt won 22 during the Dodger pennant year of 1941. Manager Dixie Walker was on the same club.

Whether Higby reports to the Class A South Atlantic club is a question only Kirby can answer. He hadn't decided late Friday night.

—JESSE OUTLAR.

Edwards, Deiters Win Pro-Am Meet

Charlie Edwards, West End Golf Club professional teamed with amateur Dick Deiters to capture first place in the APGA's pro-amateur meet Friday afternoon at Meadowbrooks Country Club. They posted a best ball of 64 with the help of Deiter's handicap.

Pro Bill Hall and Pierce Miller carded a 65 to tie for second place with Pro Pooley Hubert of Athens and Sid Anderson.

Sports Log

SATURDAY: Baseball—Atlanta vs. Nashville at Ponce de Leon Park, 8:15 p. m. Amateur games on all city diamonds, 3:30 p. m. Silvertown at Clarkdale, 8 p. m., Sardis Methodist vs. Roswell at Roswell, Alpharetta at Acworth, both 8 p. m.

Racing: Midget autos at Peach Bowl Speedway, 8:30 p. m.

Joe Presko Hurls Cards To 2-1 Win

BOSTON, June 8—(AP)—Rookie righthander Joe Presko clicked off his fifth pitching win in a row with a 2-1 decision over the Boston Braves Friday night to snap the St. Louis Cardinals' three-game losing streak. Presko limited the Braves to six hits, the last one Walker Cooper's ninth inning homer.

ST. LOUIS	ab.	h.	po.	a.	BOSTON	ab.	h.	po.	a.
Lowrey, cf	5	1	5	0	Addis, cf	4	2	2	0
Schoenst, 2b	5	1	5	2	Marshall, rf	4	0	2	0
Musial, lf	4	2	3	0	Torgeson, 1b	3	0	6	1
Howerton, rf	3	1	2	0	Elliott, 3b	4	0	1	1
Jones, 1b	3	0	8	0	Cooper, c	4	2	7	3
Johnson, 3b	4	1	1	0	Gordon, lf	4	1	3	0
Rojek, ss	3	1	0	5	Sisti, 2b	3	1	1	1
Rice, c	4	1	3	0	Kerr, ss	3	0	4	3
Presko, p	4	0	0	1	Surkont, p	2	0	1	0
					aJethroe	1	0	0	0
					Chipman, p	0	0	0	0
Totals	35	8	27	8	Totals	32	6	27	8

aPopped out for Surkont in eighth.

St. Louis 001 010 000—3
Boston 000 000 001—1

R—Musial, Rojek, Cooper. E—Elliott 3. RBI—Cooper. 2B—Howerton, Gordon. 3B—Rojek. HR—Cooper. DP—Rojek, Schoendienst and Jones. LOB—St. Louis 9, Boston 5. BB—By Surkont 2, Presko 1. SO—By Surkont 3, Presko 2. H—Off Surkont 8 in 8 innings, Chipman 0 in 1. HBP—By Surkont (Rojek). PB—Cooper. Winner—Presko (6-2). Loser—Surkont (5-4). Umps.—Goetz, Jordan and Dascoli. T—1:58. Att.—10,697 (paid).

Gleem PAINTS HOUSE PAINT
DUX-MIXTURE HARDWARE CO.
815 Marietta St., N. W.
"Home of 10,000 Items"

Argentinian de Vicenzo Holds Palm Beach Lead

By GAYLE TALBOT

NEW ROCHELLE, N. Y., June 8—(AP)—Roberto de Vicenzo, a handsome young Argentine of 28 years who can hit a golf ball into the next county, took over the leadership in the Palm Beach Round Robin Tournament as though he meant it Friday when he blazed over the Wykagyl course in a pair of 68's to post a plus score of 24—seven points ahead of grim Bobby Locke of South Africa.

With 36 holes to go, the rich event had become practically a foreign monopoly. The only thing which prevented a blackout for the home boys at the top was the fact that Jim Ferrier, who stood a staunch third at plus 13, gave up his Australian citizenship a few years ago and became an American citizen.

DeVicenzo

Jimmy Demaret, the old Houston boy, appeared to be the only hope for a home-bred triumph. Dappy Jimmy, who shed his rich raiment for this tournament and adopted neutral shades, turned in two fine rounds of 69-68 today to pick up a hatful of points and climb into a mildly threatening fourth at plus 10. But he's still 14 points behind Alberto.

Standings at the 54-hole mark in the 90-hole tournament:

Roberto de Vicenzo, Argentine, 69-68-68—205 plus 24; Bobby Locke, S. Africa, 68-73-68—209 plus 17; Jim Ferrier, San Francisco, 68-72-69—209 plus 13; Jimmy Demaret, Ojai, Calif., 71-69-68—208 plus 10; Lloyd Mangrum, Niles, Ohio, 71-72-70—213 plus 7; Freddie Haas, Jr., New Orleans, 70-70-69—209 plus 5; Johnny Palmer, Badin, N. C., 71-72-69—212 plus 4; Jack Burke, Jr., Houston, Texas, 70-71-71—212 plus 2; Herman Barron, White Plains, N. Y., 73-67-72—212 plus 2; Clayton Heafner, Charlotte, N. C., 73-70-68—211 minus 1; Cary Middlecoff, Memphis, 72-71-69—212 minus 6; Ed Oliver, Seattle, 70-73-72—215 minus 6; Henry Ransom, St. Andrews, Ill., 73-71-69—213 minus 7; Chick Harbert, Northville, Mich., 69-74-75—218 minus 10; Al Brosch, Garden City, N. Y., 75-71-72—218 minus 20; Chandler Harper, Portsmouth, Va., 80-71-70—221 minus 34.

WHY waste time and money

When YOU CAN GET A LONG-LASTING CAR SHINE IN ONE OPERATION WITH

WAX SEAL

THE MIRACLE DOUBLE ACTION CAR POLISH
Cleans as it Waxes • Polishes as it Seals
• JUST RUB ON . . . RUB OFF
• TAKES ONLY 45 MINUTES
• NOTHING ELSE TO BUY
* Money Back Guarantee *

ALEXANDER-SEEWALD CO.
412 W. Peachtree St., N. W. (Distributors), Atlanta

NCAA Holds Firm; Penn Asks Hearing

Tension Remains as Notre Dame Plans 'No Immediate Decision'

By TED SMITS

NEW YORK, June 8—(AP)—The National Collegiate Athletic Association's television steering committee, meeting here in emergency session, stood firm Friday in the face of Pennsylvania's defiance of the NCAA's football television restrictions.

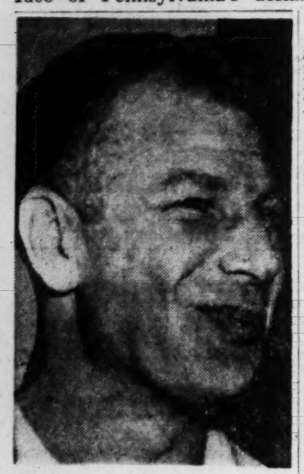

BILL VEECK
Back in Baseball?

"We have not given up our program because of Penn's announcement," said Rear Admiral Tom Hamilton, committee chairman, who is athletic director of the University of Pittsburgh.

Some members of the Steering Committee predicted privately that Pennsylvania might lose as many as five opponents next Fall if it goes ahead with television. Already California, Columbia, Cornell, and Dartmouth among Penn's opponents have indicated they may drop their games with the Quakers should they remain in the NCAA doghouse. Dartmouth announced flatly it would not play Penn as long as it "defies the NCAA ban. It is possible, however, that the NCAA may lift its ban." Army and Wisconsin have shown a willingness to go ahead. All are members of the NCAA and theoretically should refuse to play Penn.

The Steering Committee also made public its "Report No. 2" on the effects of television on college football attendance. This was compiled by the national research center of the University of Chicago.

"Experience to date offers no confirmation of the theory that attendance losses will be regained as television's novelty effect wears off," said the report. "Thus far, the declines in attendance have become progressively more severe, as more and more sets are introduced into the area . . .

Meanwhile Francis T. Murray, Penn's director of athletics, requested a hearing by the NCAA on its "hasty action" in placing Penn in bad standing because of its decision.

"The University asks for fairness and justice in the granting of a hearing by the NCAA."

Notre Dame, bellwether of college football ,deferred action on the critical subject tricted grid television.

Notre Dame's faculty board in control of Athletics, in its regularly quarterly meeting, Discussed television and communicated results of the conference to school president Father John J. Cavanaugh.

Athletic Director Edward (Moose) Krause said that "no immediate decision in the matter is anticipated."

Prior to the meeting, Father Cavanaugh told a reporter that "it was unfortunate Notre Dame was expected to relieve tension created in the NCAA video policy by Pennsylvania's decision to conduct unrestricted televising of football games next fall."

Krause declined to comment on the nature of the board's television discussion.

Notre Dame for two years televised its home footbal games over DuMont network. Krause described as "purely rumor" reports that Notre Dame had signed a 1951 television con tract.

Browns Reported Sold Again

ST. LOUIS, June 8—(AP)—The Browns, who inspired the St. Louis saying, "first in shoes, first in booze and last in the American League," are reported on sale—and sold—again.

The reports, or rumors, have been pounding with the persistent beat of an auction hammer. And they continue to bounce back in the throbbing temples and telephones of the brothers DeWitt majority stockholders of the Browns.

Friday's story comes from two newspaper sources—Sports Editors Lyall Smith of the Detroit Free Press and Sid C. Keener of the St. Louis Star-Times.

Smith said Bill Veeck, former owner of the Cleveland Indians, has arranged a $750,000 loan from a New York bank to finance purchase of the Browns.

Keener went him one better. He reported in a front page story that the Browns already have been sold to Veeck and associates and that announcement of the transaction is expected within a few days.

Braced against his telephone, President Bill DeWitt of the Browns snorted, and in a harried tone, told reporters:

"We have had no substantial offer for the Browns. The ball club is not for sale. If someone comes to us with a firm and attractive offer, we would—as businessmen—have to consider it.

"But so far, no such offer has been made."

Woes afield for the Browns have been complicated by turnstile troubles. The club's home attendance to date is 88,170 for 24 games, which is about 20,000 under last year's unimpressive gate at this time. Playing in the same park, the Cardinals have lured 248,083 customers in 21 games this season.

Keener's communique reported that two St. Louisans—Mark Steinberg and Sidney Salomon—have joined with Veeck in the purchase.

West Michigan, O. State Divide

COLUMBUS, Ohio, June 8—(AP). Ohio State and Western Michigan divided a twin bill baseball series Friday, making a third game necessary tomorrow to decide the District 4 representative in the NCAA tournament at Omaha next week. The Buckeyes won the 10-inning opener, 1-0, but lost the nightcap, cut to five innings by rain, 4-2.

Associated Press Wirephoto

FIGHTS FOR LIFE—WASHINGTON, June 8—Elijah "Little Dynamite" Williams is waging the toughest battle of his career and doctors say the odds are even that he won't win. Williams, kayoed in the tenth by Gene Smith Thursday night, suffered a basal skull fracture. Dr. David Gordon (center background) moves in to aid stricken boxer.

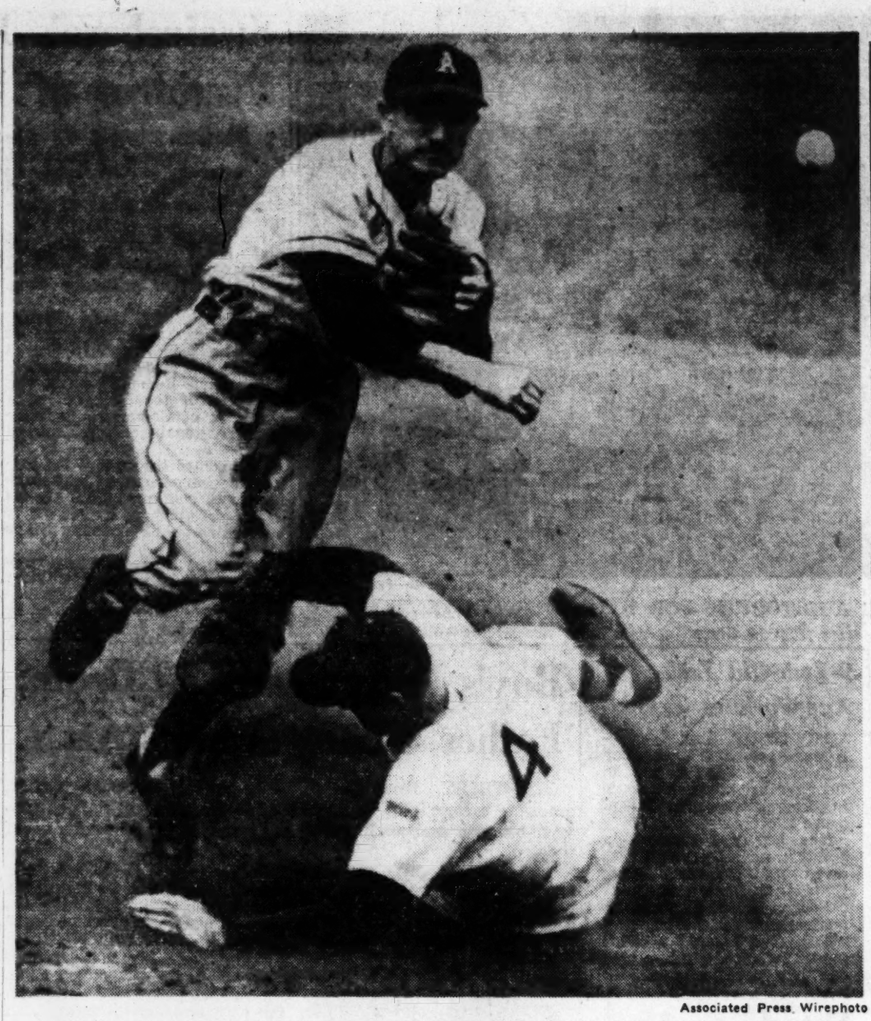

Associated Press Wirephoto

A PRIDDY SLIDE BUT HE'S OUT AT SECOND IN DETROIT BATTLE FRIDAY
A's Pete Suder Gets Tigers' Gerry Priddy but Throw Was Too Late for Twin Killing

MargeLindsay DeMoss Win In Trans-Miss

QUINCY, Ill., June 8—(AP)—Defending Champion Marjorie Lindsay toured the Quincy Country Club course in five strokes under par Friday in defeating hard-hitting Pat Garner, of Midland, Texas, 4 and 2, in the Women's Trans-Mississippi Golf quarter-finals.

Moving into the semifinals along with the Decatur, Ill., titleholder were Grace DeMoss, of Corvallis, Ore.; Bonnie Randolph, Columbus, Ohio, and Mary Ann Downey, of Baltimore, Md.

Miss DeMoss, who lost in the 1950 finals to Miss Lindsay, played a brilliant long game to offset erratic putting and defeat three-time Illinois Champion Ruth More, of Pekin, Ill., 3 and 2.

Miss Randolph eliminated veteran swinger Edean Anderson, of Helena, Mont., 3 and 1. Miss Downey, 1949 Maryland champion, defeated Jon Synder, Wichita, Kan., 3 and 1.

In the semifinals Saturday, DeMoss meets Randolph in the first match beginning at 3 p. m. (EST). Lindsay and Downey follow 10 minutes later.

SOUTHERN

(First Game)

MEMPHIS	ab.	h.	po.	a.	N. ORL.	ab.	h.	po.	a.
Grammas,2b	4	1	1	0	Wopinek,ss	2	1	2	3
Higdon,cf	3	2	2	0	M'Timayor,lf	3	0	1	0
Upright,1b	3	2	3	0	Becan,3b	2	2	2	2
White,lf	3	1	3	0	Mickels'n,1b	3	1	6	1
Frazier,rf	3	1	0	0	Thomas,rf	3	1	3	0
Kozar,2b	4	1	2	3	Wentzel,cf	3	1	4	0
Pinciotti,c	4	0	9	0	Lajeskie,2b	3	0	2	0
Baumer,ss	4	2	1	2	Dorton,c	3	0	1	0
Cress,p	0	0	0	0	Mims,p	2	0	0	1
Perkovitch,p	2	0	0	0	aBueschen	1	0	0	0
Totals	30	10	21	5	Totals	25	6	21	7

aStruck out for Mimms in 7th.

Memphis	110	012	7—11
New Orleans	101	002	0—4

R—Grammas, Higdon 3, Upright 2, White, Frazier, Kozar, Baumer 2, Wopinek, Bevan 2, Thomas. RBI—White, Mickelson, Wopinek, Baumer, Upright 4, Thomas 2, Frazier, Kozar 4. 2B—Higdon, Frazier, Upright. 3B—Mickelson, Wentzel. HP—Wopinek, Baumer, Upright, Thomas, Kozar. —Perkovich. DP—Kozar, Baumer and Upright; Baumer, Kozar and Upright. LOB—Memphis 3, New Orleans 2. BB—Mims 4, Cress 2. SO—Perkovich 9, HO Cress 1 in 2⅔ innings, Perkovich 5 in 6⅔; Mims 11 in 7. WP—Mims. Winner—Perkovich. Loser—Mims. Umps.—Mitchell, Poole and Reveille. T—1:40.

NASHVL.	ab.	h.	po.	a.	BIRMHAM.	ab.	h.	po.	a.
Boguskie,2b	4	1	1	2	Hasenmyr,ss	5	3	1	3
Ray,cf	4	1	4	0	Rackley,lf	2	0	2	0
Ludwig,3b	4	1	0	1	Piersall,cf	4	2	5	0
Brady,c	4	1	1	0	Wilson,rf	3	1	3	0
Harshmn,1b	4	0	12	0	Dipippo,1b	3	1	5	0
Rowe,lf	4	3	3	0	Lynch,2b	4	2	3	0
Spencer,ss	4	0	1	4	Letchas,3b	4	0	3	1
Brady,c	4	1	1	0	Ryan,c	4	0	5	0
Worthingn,p	2	0	0	4	Brickner,p	4	0	0	1
aFanning	1	1	0	0					
Schnieders,p	0	0	0	0					
bLotz	1	0	0	0					
Totals	35	8	24	11	Totals	33	9	27	5

aDoubled for Worthington in seventh.
bLined out for Schneiders in ninth.

Nashville	2	0	1	0	0	0	0	0	0—3
Birmingham	0	5	0	1	0	1	0	1	x—7

R—Ray 2, Ludwig, Hasenmayer, Rackley, Piersall, Wilson, Dipippo, Lynch, Letchas, Ryan, Worthington. RBI—Ray, Rowe 3, Hasenmayer, Piersall 3, Dipippo, Ryan. 2B—Fanning, Piersall, Hasenmayer, Wilson. 3B—Hasenmayer. HR—Ray, Piersall. Left—Nashville 6, Birmingham 6. BB—By Worthington 4, Brickner 1. SO—Schneiders 1, Brickner 3. H—Off Worthington 7 and 6 runs in 6 innings. WP—Worthington 2. Winner—Brickner (7-2). Loser—Worthington (2-1). Umps.—Brockwell, McCutcheon. T—2:09. Att.—5,613 (paid), plus 2,525 ladies.

Vet Racer Teague Says Risk Less Than Reported

Despite critics, the business of racing automobiles is not the fastest or the most dangerous in the world. For that you can take the word of Marshall Teague, veteran racing driver and top-notch point-holder in the National Association of Stock Car Automobile Racing listings.

"In fact," Teague says, "on a half-mile track such as we will be riding Sunday in Columbus, a driver doesn't average but about 60 miles per hour. That's far below what an outsider thinks of when he considers the auto racing game."

Teague

Teague, an ex-B-29 crew chief who served his time over Japan, says that though in the straight-away stretch drive sometimes speeds climb near the 100 mark, that speed is more the exception than the rule.

Teague was honored Friday night at a testimonial dinner by C. C. Daley, Southern Zone manager, and other Hudson automobile dealers. Teague has driven a Hudson to the top of NASCAR ratings and is satisfied with it.

The driver, who holds a record of 82 MPH average for a 160-mile race on his home track at Daytona Beach, Fla., says that, too, is an exception. "We were driving on a good track and the cars were not bunched. We could let things out a bit and not violate safety standards."

Sunday's race at Columbus will attract a record field of stock cars, which are not to be confused with the souped-up, stripped-down "hot rods", and will provide tough competition for Marshall. All three of the famous Flock brothers, Bob, Tim and Fonty, from Atlanta, are entered. And that, according to Teague, is the toughest competition one can encounter on a stock car track. —GEORGE TISINGER.

SPORTS IN BRIEF

'1951 Flag Is Ours,' Says Chisox' Cominsky

Condensed from Constitution Wire Reports

Charles Comiskey, vice president of the Chicago White Sox, Friday told a "pre-pennant" rally he doesn't believe anybody in the American League can beat his club out of the flag.

"We have the best club we have had in 15 or 20 years and we hope to be celebrating the pennant in October." Comiskey told several hundred fans.

Paul Richards jokingly brushed aside any pennant talk with a few humorous remarks.

The San Francisco 49ers of the National Football League have signed South Carolina's 1950 team captain, Dave Sparks, 230-pound guard from Lorain, Ohio.

A group of Mobile business men have taken over the Senior Bowl football game and plan to make Ladd Memorial Stadium its permanent home. Players are to receive flat guarantees of $500 next year under the new setup.

Willie Pep or Manuel Ortiz will sub for light-heavyweight champ Jimmy Carter in Los Angeles June 19. Carter suffered an injury training in the East and asked for a postponement.

Mrs. H. P. Christiansen's Mandingo spurted in the stretch to win the Attention Classified Handicap at Belmont. The three-year-old gelding won by two lengths from Brookmeade's Dart By.

George Longshore of Anniston won the junior singles title in the Alabama state tennis meet at Mobile on the eve of his birthday. He will be 17 Saturday.

Poland was warned that it will forfeit its Davis Cup matches if it does not show up Saturday in Venice, Italy, with a team. Italy and Poland are slated to meet in second-round matches this month.

Poker-faced Doris Hart, of Jacksonville, Fla., terminated Althea Gibson's first challenge for an English tennis title Friday as she beat the American Negro champion, 6-1, 6-4, in the semifinals of England's Northern Lawn Tennis Championship.

Interest in the Hollywood Park card Saturday took a big drop when Interpretation came up with fever and was scratched from the $25,000 Cinema Handicap. Furthermore, a proposed $15,000 race with all comers invited to battle famed Citation had to be called off when no horses were entered against the Calumet speedster.

Delaware Park's mile-and-a-quarter Sussex Handicap, carrying an added purse of $25,000, has attracted eight handicappers. Lotawhite will carry top weight of 120 pounds.

Promoter Herman Taylor announced in Philadelphia Friday he had signed Charlie Fusari, Irvington, N. J., welterweight, for a 10-round bout against unbeaten Gil Turner of Philadelphia on July 9 at Shibe Park.

Senator Langer, Republican, North Dakota, Friday offered a bill designed to stop gambling on horse and dog racing in the country by stopping the races.

Herman Hickman, Yale's roly-poly head football coach and athletic director, came home to Johnson City, Tenn., for a round of festivities Thursday. Five hundred friends turned out to pay tribute to the "home-town boy."

Baseball's armchair managers and second-guessers will begin voting Sunday for the lineups of the major league All-Star teams which will play in Detroit July 10.

Whittier Mills Needs Win Over Fulton

Whittier Mills, running one game astern leading Pickrick Drive-In as first-half play nears the end in the Textile League, must beat an old rival, Fulton Bag, to retain its chance for the flag in one of Saturday's feature games here. Jesse Bradshaw's Baggers with a so-so 5-4 record against Whittier's 6-2, will be the host club at 3:30 p. m.

Ben Hill, tied with Smyrna at 6-2 for the Scott League lead, will meet up-and-coming Post One, with a 5-3 record, on the Southwest Piedmont Park diamond. Smyrna will play host to Local 111 at Marietta's Larry Bell Park.

East Thomaston will invade Glenn Field to mix it with Dixisteel's power-laden club in the City League feature at 4 p. m.

SATURDAY SCHEDULE

TEXTILE LEAGUE—Scottdale at Milstead, Whittier Mills at Fulton Bag, Pickrick Drive-In, bye.

SCOTT LEAGUE—Gordon Street Baptist vs. Local 34 at Mozley Park, Post One vs. Ben Hill at S. W. Piedmont Park, Smyrna vs. Local 111 at Larry Bell (Marietta).

PEACH LEAGUE—Simmons Bed vs. Spring Street Vols at N. W. Piedmont Park, Local 354 vs. Independent Linen at Center Hill, Arrow Shirts at Welcome All, Cascade Methodist, bye.

CITY LEAGUE—East Thomaston vs. Dixisteel at Glenn Field (4 p. m.), Silvertown at Clarkdale (8 p. m.)

KENNESAW LEAGUE—Arnco at Villa Rica, Temple at Douglasville, Pisgah Heights at Cedartown.

Braves Return Hurler

BOSTON, June 8—(AP)—The Boston Braves Friday night returned Dick Donovan, big right-handed pitcher from nearby Quincy, to their Milwaukee American Association farm club. He will be subject to 24-hour recall.

Cracker Batting

	ab.	r.	h.	hr.	pct.
Jarvis, c	25	5	12	0	.480
Reardon, p	34	4	12	0	.353
Higbe, p	20	2	7	0	.350
Dittmer, 2b	211	34	73	6	.346
Aucoin, c-of	145	23	49	4	.338
Nothe, p	12	0	4	0	.333
Williams, R. 3b	179	24	58	0	.324
Tanner, of	150	29	48	1	.320
Brown, of	207	44	64	6	.309
Hollmig, of	26	4	8	1	.308
Linden, c	158	19	48	1	.304
Ertman, 1b	195	33	56	3	.287
Williams, C., ss	234	46	67	1	.286
Wooten, of	108	24	28	0	.259
Elko, p	15	2	3	0	.200
Anderson, p	34	3	6	0	.176
Henencheck, p	16	0	1	0	.063

Team Batting—At bat, 1,872; hits, 546; percentage, .297.

PITCHING

	w.	l.	pct.	ip.	so.
Elko	5	2	.714	55	18
Anderson	7	3	.700	93	37
Higbe	4	3	.571	62	50
Reardon	5	4	.550	74	27
Liddle	2	2	.500	30	25
Henencheck	3	4	.429	48	21
Nothe	1	2	.333	31	22

BASEBALL SUMMARY

SOUTHERN

	W.	L.	PCT.	GB.
Little Rock	37	21	.638	—
Birmingham	32	25	.561	4½
ATLANTA	30	27	.526	6½
Nashville	30	26	.508	7½
Chattanooga	27	28	.491	8½
Memphis	25	32	.439	11½
Mobile	25	32	.439	11½
New Orleans	22	34	.393	14

FRIDAY'S RESULTS
Memphis 11, New Orleans 4 (First game).
Chattanooga 6, ATLANTA 1.
Birmingham 7, Nashville 3.
Mobile 10, Little Rock 9.

SATURDAY'S GAMES
Nashville at Atlanta—Modica (4-3) vs. Martin (0-0).
Chattanooga at Birmingham—Pearce (6-5) vs. Raney (1-0).
Little Rock at Mobile—Yaylian (4-3) vs. Ludwick (2-4).
Memphis at New Orleans—Dahlke (3-2) vs. Carlsen (3-1).

NATIONAL

	W.	L.	Pct.	GB.
Brooklyn	30	16	.652	...
St. Louis	25	23	.521	6
Cincinnati	24	23	.511	6½
New York	25	25	.500	7
Boston	24	25	.490	7½
Chicago	21	22	.488	7½
Philadelphia	23	26	.469	8½
Pittsburgh	17	29	.370	13

FRIDAY'S RESULTS
Chicago at New York, ppd. rain.
Cincinnati at Philadelphia, ppd. rain.
Pittsburgh at Brooklyn, ppd. rain.
St. Louis 2, Boston 1.

SATURDAY'S GAMES
St. Louis at Boston (night)—Lanier (2-4) vs. Sain (3-6).
Pittsburgh at Brooklyn—Dickson (6-5) vs. Newcombe (6-3).
Chicago at New York—Minner (3-3) vs. Hearn (4-3).
Cincinnati at Philadelphia—Blackwell (6-4) vs. Thompson (2-2) or Heintzelman (2-5).

AMERICAN

	W.	L.	Pct.	GB.
Chicago	32	12	.727	..
New York	30	17	.638	3½
Boston	27	20	.574	6½
Cleveland	26	21	.553	7½
Detroit	22	23	.489	10½
Washington	17	27	.386	15
Philadelphia	15	31	.326	18
St. Louis	15	33	.313	19

FRIDAY'S RESULTS
Detroit 9, Philadelphia 2.
New York 4, Chicago 2.
Washington at St. Louis, called end of 4th, rain.
Cleveland 7, Boston 1.

SATURDAY'S GAMES
New York at Chicago—Shea (2-3) vs. Pierce (7-2).
Washington at St. Louis—Wyse (1-2) vs. Mahoney (0-0).
Philadelphia at Detroit—Fowler (2-4) vs. Newhouser (5-4).
Boston at Cleveland—Parnell (6-3) vs. Lemon (5-5).

INTERNATIONAL

	W.	L.	Pct.		W.	L.	Pct.
Montreal	34	17	.667	Ottawa	22	25	.468
Syracuse	27	23	.540	Toronto	22	25	.468
Rochester	27	23	.540	Baltimore	22	28	.440
Buffalo	24	21	.533	Springfield	17	33	.340

FRIDAY'S RESULTS
Buffalo 2-4, Syracuse 0-3.
Rochester 6-4, Toronto 3-5.
Springfield 2, Ottawa 1.
Montreal 5, Baltimore 3.

GEORGIA-FLORIDA

	W.	L.	Pct.		W.	L.	Pct.
Americus	31	14	.689	Waycross	21	24	.467
Tifton	27	18	.600	Cordele	17	27	.386
Valdosta	26	18	.591	Brunswick	17	28	.378
Albany	25	30	.556	Moultrie	15	30	.333

FRIDAY'S RESULTS
Brunswick 6, Cordele 5.
Moultrie 8, Tifton 6.
Albany 7, Americus 4.
Waycross 7, Valdosta 6.

SATURDAY'S GAMES
Americus at Albany.
Brunswick at Cordele.
Moultrie at Tifton.
Valdosta at Waycross.

GEORGIA STATE

	W.	L.	Pct.		W.	L.	Pct.
Dublin	31	12	.721	Eastman	22	22	.500
Jesup	30	14	.682	Haz.-Bax.	19	25	.432
Douglas	23	21	.523	Fitzgerald	7	38	.156

FRIDAY'S RESULTS
Eastman at Dublin, ppd., rain.
Baxley-Hazlehurst 4, Jesup 3.
Douglas 16, Fitzgerald 1.

SATURDAY'S GAMES
Douglas at Fitzgerald.
Hazlehurst at Jesup.
Dublin at Eastman.

SOUTH ATLANTIC

	W.	L.	Pct.		W.	L.	Pct.
Savannah	32	21	.604	Macon	25	27	.481
Jacksonvlle	32	22	.593	Columbus	24	27	.471
Montgmry	31	22	.585	Augusta	21	32	.396
Charleston	29	24	.547	Columbia	17	36	.321

FRIDAY'S RESULTS
Montgomery at Charleston, ppd. rain.
Columbus at Columbia, ppd. rain.
Jacksonville 11, Macon 10.
Savannah 6, Augusta 4.

SATURDAY'S GAMES
Montgomery at Charleston.
Columbus at Columbia.
Macon at Jacksonville.
Augusta at Savannah.

AMERICAN ASSOCIATION
(Does Not Include Friday Games)

	W.	L.	Pct.		W.	L.	Pct.
Kan. C.	31	20	.608	Toledo	23	25	.479
M'waukee	27	19	.587	Indi'apolis	19	26	.422
Mneapolis	27	21	.563	Columbus	20	28	.417
Louisville	23	24	.489	St. Paul	17	24	.415

FRIDAY'S RESULTS
Kansas City at Columbus, ppd. rain.
Indianapolis 6-3, St. Paul 2-5.
Toledo 4, Milwaukee 3.
Minneapolis 5, Louisville 3.

TEXAS

	W.	L.	Pct.		W.	L.	Pct.
Dallas	37	21	.638	Ft. Worth	29	30	.492
Houston	34	25	.576	Okla. City	24	35	.407
San Ant.	33	25	.569	Tulsa	24	36	.400
Beaumnt'	33	27	.550	Shrevep't	25	40	.385

FRIDAY'S RESULTS
Dallas 2, Beaumont 0.
San Antonio 6, Oklahoma City 1.
Shreveport 4, Fort Worth 3.
Houston 9, Tulsa 4.

GEORGIA-ALABAMA

	W.	L.	Pct.		W.	L.	Pct.
Griffin	24	21	.533	Alex. City	23	22	.511
LaGrange	24	22	.522	Rome	23	23	.500
Valley	23	22	.511	Opelika	19	26	.422

FRIDAY'S RESULTS
Rome 7, Alex. City 3.
Griffin 12, Valley 5.
LaGrange 7, Opelika 5.

SATURDAY'S GAMES
Alexander City at Griffin (2).
Opelika at Valley.
Rome at LaGrange.

ALABAMA-FLORIDA
(Does Not Include Friday Games)

	W.	L.	Pct.		W.	L.	Pct.
Ozark	32	14	.696	Dothan	19	27	.413
Headland	31	14	.689	Enterprise	17	29	.370
Tal'hassee	24	21	.533	Panama C.	14	32	.304

FRIDAY'S RESULTS
Ozark 5, Headland 2.

SATURDAY'S GAMES
Tallahassee at Enterprise.
Dothan at Panama City.
Ozark at Headland.

Tech Awards Golf Letters

Four junior and two seniors have been awarded golf letters for the 1951 Georgia Tech season.

The Jackets won eight of 11 matches and finished third in the SEC tournament.

Seniors winning letters were Scott Howell, Montgomery, Ala., and H. L. (Paddy) LaClair, Birmingham, Ala. Junior lettermen are Noble Arnold, Atlanta; Tom Bachman, Atlanta; Henry (Pete) Ferris, Griffin, and Charles Harrison, Decatur.

* * *

Carl (Teeter) Umstead, Georgia Tech's outstanding basketball player from Fort Knox, Ky., has been named president of the school's Ramblin' Reck Club. The Club's chief purpose is boosting school spirit.

* * *

Basketball players Pete Silas and Eric Crake and football halfback Johnny Hicks have been named to the Koseme junior honorary society on the Georgia Tech campus.

* * *

Glenn Turner and Glenn Turner Little are both members of the Georgia Tech football squad. The former is from Talladega, Ala., and the latter from Winchester Tenn.

* * *

Harry Goss, Georgia Tech sophomore center from Atlanta. Fulton High, was regular second baseman for the 1949 Lakewood American Legion baseball Redbirds. The team was Georgia's first to reach the Little World Series.

BENTON REPLACES MORRIS

Lighthouse Game To Draw Scouts

By BILL McGROTHA

Scouting representatives from all 16 of the major league clubs will be in Atlanta Friday night for Georgia's second annual Lighthouse All-Star game at Ponce de Leon Park.

They will see a choice crosscut of the state's finest prep baseballers assembled for one big affair.

Gene Benton

Since only seniors are eligible for All-Star selection, scouts, in most cases, may talk to a likely prospect about a pro career, for the majority of boys chosen have closed out their high school days with graduation. The contest is sponsored by Georgia Lion Clubs. All profits go to a program for sight conservation in the state, with particular attention to children 16 and under.

Lions Clubs over the state cooperate in the venture. They pay expenses of boys who may be selected as an All-Star from their town.

Both teams have already been announced. Sixteen players and two co-coaches represent each squad—the North and the South. Players were named by a selection committee following a careful screening of coaches over Georgia.

Coaches for the groups will be revealed in Sunday's Journal-Constitution.

Lighthouse officials are shooting for a 15,000 attendance Friday. Last year, in its inaugural, the game attracted 6,500 and netted $10,000. Net proceeds of about $25,000 is the objective this time. Tickets are sold by Lions Clubs over the entire state.

A change was necessary in the North line-up when Decatur's Larry Morris said that he would not be able to participate because of vacation plans of his family.

An All-Southern halfback and linebacker in football, who earned a reputation as a powerful long-ball hitter on the diamond, Morris figured heavily in North plans.

But a ready replacement was available in Murphy's Gene Benton, who filed away a flashy .408 batting average for the past season. A righthander, Benton will play alongside a Murphy mate on the All-Stars, center fielder Louis Gary.

CRACKER DIARY

PaulMauldin, Out of Dell, HitsLusty.361

They laughed last winter when **Paul Mauldin** said he'd be a better hitter away from Sulphur Dell.

But the Atlanta boy who patrols centerfield for Chattanooga has proved that he was right. Last year he hit only .268 in the band box, ordinarily a batter's paradise. Now he is swatting at a lusty .361 for the Lookouts.

Cracker catcher **Roy Jarvis** has recovered from a charley horse, but still favors his injured ankle. . . . There's little doubt that **Junior Wooten** will be the next Cracker to go. It isn't fair to Wooten, an established Southern Association player, to keep him on the bench. **Jack Onslow** admits he'd like to have him at Chattanooga, and **Eddie Glennon** expressed interest at Birmingham. —OUTLAR.

Billy Maxwell Defeated in Dallas Golf

DALLAS, June 8—(AP)—Dale Morey, the Dallas veteran, pushed into the quarter-finals of the Trans-Mississippi Golf Tournament Friday but his co-favorite, Billy Maxwell, the Southern Intercollegiate champ, fell before Capt. Fred Moseley, of San Antonio, kingpin of Air Forces linksters.

Morey eliminated another veteran in tournament play—David (Spec) Goldman, of Dallas—4 and 3 to lead the way through the third round. In other matches, SMU star Don Addington took out Herb Durham, 3 and 1. Bud McKinney downed Jim Thomas, 2 up; Buster Reed, of North Texas, won over W. L. Dodd, 5 and 4; L. M. Crannell ousted Walter Benson by an extra hole victory; Leon Taylor beat Louisianan Lee Ramsel, 3 and 1; and Don Matheson won over J. N. Cameron, 1 up.

In the quarter-finals Addington plays McKinney, Morey meets Reed, Moseley clashes with Crannell and Taylor engages Matheson.

Semi-finals also will be played Saturday, coming in the afternoon.

MIDGET AUTO RACES
PEACH BOWL
Brady Ave. at Howell Mill Rd.
SAT. NIGHT 8:30
$1.20 Incl. All Taxes
STOCK CAR "DESTRUCTION" RACE!

Ager Finals Shaping in City Tennis

Possibility of an all-Ager men's singles final in the Atlanta City tennis tournament loomed Friday as Buddy Ager eliminated second-seeded Frank Willett in straight sets, 9-7, 6-2, on the courts at East Lake.

Using a very fine forehand shot with his aggressive court game, the Southern Intercollegiate tennis champion joined his brother John in one of the best matches of the tournament. Buddy faces Donald Floyd at 3 p. m. in the Saturday round, an hour after John's match with Howard McCall, who earlier upset Jack Teagle.

Floyd Friday completed a set that has run three days by defeating Zahner Reynolds, 2-6, 8-6, 11-6, then ousted the University of Georgia's M. B. Wheeler, 6-1, 11-9, in the only men's singles of the day.

In the girls' singles, Jolie Richardson, the fast-rising 16-year-old runner-up in the Piedmont Driving Club's women's tennis tourney last year, advanced with a two love set victory over Donna Floyd.

Only finals event listed Saturday is boys singles, beginning at 9 a. m. when Crawford Henry faces Charles Tuller.

SATURDAY'S SCHEDULE

9 a. m.: Boys finals—Crawford Henry vs. Charles Tuller; Rod Lee vs. Chuch Straley.
10 a. m.: Prosser-Borlell vs. Straley-Allen.
11 a. m.: Brall-Wheeler vs. Collier-Ager (Buddy); Lee-Friend vs. Henry-Loudermilk.
2 p. m.: John Ager vs. Howard McCall; Jolie Richardson vs. Leila Thompson; Dinky Ager vs. Evelyn Cowan.
3 p. m.: Buddy Ager vs. Donald Floyd.
4 p. m.: Adkins-Thompson vs. Fowler Cowen.
5 p. m.: Winner of Willet-McCall and Owens-Wilmer vs. winner Brall-Wheeler and Collier-Ager; Herb Browne vs. winner Lee-Straley.
6 p. m.: Tuller-Neely vs. winner Lee-Friend and Henry-Loudermilk.

Destruction Race At Peach Bowl

Three more drivers, including last week's winner Dick Croop, were added Friday to the list for the special "destruction" race Saturday night at the Peach Bowl Speedway.

Jimmy Quarles and Wilbur Jones, a young Californian, are the other two. Jones will be out for his first Peach Bowl victory.

Robinson Dodgers Card Double Bill

The Robinson Dodgers, fresh from a season-opening double-header victory over the Forest Park Eagles, 9-0 and 9-0, will meet the Atlanta Cubs in a twin bill, starting at 2 p. m. Sunday, at Hull Stadium here.

TONIGHT 8:15 P. M.
CRACKERS VS NASHVILLE
8:15 P. M. TONIGHT

How to Take Care of Your Car

By Louis Hochman, National Magazine Automotive Feature Writer

TIP NO. 7

Warm Up Before You Go. I once got all tuckered out watching a ballet dancer do her warming up exercises before going on stage. Those gals are no dopes. They're not risking any broken bones by going into their routines with stiff joints. Drivers should be so smart! A car, like a ballet dancer, needs to be warmed up before it can perform right. Cold nights freeze the grease and oil into a thick gumbo around its working innards. The block is ice cold. At this point, the engine is doing all right if it just idles—so let it warm up and loosen its frozen joints before asking it to push 3,000 lbs. of car around. Then drive slowly until the other joints (rear end, transmission, springs, wheel bearings, etc.) limber up, too.

Remember, even a car has feelings. Don't hurt them.

TIP NO. 87

Pamper The Paint...Cars look as young as their paint jobs. But paint gets pretty grim unless it's protected. Polished, in other words. Now don't shy away. You can actually polish your car in an hour or less with double action Wax Seal, the Miracle car polish. It cleans as it waxes, seals as it polishes. No preliminary cleaning needed...Wax Seal contains its own cleaning agent. So just rub it on, wipe it off, and you have a gleaming Carnauba Wax glaze...with long lasting surface protection. Three months of shining protection for an hour's easy work. Nice deal! Wax Seal, enough for four complete polishing jobs, costs only $1.65 at all good service stations. Guaranteed—money back if not satisfied.

For a free copy of Hochman's booklet, "How to Take Care of Your Car," just send your name and address to KARSEAL CORPORATION, 915 North Highland Ave., Hollywood 38, Calif.

Testimony Attacked In M'Arthur Quiz

Chiefs Misrepresented General's Views—Cain

By DON WHITEHEAD

WASHINGTON, June 8—(AP)—Sen. Cain, Republican, Washington, charged Friday that Senators have been "misled" by the Joint Chiefs of Staff into believing Gen. MacArthur first suggested quitting Korea last December. He demanded their recall for further testimony.

Cain told the MacArthur inquiry group that new information on a message from the Joint Chiefs to MacArthur last Dec. 29 was "very startling" and called for an explanation.

He said the Joint Chiefs gave a paraphrase of this message to the Senate Armed Services and Foreign Relations Committees which did not give an "accurate estimate of the situation in Korea." He added this paraphrase did not cover "half the subjects" in the message to MacArthur.

PEACE REPORTS

"The Joint Chiefs of Staff paraphrase of the message," he said, "was largely misleading. Whether this was an intentional act, I have no present way of knowing.

". . . on the face of the original paraphrase, somebody deliberately sought to establish as being true that the field commander (MacArthur) was initiating consideration for evacuating Korea."

The Joint Chiefs and their chairman, Gen. Omar N. Bradley, all have said the possibility of evacuation was first raised by MacArthur early in December.

Chairman Russell, Democrat, Georgia, of the inquiry group agreed with Cain "there seems to be some marked differences" in paraphrases of the Dec. 29 message.

But a majority of the committee was not present at the time Cain made his demand and Russell said the matter could not be put to a vote. Cain said he would bring it up later.

EVACUATION TALK

The question of whether MacArthur or the Joint Chiefs first raised the prospects of an evacuation in Korea has been in dispute throughout the hearing.

The testimony shows that early in December Army Chief of Staff J. Lawton Collins—then in Tokyo—reported to Washington that MacArthur believed it would be best for the UN to "arrange an armistice on the best terms available as soon as possible."

And later Collins reported MacArthur had discussed evacuation with his Army commanders.

This new development came as Secretary of State Acheson was winding up his seventh day of testimony on the MacArthur ouster and U. S. Far East policy. He will be questioned again Saturday in the thirty-first day of the hearing.

During the day the secretary came under heavy Republican fire from Senators Taft, of Ohio, and Wiley, of Wisconsin.

Acheson testified he had no advance notice of Secretary of Defense Marshall's sudden trip to Korea. And Wiley promptly declared this situation indicated a lack of co-operation between the military and the diplomatic.

PLAYING BALL

Wiley added: "Maybe that is what is wrong with this mixup with Gen. MacArthur, that the military and the diplomatic were not playing ball on this."

He went on to say if there were co-operation in the highest echelon of government—then Acheson should have known about the trip."

But Acheson retorted there was "no reason in the world" why Marshall should have told him about it. He insisted the trip had nothing to do with possible peace negotiations.

Taft fired his blast at Acheson in an interview in which he said the secretary's explanation of the State Department's 1949 policy toward the island of Formosa was "a perfect fraud."

"Either the State Department was lying then or it is lying now,' he said.

Taft said further that Acheson is now advocating a Korean war policy—a possible peace settlement at the 38th parallel—which would "turn over both Korea and Formosa to the Communists." And again he called for Acheson's resignation.

These developments were followed by Cain's disclosure of the new version of the message to MacArthur.

Acheson told the Senators he didn't recall whether he had helped write the message to MacArthur, but would check on it.

Sen. George, Democrat, Georgia, remarked he believes the committee "can begin to understand" MacArthur's action in view of the new paraphrase.

In this fuller version of the message Cain said there were five subjects which had not been mentioned by the Joint Chiefs in their paraphase of the message.

He listed these as:

"(a) Increased threat of general war;

"(b) A major war should not be fought in Korea;

"(c) Additional U. S. forces are not intended for Korea;

"(d) Additional forces are not to be expected from other United Nations;

"(e) The safety of Japan is threatened."

Cain said the omissions he cited "are not only very startling to me, but their omission did not provide our joint committee with an accurate estimate of the situation in Korea, as the Joint Chiefs of Staff saw it to be on Dec. 29, 1950."

Staff Photo—Pat Livingston

THOUSANDS THRONG AUDITORIUM FOR RELIGIOUS CONVENTION

Jehovah's Witnesses from 10 States in Atlanta for Assemblies

Swainsboro's Price Named President of U. S. Jaycees

MIAMI, Fla., June 8—(AP)—Lee Price, 33-year-old Swainsboro, Ga., attorney, Friday night was named president of the United States Junior Chamber of Commerce.

His choice came midway the ninth ballot when Bill McDaniel, 35-year-old Dallas, Tex., insurance salesmen, withdrew from the race.

Ed Rood, 35-year-old Tampa, Fla., attorney, then asked that his name be withdrawn and Price's election be made unanimous.

Price, one-time FBI agent, was president of the Georgia Junior Chamber of Commerce in 1949-50 and national vice-president last year.

He had led throughout the balloting, which began in mid-afternoon and continued until shortly before midnight, with time out to hear an address by Senator Nixon (Rep., Calif.)

A spirited argument over a resolution endorsing universal military training (UMT) preceded the election, but it finally was adopted by a roll-call vote, 389 to 162.

Another resolution condemning Federal Government annexation of tideland areas and urging state and local control of development of national resources also got by only after stout arguments against it.

Richard Ray, a Cleveland attorney, spoke with true feeling when he put over a resolution condemning highway "speed traps." Ray, was arrested north of Reidsville, Ga., on his way here to the convention and charged with speeding. The attorney said he'd fight the charge to the bitter end.

Other resolutions adopted:

1. Urged that the Jaycee Board of Directors launch a nationwide "crime clean-up crusade."

2. Indorsed statehood for Hawaii.

3. Urged enactment of the Hoover Commission recommendations for reorganization of the executive branch of the Government.

4. Recommended that laws pertaining to espionage be amended to provide more severe penalties.

5. Declared that apathy of U. S. citizens toward their responsibilities in government was the "primary threat to democracy," and not communism or socialism.

6. Asked Congress to support and expand the "voice of America" and similar programs to sell democracy to the world.

7. Endorsed the principles of the international trade organization "as a means of insuring the prosperity of all the nations."

8. Suggested that Jaycees investigate ways and means of improving the schools in their communities "without appealing for Federal aid."

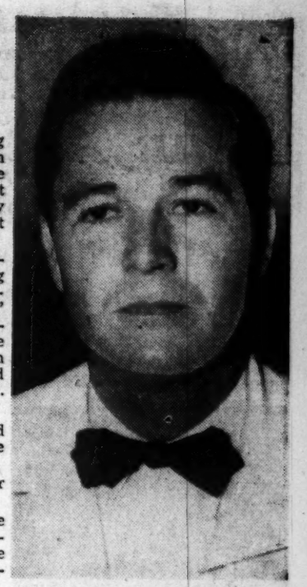

NEW JAYCEE HEAD

Swainsboro's Price

Jehovah's Witnesses Map House-to-House Campaign

By PAT LIVINGSTON

Jehovah's Witnesses mapped Atlanta into 400 districts Friday to carry "the Truth" from house to house.

Attendance at the first session of the three-day assemblies of the organization totaled 6,864. There were 5,224 at the white meeting at the Municipal Auditorium and 1,640 at the colored Casino meeting.

Delegates from a 10-state area recognized one another with the question, "How long have you been in the truth?"

This, explains Watchtower official Clarence Ulrich, comes from the words of Jesus—"You shall know the truth and the truth shall make you free."

Ulrich will conduct baptism services after a 9 a. m. talk Saturday. About 200 white and colored are expected to be immersed in separate ceremonies.

"Publishers," five to a territory, will make the house-to-house rounds in the city, going out with Bibles and Bible helps.

"We are living in a time of judgment when there is no excuse for lack of knowledge on the part of those consecrated to God," asserted T. J. Sullivan, a Watchtower director.

He challenged others to point to any organization today "that is devoting itself exclusively to preaching God's kingdom in its pure theocratic light" as the preaching witnesses are doing on a worldwide basis.

Grant Suiter, secretary-treasurer of the Watchtower Bible and Tract Society, publishing organization of the Witnesses, told the white assembly about their new Bible translation Friday night.

Suiter earlier criticized the Atlanta Zoning Board's policy of granting preaching permits, charging that it showed "prejudice and discrimination" in its ruling on permits.

He said 37 permits for preaching had been granted other religious denominations since the Board turned down the petition of the Witnesses.

The Atlanta meetings are the last of the season in this country. Last week, 23,000 Witnesses attended the Atlantic City conference with 406 converts baptized. In August, over 1,000 delegates from the United States will attend a big convention in London, England.

9-Year-Old Lad Appropriates Truck

MOULTRIE, June 8—(AP)—A nine-year-old Waycross boy visiting his grandmother in Thomasville stepped into a Superior Ice Cream truck and drove it off.

The boy was arrested in Moultrie as he attempted to drive through the city, Police Chief J. Q. Davis said.

Police reported that his mother admitted the boy previously had entered a Waycross automobile showroom and driven off a new car.

Boy's Body Sealed in Drum; Father Calmly Admits Act

DETROIT, June 8—(AP)—A heavily tattooed father, smoking a big cigar, Friday calmly admitted killing his two-year-old son and sealing the body in an oil drum for eight weeks.

"It's just one of those things," Leo Liss, 36, a bulky diesetter, told police. "I did it and I got caught. I feel better about getting it off my chest. I knew I done something bad."

The body of the child, Walter,

Leo Liss — Mrs. Leo Liss

was discovered in the drum in the Liss apartment after a constable, seeking to serve eviction papers, reported five children there. Neighbors remembered six.

Liss and his wife, Dorothy, 28, both claimed that the missing boy had been sent to California. When that was proved false, they said they had given him to a couple they met in a bar.

Police then searched their apartment and found the drum in a closet only four feet from the parents' bed. The drum had been repeatedly sealed with plaster.

Officers told Liss of their findings, and he gave them this story:

"On that day I was out drinking with some of the boys . . . I was tired and wanted to sleep.

"But there was the kid crying and kicking up a fuss. I never liked him. He just made too much noise all the time. I got up and slapped him a couple of times and laid down, but he kept yelling. I got up and hit him again."

"My wife came in, screaming and grabbed him out of the crib. I hit her, with my fist I guess, and I guess I knocked the kid out of her arms. She ran out and I picked the kid up and tossed him on the upper bunk. He was still making a little noise."

The next morning, he said, his wife told him something was wrong with the child. "I lifted him up and his head flopped from side to side . . . I decided to put the body in the oil drum."

Liss still is held for investigation of murder. His wife also is held as a police witness.

Northsiders Told Plans For Future

Some 300 northside residents Friday were guests of Buckhead publisher Matt G. Perkins at a dinner which featured a speech by Mayor Hartsfield and an address on community development by Dr. Kenneth P. Vinsel of Louisville, Ky., who told the group "community progress comes only with unity of purpose."

The community development session was held at the new Heilman house in Paces Ferry Tower. Fred Cannon acted as toastmaster.

Mayor Hartsfield told the audience of "newest Atlantans come January 1" that his first plans for the northside section after the first of the year included development of Bagley Park and the Amphitheater into "Atlanta's major cultural center for drama and music."

Dr. Vinsel, who heads the Louisville Chamber of Commerce, laid down five rules for northsiders in their community planning program:

"1. Have an unrealized dream, that can be reached.

"2. Have irrefutable facts to save needless bickering.

"3. Develop interest and co-operation with action instead of hot air.

"4. Seek and give co-operation alike in dealing with all civic organizations, official and non-official.

"5. Seek a non-partisan approach to mutual problems and goals."

Perkins, host for the occasion, spoke briefly of his "pleasure at the number of interested Northsiders that shows we have only begun to grow."

DRY LUMBER
Jones & Hardin. MA. 1107

Allen Attacks City Council's Closed Meets

Mayor Pro Tem Joe Allen Friday struck at "private sessions" of City Council which he said were being called by Mayor Hartsfield.

Allen joined Councilman Wayne Blanchard in criticism of Mayor Hartsfield's "power grab" in obtaining Council permission to nominate the three Atlanta members of the Fulton and DeKalb County Health Boards.

At the same time, Allen rapped at "private sessions like the one before Tuesday's Council meeting." The councilman charged the decision to give Hartsfield the disputed nominating power was made in a caucus in the Mayor's office.

Allen claimed private sessions had been held on such vital issues as the Auditorium and the current Fire Chief Styron controversy.

The Mayor dismissed Allen's charges with "no comment."

Baptist Meeting

Constitution State News Service

WASHINGTON—A mass meeting of the Training Union of the Georgia Baptist Association has been called for Friday, June 15, at the Washington Baptist Church.

Presbyterians Elect Joint Moderator

ORLANDO, Fla., June 8—(AP)—The Presbyterian Church in the U. S. Friday elected for the first time a joint moderator and named Dr. James L. Fowle, Pastor of the First Church of Chattanooga, Tenn., to the office.

The action was the result of requests from newly elected Moderator Dr. James R. McCain, President of Agnes Scott College. The General Assembly of Southern Presbyterians granted both requests on a voice vote without objection.

Dr. McCain said "I'm just a layman and Dr. Fowle is a great preacher and I'd like to use his talent. I have just one talk and it's got so they ask me now, 'Well what are you going to call it this time?' "

He said he would like a joint moderator to share the burden and to alternate in presiding.

Later in the session, when fraternal delegates were received, hope was expressed by a spokesman for Northern Presbyterians that the three largest Presbyterian groups in the country would soon be merged.

Official word was brought to the General Assembly of the Presbyterian Church in the U. S. (Southern branch) by Dr. Allan McLachlan Frew, pastor of the First Church at Ardmore, Pa.

'WEARY, OVER-BURDENED'

Farley Lays World's Ills To Tired FDR's 'Vanity'

MANCHESTER, N. H., June 8—(UP)—James A. Farley, former postmaster general, said Friday President Franklin D. Roosevelt's vanity caused many of the world's present troubles.

The peace was lost at Teheran and Yalta because Roosevelt was a "weary and overburdened man who had given his all in a supreme effort to solve not only the problems of our nation but of the world," said Farley, one-time Democratic national committee chairman.

"Vanity, the sin by which the angels fell, afflicts many in politics," he said in a commencement address at St. Anselm's College. "Men are reluctant to relinquish power. They are too easily convinced that they are indispensable. They are mortals, although idolaters would not have us think so.

"It is my conviction that many of the problems besetting the world would not be with us today if we had a vigorous and alert and forceful leader at Teheran and Yalta," Farley said.

"The peace was lost because our leader was no longer the gallant warrior against fear, but a weary, over-burdened man who had given his all in a supreme effort to solve not only the problems of our nation but of the world."

Farley and the Rt. Rev. Michael J. Hurley, chancellor of the Manchester Catholic diocese, were awarded honorary doctorates of law at the commencement.

Zoo Seeks Formula For Baby Kangaroo

NEW YORK, June 8—(AP)—What do you feed a baby kangaroo?

Milk? Sure, but what's the formula for kangaroo milk?

Officials at the Bronx Zoo have to know pretty quick if they are going to win out in bottle-raising a half-pound, five-month-old kangaroo.

They found the baby—a female—on the floor of its mother's cage Friday morning. They guessed that her twin brother kicked her out of their pouch nursery, and would do it again if they put her back.

So they made a dummy poch of an old towel, and now Dr. Leonard J. Godd, zoo veterinarian, is scratching his head over what to fix up for chow.

AROUND GEORGIA

Constitution State News Service

The drouth, that was ended in some sections of **Georgia** by rains Friday has not been altogether a harbinger of ill, state agriculture authorities pointing out it has enabled farmers to harvest high quality grain crops. The best wheat crop, and good yield of oats has been reported by county agents in several of the state's producing belt . . . And in **Cook county**, down in South Georgia, where the relief from the drouth did not penetrate at once, Farmers B. B. Bennett, George Varn, M. J. Taylor, Hill Boyette, moved to irrigate their acreages of tobacco and vegetables. They reported the cost of such improvement on the offerings of nature was more than offset by by the profits thus far. . . Fertilizer dealers, manufacturers and agriculture workers are planning four regional meetings this month, the sites being **Dublin**, June 26; **Albany**, June 27; **Athens**, June 28 and **Atlanta**, June 29 . . .

Suggestions Pay Off

At Warner Robins Air Force Base, 30 civilian employees have been paid a total of $613.79 for time and expense savings suggestions adopted during the month of May . . . Some Georgia beauty is set for a trip to New York in the near future. The dope involves a beauty contest to be held in connection with the Veterans of Foreign Wars encampment, in Athens, beginning June 22. Only stipulations are that the miss must be a member of the family of a veteran, pretty, more than 18 years old and single and not divored . . .

Graduates

Graduates of West Georgia College at **Carrollton** heard their commencement speaker, Dr. Harmon Caldwell, chancellor of the University of Georgia caution them on repelling threats of foreign enemies of this country; taking a greater voice in the government of the nation and adjusting themselves to changes that are coming to the world now. . . Georgia State College for Woman at Milledgeville will graduate 186 seniors Monday when Dr. Pierce Harris, of the First Methodist Church, Atlanta, will be speaker.

Manslaughter

Carlos Bennett, 47, of the **Salem area,** in **Carroll county** was convicted and sentenced to 20 years for voluntary manslaughter by a **Carroll county** Superior Court in the slaying, in 1950 of Millard Rigsby. Bennett was indicted on a murder charge, claimed self-defense, and his attorney has filed motion for a new trial. Judge Sam Boykin presided over the trail. Mrs. Rigsby told the jury her husband was shot to death, by Bennett, Nov. 19, 1950 and that Rigsby was unarmed at the time.

Editor in Seattle

Constitution State News Service

LOUISVILLE — Mrs. Virginia Polhill Price, Editor of the Louisville weekly, the News and Farmer, is attending the National Editorial Association Convention being held in Seattle, Wash. Mrs. Price expects to visit Alaska with this group of newspaper folks before she returns home.

Rules for City Primary To Be Held Sept. 12 Set

By HERMAN HANCOCK

Members of subversive organizations or persons convicted of a crime involving moral turpitude will be barred as candidates in the Sept. 12 City primary in which 18 posts for the newly-created Seventh, Eighth, and Ninth Wards will be filled.

The City Democratic Executive Committee also set entrance fees for candidates, vehemently attacked reports that a runover had been projected for the December 5 general City election, and ordered a runover within five days from the Sept. 12 primary, if one must be held. Candidates must receive a majority of the votes cast to win nomination, and if no candidate gets a majority in the primary, a runover will be ordered between the two high vote getters.

One alderman, two councilmen, one member of the Atlanta Board of Education, and two members of the City executive committee must be named from each of the three wards.

The committee voted to require candidates to run in brackets for the councilmanic and executive committee posts, and set the following qualification fees:

Aldermen and councilmen, $400 each; members of the Board of Education, $300 each, and executive committee members $100 each. The fees set for the primary are identical with those which prevailed in the 1949 City primary.

T. Elton Drake, chairman of the rules committee, presented the rules among which was one banning as candidates "any persons who are or ever have been members of a subversive organization, the aim of which is to overthrow the American government." Drake's proposal won unanimous approval.

Drake also led the attack on "unfounded rumors" that this committee planned to hold any runover in the City election.

Rep. Luther Alverson, of Fulton County, this week said he had heard that the committee proposed to hold a runover if any must be held in the general election in December. Alverson attacked the report.

GRADY ROUNDUP

Boy Plunges Two Floors In Mishap

Richard Dilmus Burge, 12, of Rte. 5, Jones Road, fell out of a second story window at his home Friday, police reported. He suffered body injuries but was dismissed at Grady Hospital after treatment, hospital reports said.

Eight other persons were treated for injuries received in accidents, most of them in traffic mishaps.

A three-car collision at Eighth and West Peachtree injured Mrs. Ida M. Godby, 36, of 5265 Peachtree-Dunwoody Rd., and Mrs. Alice Weeks, 35, of 144 Currier St., N. W., police said.

Johnny Lee Pullen, 15, of 156 Chester St., N. W., suffered a possible fracture of the right leg when the motor scooter he was riding hit an auto at Play Lane and Taliaferro St., police reported.

An accident at Clifton Road and Boulevard caused head injuries to five-year-old George Marshall Darracott of 908 Edgewood Ave., N. E. Mrs. Myrtle Watson, 54, of 693 Confederate Ave., S. E., suffered painful bruises when she fell from a bus.

Dog bites sent three children to the clinic for treatment. They were Junior Lee Parker, 4, of 393 Grant St.; Ronald Phillip Moore, 5, of Rte. 12, Atlanta, and Deryl E. Dinkler, 8, of 1865 Windermere Dr.

Club Officer

Constitution State News Service

WASHINGTON—Rosemary Hill, who is majoring in dramatics at the University of Georgia, has been elected secretary of the Thalian Blackfriars, a pioneer organization at the university. Rosemary was recently in the cast of "The Taming of the Shrew," produced by the playmaking group in Athens.

Allen Warns Tax Installment Due

U. S. Collector of Internal Revenue Marion Allen reminded Georgians Friday that June 15 is the deadline for paying second installments on 1951 declarations of estimated income tax, both individual and corporate.

Payments must be postmarked by midnight June 15, Allen said.

At the same time Allen revealed Federal tax collections in Georgia during May amounted to $47,098,250.93, an increase of $11,821,339.41 over Federal collections during the same month of the previous year.

Total collected through May 31 this year is $250,313,518.82 compared with $178,130,177.40 collected during the first five months of the previous year.

Keeping Up With

ATLANTA

Mrs. Mildred A. Chester, Director of the Community Planning Council of Metropolitan Atlanta, has been elected to the Alumni Fund Committee of the New York School of Social Work, Columbia University, Leonard W. Mayo, Fund Chairman, announced Friday . . . James R. Brisendine, 519 Manford Rd., S. W., has been elected Secretary of the Mech Club at Southern Technical Institute, Chamblee. Brisendine will be graduated next year as a mechanical technician.

Tulane Graduates

Two Atlanta students were graduated recently from Tulane University. They are Miss Olga J. Turner, daughter of Dr. John W. Turner, 3985 Vermon. Rd., N. E., and Miss Doris Hilda Thomason, daughter of R. O. Thomason, 525 Manford Dd., S. W., who received a master of social work degree . . . Hugh J. Martin, Jr., son of Mr. and Mrs. Hugh J. Martin, 210 North Ave., N. W., received a bachelor of science degree from the California Institute of Technology, Pasadena, Calif.

Kiwanis Program

The Atlanta Kiwanis Club will have its annual luncheon meeting with the children of Hillside Cottages at 12:30 p. m. Tuesday. The youngsters will present an entertainment program for visiting Kiwanians. Hillside Cottages is one of the principal beneficiaries of funds raised by the Kiwanis Club's Underprivileged Child Committee, headed by John S. Blick. Members of the club not attending the meeting at Hillside may go to a round table for Kiwanians at the same hour at the Ansley Hotel.

Collier's Open Bureau

William Emerson, Jr., 28-year-old former Atlantan, will be in charge of a new Collier's Magazine bureau to be opened here this month. Emerson, son of Mr. and Mrs. W. Austin Emerson, 67 Muscogee Ave., N. W., has been connected with Collier's since his graduation from Harvard in 1948. He is a graduate of North Fulton High School and attended Davidson College for two years before the war. His wife is the former Miss Lucy Kiser, daughter of Dr. and Mrs. William Kiser, 210 Peachtree Cir., N. E.

Neely Honored

"The Campus," yearbook at Emory University, is dedicated this year to George A. Neely, associate professor of speech and director of the Emory Players. Neely recently was named to honorary membership in Omicron Delta Kappa, leadership fraternity. Conley Ingram, of Milledgeville, was editor of the annual, and Chapman Cunningham, of Atlanta, served as business manager.

A NEW LAW CONCERNS YOU
. . . if you own or drive a car
As a car owner or operator you should know this law, which will be enforced July 1st. We can give you the details. Call us today.
AUTOMOBILE LIABILITY & PROPERTY DAMAGE INSURANCE as low as $7.50 down payment
Spratlin-Harrington & Co.
74 Marietta Street, N.W. Phone WA. 0147

Would you believe that you can buy this genuine MITCHELL Room Air Conditioner for the astonishing low price of $229.95
A powerful cooling plant—not just an evaporative cooler!
Fits any window—plugs in like a radio—no plumbing connections required. Beautiful decorator's beige furniture steel cabinet. Enjoy cool, healthful comfort all summer long in your home and office.
• QUIET • EASY TO INSTALL
• GUARANTEED FOR 5 YEARS
• LOW COST
For a quick Cooling Survey of your home or office, use coupon or phone:
CAMPBELL COAL CO.
240 MARIETTA ST., N. W. CY. 4747
I am interested. Please make a Cooling Survey for me, without any obligation on my part.
☐ HOME ☐ OFFICE
Name
Address
City State

Home and Family

Edited by
Agnes Reasor Olmstead

MARY HAWORTH'S MAIL

Bride Anxious About Mate's Ire at Mother

DEAR MARY HAWORTH: I am newly married and have the most wonderful mother who lives with me. She would do anything for me, and I appreciate her efforts, but she doesn't like to be alone. About 10 years ago she had a severe heart attack, but fortunately recovered to the extent that she can do housework and enjoy an evening's entertainment.

During six years of her recovery, my brothers were in the service, so I gave her attention to compensate. I may have spoiled her by my concern when I had to be elsewhere. Her attending physician at the time told me mother would have a lingering fear complex and an occasional memory lapse. Naturally I wanted to help her and the doctor said I did help greatly.

In getting married I knew I'd have to make readjustments. Now if I spend the evening with my husband, mother feels extremely hurt and much neglected. Richard and I think we should enjoy life together while we can; and it's hardly feasible for mother to go along with us wherever we go.

OTHER PROGENY IGNORE MOTHER

My brothers and sisters never think of giving an evening to mother. They don't ask her to visit nor do they come here. Maybe she doesn't call them either. I tell her to call some of her old friends, but she says she wouldn't feel right asking them to my home. She enjoys handwork, reads a little and in Summer works in the yard.

Richard thinks I lean towards mother's company, but in truth I go with him whenever he suggests. Then mother sulks and doesn't talk for days and Richard ignores her, because he says we're married adults and should be able to think for ourselves.—H. R.

TIME FOR MOTHER TO EASE DEMANDS

DEAR H. R.: In mothering your mother through her frightening illness you've come out with flying colors. It takes a degree of maturity to do that job without being a martyr to the cause or squelching your life because of it.

Your truly selfless attitude proves that your early relationship with her was good. And her excessive dependency upon you in these later years is the natural outcome of her illness, and your thoughtful psychological support through the crisis, along lines endorsed by her doctor.

It is well to realize that tensions are inevitable in the circumstances, as your husband enters the picture and finds his bids-for-attention conflicting with hers. To reduce the frustration and resentment both feel, your mother should shift her attitude. This is the just solution. You can help to bring it about, by acting with more understanding, thus emotionally re-educating her.

Actually, the emotional needs of older people lessen with the passage of time. They don't need company so much as they need security and evidence of steadfast affection and interest in their welfare—and your loyalty in sharing your home with her encompasses all of this.

PUT EMPHASIS ON QUALITY OF CARE

In the special circumstances, the quality of your relationship to your mother is more important than the amount of time spent with her. This is the education to get across. You may give her full measure of loving support in a smile that figuratively speaks from the heart, or in a few affectionate words, habitually. Give her also your full attention as you explain, warmly, what you and Richard plan to do—not apologetically, but in the spirit of sharing a confidence—and you'll head off feelings of rejection on her part.

For the rest, patch up the quarrel with other members of the family, going all the way, if necessary. Remind them, in case they've forgotten, that you've done more than your share to date. Suggest that they let bygones be bygones, forget the fuss, and take up the responsibility of an occasional day or evening with mother. And assure Richard that, though it may take time, you're on the way to making a readjustment in his favor.—M. H.

Mary Haworth counsels through her column, not by mail or personal interview. Write her in care of The Constitution.

Home Economists to Plan Better Family Living for '52

Five Georgia matrons will attend a national conference of FHA home management specialists in Washington, D. C., Monday through Wednesday, according to J. L. Vansant, State Director.

These Georgians are: Miss Erna E. Proctor and Mrs. Jewell H. Faver, Atlanta; Mrs. Lillian K. Bird, Swainsboro; Miss Lora M. Laine, Albany, and Miss Bessie B. Worley, Jasper, home economists of the Farmers Home Administration.

Object of the meeting will be to outline policies and plans for the agency's family living program in the 1952 fiscal year starting July 1, with special stress on greater food production and better money management among FHA co-operating families.

Most of the 72 women officials in all parts of the country, representing 34 states, will be present.

WEEK-END MENUS

SATURDAY

LUNCH
Salad Plate of
Kidney Bean Salad
Tomato Salad
Stuffed Prune Salad
Boston Brown Bread
Ice Tea Milk

DINNER
Meat Balls with
Buttered Noodles
Scalloped Carrots
Cucumber and Onion Salad
Rye Bread Butter
Apricot Whip
Beverage

SUNDAY

BREAKFAST
Frozen Orange Juice
Puffed Rice Cereal
Raisin Filled Coffee Cake
Milk Coffee

DINNER
Roast Chicken
Celery Nut Dressing
Creamed New Potatoes in
Green Onion Sauce
Asparagus Tip Salad
Bran Muffins Butter
Lemon Refrigerator Pie
Beverage

SUPPER
Cold Turkey Sandwiches
Cabbage and Orange Salad
Potato Chips
Coconut Cup Cakes
Beverage

FAST —Pure, dependable. Favorite of millions—it's aspirin at its best. 12 tablets 10c. St. Joseph ASPIRIN
ALSO ST. JOSEPH • ASPIRIN • FOR CHILDREN THE ORIGINAL aspirin for children bearing St. Joseph name. 1¼ grain tablets assure accuracy. Orange flavored.

EXPERIMENT JINNY

Light Powder Base Adds Beach Glamour

By ANN LAWRENCE

Jinny, our career girl on beach vacation, had to face it . . . the Summer sun, that is.

It turned the spotlight on her make-up, so Jinny decided to put on a Summer face, to look as naturally pretty as possible. Heavy Winter make-up was discarded. A light liquid powder base, one shade darker than she wore in Winter, blends with her tan and is moisture-proof.

Her face powder matches. To accomplish this, without the purchase of a whole new box of powder, she bought two sample sizes, the first, one shade darker than her Wintertime powder, the second, two shades darker. She blended the first with her old powder, by spreading both out on a clean piece of writing paper and using the flat surface of a nail file to mix them together. As her skin darkens, she will add to the mixture from the second, darker powder.

Career girls will find this series, Experiment Jinny, helpful in making themselves beach beauties.

JINNY'S SUMMER FACE
Sea-worthy

Jinny found water-proof eye make-up: mascara and eyebrow pencil for her naturally pale brows. Even after a dip, eyes aren't smudged. To make lipstick last longer, she applied it once, blotted with a tissue and applied it again. And she picked a light orange-red lipstick for Summer.

The one cosmetic Jinny definitely didn't give up was a deodorant. She used it more often at the beach than at home.

"There are all kinds of deodorants," she reminds would-be-dainty vacationers, "liquids, creams and powders. Choose the one that prevents odor and checks perspiration best for you. Experiment with small sizes until you determine which is the most effective for you and easiest to apply."

Jinny found her favorite deodorant in a plastic container this year, "perfect for traveling."

To be a bare-legged beauty at the beach, be sure your legs are absolutely hair-free and china-smooth.

There are several methods of banishing superfluous hair, each with something to recommend it. There are electrolysis, wax treatments, the razor, abrasives and liquid or cream depilatories to choose from.

Tomorrow: A short cut to beach beauty.

Wedding Bells

Gaddis-Moore

Alvin Moore, Jr., gave his sister, Miss Ruth Brown Moore, in marriage when she became the bride of John Gaddis, of Jackson, Miss., at the First Christian Church in Decatur, with Dr. Hugh Bradley officiating. The bride wore white embroidered organdy, with a fingertip veil of illusion, and carried a bouquet of gardenias and valley lilies. She was attended by Mrs. Frank Deshiell as matron of honor, and L. M. Gaddis, of Jackson, Miss., was best man for his son. The couple will reside in an apartment at 220 Benson Street, Decatur.

Miller-Hopping

Miss Barbara Hopping, daughter of Dr. and Mrs. J. L. Hopping, became the bride of David E. Miller, Jr., at the Second-Ponce de Leon Baptist Church, with Dr. Monroe Swilley, Jr., officiating. After the ceremony, Dr. and Mrs. Hopping gave a reception at their home on Ivy Road. Miss D'Ann Denison, of Tulsa, Okla., was maid of honor, and David Miller, Sr., was best man for his son. Given in marriage by her father, the bride chose a gown of nylon tulle and lace, which she wore with an heirloom Brussels lace veil. The veil was first worn by the groom's mother, Mrs. Miller, and it has been worn by 13 other brides. The bride's flowers were a half-crescent of white orchids and valley lilies. The couple will reside in Atlanta.

Owen-Fisk

Miss Helen Marie Fisk, daughter of Mr. and Mrs. Edward F. C. Fisk, was married to William Spurlock Owen, son of Mrs. Rexford C. Quimby, of St. Petersburg, Fla., and Swampscott, Mass., and the late W. S. Owen, Sr., at the Peachtree Road Presbyterian Church. Dr. E. T. Wilson was the officiant. Given in marriage by her father, the bride chose a medallion-trimmed white organdy gown, and a nylon net veil which fell from a Mary Queen of Scots cap. Her flowers were white orchids and valley lilies. Miss Marian Fisk was her sister's maid of honor, and Rexford C. Quimby was best man. A reception at the church followed the ceremony. The couple will reside at 1222 Virginia Ave.

LOVELY CAPITOL CAREER GIRLS ENTER CONSTITUTION CONTEST
Miss Virginia Cason, Miss Inez Mosley, Miss Nancy Reinsmith, and Miss Betty Sailors, l. to r.

CAREER GIRLS CONFIDENT

Capitol Secretaries Join Parade

By HOKE SMITH MAY

Four pretty and very enthusiastic secretaries from State Capitol offices have joined the ranks of Greater Atlanta girls who are entering The Constitution's annual Career Girl Contest.

The lovely secretaries, Miss Virginia Cason, Miss Inez Mosley, Miss Nancy Reinsmith and Miss Betty Sailors are excited over the prospect of winning the prizes of all-expense paid trips to Miami and Savannah.

GOOD START

They have begun composing, writing and rewriting the 200-word or less entry letter to beat the July 1 deadline.

Miss Mosley, secretary-receptionist in the State Pardon and Parole Board, who recently became engaged, suggested she might use the trip for her honeymoon.

If she does, her husband-to-be will be able to go along with The Constitution's compliments. On both the first-prize trip to Miami and the second-prize trip to Savannah, the winner may take along free any traveling companion of her choice.

Add to this a swift trip to Miami by Eastern Air Lines' four-motored Constellation or to Savannah on the Nancy Hanks and top it off with $100 cash spending money. What girl wouldn't be excited?

Miss Cason, of the State Health Department; Miss Reinsmith, of the State Commerce Department, and Miss Sailors, of the State Welfare Department, and Miss Mosley, all pronounced well-trained and efficient by their employers, should have no trouble writing the short entry letter.

VARIED SUBJECTS

They have five subjects from which to choose one for their entry subject.

1. Getting along with associates.
2. Increasing your value to the firm and your employer.
3. Staying well-groomed all the work day.
4. Widening outside interests.
5. Fulfilling duties to home and community.

Although the four Capitol entrants are single, at least for a while, they will be competing with many married "career girls."

And the contest is open to career girls of all ages, who want to make the luxurious trips between July 15 and Sept. 1.

POP THE QUESTION . . . Who knows what the answer'll be for the winners of the Constitution Career Girl Contest? Conspire with the June moon these nights, and win! Maybe it'll be you.

Family, Friends Models For Stelling Poems

By YOLANDE GWIN

The family and friends of Mrs. Peter J. Stelling may not be aware of it, but they are being watched and scrutinized and often psychoanalyzed carefully by this Atlanta matron.

It's all for a very good reason. Mrs. Stelling uses her friends as models around which she builds a wide collection of poems. The first of these poems appears Saturday on this page and will become a regular weekly feature in the Home and Family section of The Constitution.

"I watch my family and friends," she said Friday on the eve of her Constitution publication date, "but my ideas about them come at odd times and hit me like a bolt from the blue. I jot them down even if I'm driving the car and have to pull over to the side of the street and park. I've even put down notes at parties."

USES HERSELF, TOO

Mrs. Stelling says she often uses herself as an inspirational theme for her writings. She cited one, "When I'm Eighty," as expressing how she imagined she would feel at that age. Her husband, whom she says is a "divine dancer," served as the model for another poem, "Let's Dance." One thing she says she tries to incorporate into all her poems is a punch ending.

Writing poetry is no new field for her, however. She says that as a child she was (Mary Ellen Taylor) living in Orlando, Fla., she wrote a poetry column in the Winter Park High School Wildcat.

Later, she began to sell some and now she has hit several of the larger publications. One she mentions is Ideals Magazine, a swank publication in Milwaukee, Wis., which used her poem "Happiness" with illustrations. In another magazine, "The Progressive Farmer," she says her poems appearing there are slanted toward the domestic life and motherhood.

Staff Photo—Edna Weston

MRS. PETER STELLING
Inspirational work.

FAVORITE POETS

Two of her favorite poets here and from whom she says she derives a great deal of pleasure and inspiration are Daniel Whitehead Hicky and Dr. Anderson Scruggs.

It is quite a coincidence, too, that Mrs. Stelling should mention Mr. Hicky for in her choice of subjects and expressions of thoughts she seems to follow what Mr. Hicky says is his definition of poetry as falling into two classes, emotional and intellectual, and that a "poem is a secret entry in the diary of the heart or an etching on the granite slopes of the mind."

When I Am Eighty

When I am eighty, I will be
A trifle shaky in the knee,
A bit amazed to still be here,
And some may think me rather queer.
But Spring will always stir my heart
And make me glad to be a part
Of this great world where daffodils
Run, laughing, over sweet green hills!

—*MARY ELLEN STELLING*

MISS MELBA MOREE

Miss Samuel Engaged

Mr. and Mrs. P. E. Samuel, of Tignall, announce the engagement of their daughter, Miss Margaret Samuel, of Tignall and Atlanta, to Edwin J. Fortson, of Elberton and Chattanooga, the marriage to take place June 17 at the Tignall Baptist Church.

Miss Samuel attended GSCW, and has been employed by the Citizens and Southern National Bank in Atlanta for the past two years.

Mr. Fortson, son of Mr. and Mrs. P. E. Fortson, of Elberton, is associated with the Goodyear Tire and Rubber Company in Chattanooga. The couple will reside at 806 South Crest Road, Chattanooga.

Bride Plans Make Home In Trailer

One June bridal couple, Nelle Poole of Rockmart and Bill Trimble of College Park will set up housekeeping in a trailer following their marriage June 23.

The shortage of places to live near the Kansas City College of Osteopathy and Surgery in Kansas City, Mo., caused Mr. Trimble to confide in his parents, Dr. and Mrs. Hoyt Trimble of College Park. Soon after that, the parents presented their son and his bride-elect with a 30-foot trailer, complete with furniture and modern appliances.

Miss Poole says that she will use her array of beautiful wedding gifts as accessories to decorate her trailer home which she has already dressed up with gay curtains. She also says that when she and her future husband get to Kansas City they plan to buy a lot, park the trailer and live in it until the groom-elect completes his medical studies. To achieve a more homey appearance for the place, the couple will use red and white awnings around the entire outside of the trailer.

Miss Poole, who is the daughter of Mr. and Mrs. J. F. Poole of Rockmart, will marry Mr. Trimble at the First Baptist Church in Rockmart June 23.

Miss Moree Engaged

Mrs. Nelson David Moree, of Sylvester, announces the engagement of her daughter, Miss Melba Sharon Moree, to Lt. Howard Edgar McCord, son of Mr. and Mrs. Lewis G. McCord, of Sylvester, the wedding to take place, June 17.

The bride-elect graduated from Albany Vocational School.

Lt. McCord attended Mercer University where he belonged to the Phi Delta Theta fraternity. He received his B. S. degree at the University of South Carolina. Since his graduation, he has been stationed at Marine Corps Schools, Quantico, Va.

MISS MARGARET SAMUEL

Clean Possessions On Regular Schedule

Conserve household possessions by keeping them clean and in good working order. Instead of an old-fashioned Spring housecleaning, have a regular work schedule so that even major cleaning and painting jobs are done over a period of months and in easy stages.

In lining up the cleaning schedule for your home, take advantage of the variety of polishes, waxes, cleaning fluids, and detergents to aid in the home care and beauty program.

CHECK TORMENT OF ITCHY TOES
Mexsana gives grand relief. Eases torment of minor skin rashes, baby's diaper rash. Save on the 70c size.
MEXSANA A MEDICATED POWDER

THESE INTERESTING PEOPLE . . .

World Bank Chief To Visit Mother Here

By ANNIE LOU HARDY

Eugene R. Black, president of the World Bank, will arrive by plane from Washington, D. C., Sunday to visit his mother, Mrs. Eugene R. Black, Sr., on Peachtree Road. Monday Mr. Black, his son, William Black, of the University of Georgia, and his mother, Mrs. Black, will motor to Chattanooga where Mr. Black will receive an honorary degree from the University of Chattanooga.

They will be joined there by Mr. and Mrs. Grady Black of Nashville, Tenn. During her visit Mrs. Black Sr., will be the guest of Mrs. Henry King at her Lookout Mountain home. Mr. Black and his son will be guests of Dr. David A. Lockmiller, president of the University.

MISS NETTIE HUME, daughter of Mr. and Mrs. Stockton Hume, arrives Saturday from Blacksburg, Va., where she visited a classmate, following commencement at Randolph-Macon, where she is student. Miss Hume has been awarded the 1951 English scholarship, and also tied for the class scholarship at Randolph Macon. In addition, she played the lead in "Mourning Becomes Electra," which was presented in the original Greek. She served as treasurer of the Kappa Kappa Gamma sorority and was one of the editors of the college paper.

Miss Nettie Hume

MISS JANE MARTIN has returned from Vassar College to spend the Summer with her parents, Dr. and Mrs. William O. Martin, on Blackland Road. Miss Trudy Martin who also attends Vassar, will arrive June 19 after visiting friends in the East. Mrs. Martin and her daughter will spend July at Sea Island where they have taken a cottage for a month.

MRS. EVERHART GREENE will entertain at tea from 4 to 6 o'clock Saturday at her Ansley Park residence in compliment to Mr. and Mrs. Roy Avery, of Long Island, N. Y., and Mr. and Mrs. Porter Warren of Atlanta. Miss Emily Codington and Mrs. Bob Sasser will serve punch.

Mrs. Greene will leave next week to make her home with her son and daughter, Mr. and Mrs. Avery, at Port Washington, Long Island. Mrs. Avery is the former Miss Elfie Greene. Mr. Avery is assistant editor of the American Chemical Society News Service of New York City.

MR. AND MRS. HUNTER BELL have returned from Chattanooga where they attended the graduation of Hunter Bell Jr., from McCallie School. They were also accompanied home by Reginald Bell, who has completed his freshman year at McCallie. Miss Elizabeth Worley was sponsor for Staff Captain Hunter Bell at the parade of the regiment during commencement weekend. Mrs. Bell returned last week from a six-week visit to relatives in England.

MISS MARY CAROLINE Hopkins is visiting her cousins, Mr. and Mrs. C. W. Sadler and Miss Julia Sadler, at Folly Beach, S. C.

MRS. D. D. DOMINEY leaves Saturday to join her sisters, Mrs. B. E. Sigmier and Miss Juliette Shannon, of Birmingham, for a tour of Mexico. Mr. Dominey and his son, Daniel Dominey, Jr., leave the first of the week for a fishing trip to Florida. Later they will join Miss Frances Dominey who has taken a cottage at Daytona Beach with a group of her Alpha Gamma Delta sorority sisters from the University of Georgia. The girls will fly to Nassau before returning home.

JOHN R. HOPKINS JR., arrives June 13 from Virginia Military Institute to visit his parents before attending camp at Fort Bragg, N. C.

MR. AND MRS. CLARENCE K. GRANT and daughters, Misses Jackie, Gayle and Janace Grant, left this week for the Ozark Mountains. Mrs. Grant and her daughters will spend the summer with the former's parents, Mr. and Mrs. C. R. Brelsford, in Springdale, Ark.

MRS. CHESTER E. MARTIN and Mrs. Fred T. Bridges spent Thursday in Ringgold where they attended the Pastors-Extension Workers Conference at the Burning Bush Baptist Church as representatives of the Georgia Council of Church Women. They presented the Council project, "The Unchurched Children of Georgia."

MR. AND MRS. R. C. HIGDON and Mr. and Mrs. J. Sam Gregory have returned to Lewisport, Ky., after a visit to Mr. and Mrs. C. E. Gregory in Decatur. They also visited Sen. and Mrs. J. M. Simmons of Bainbridge at Panacea, Fla., and spent a week at the Gregory cottage on Lake Nottely in Union County.

Society Events

SATURDAY, JUNE 9

Luncheon at 1 o'clock for **Miss Katherine Blackshear** by Mrs. Thomas E. Foster Sr.

Dinner party at 7:30 o'clock for **Miss Kitty Warren** and **Lamar Ball Jr.** by Dr. and Mrs. Russell Burke.

Luncheon and swimming party at 1 o'clock for **Misses Glenn Shannon, Susan Comer** and **Jewel David** by Miss Anne Michael.

Coffee from 11 to 1 o'clock for **Miss Jane Drake** by Mrs. J. Robert Caldwell.

Bridesmaids' luncheon at 1 o'clock for **Miss Betty Davidson** by Mrs. A. L. McArthur.

Luncheon and miscellaneous shower at 12:30 o'clock for **Miss Frances Laurine Ellis** by Mrs. Charles A. Perry.

Birthday party at 6 o'clock for **Miss Ginger Noble** by Mrs. H. T. Noble.

LOOK BETTER! FEEL YOUNGER!
She uses Niagara — Monarch of Mechano Massage in her own home. AL. 7615
NIAGARA
34 Auburn Ave., N. E.
Free Demonstration

FINE BROADLOOM CARPETS
BETTER RUG CLEANING
SHARIAN INC. CR.6488
368 W. Ponce de Leon Ave., Decatur, Ga.
CYRUS CROWN ORIENTALS

MARSHAL'S SALES

I will sell before the City Hall door at the corner of Washington and Mitchell Streets, on the first Tuesday in July, 1951, at 1 p. m., for City Taxes, Street Improvements, etc., the following described property. The house numbers of the below listed property are correct according to the City Tax Books, and as advertised, to wit:

FI FA NO. 308—Also at the same time and place the following described property, to wit: A certain City Lot in the City of Atlanta, Tax District No. 14, Land Lot 82 in the 14th District of Fulton County, Georgia, fronting 39 feet on the west side of EMMETT STREET between North Avenue and Kennedy Street and running back 98 5/10 feet more or less in a westerly direction, the house on said lot known as No. 516-18 on said street according to street numbers, the same being improved property in the City of Atlanta adjoining Yerby. Levied on as the property of GARNETT WRIGHT JR. to satisfy a Fi Fa in favor of the City of Atlanta against said lot and against said Wright for City Taxes for the year 1949.

FI FA NO. 2—Also at the same time and place the following described property, to wit: A certain City Lot in the City of Atlanta, Tax District No. 8, Land Lot 52 in the 14th District of Fulton County, Georgia, fronting 52 5/10 feet on the southwest corner of MOORE and GILMER STREETS and running back 100 feet more or less in a southerly direction, the house on said lot known as No. 133 on said street according to street numbers, the same being improved property in the City of Atlanta adjoining Collier. Levied on as the property of MOSKEY YALOVITZ to satisfy a Fi Fa in favor of the City of Atlanta against said lot and against said Yalovitz for City Taxes for the year 1949.

FI FA NO. 25—Also at the same time and place the following described property, to wit: A certain City Lot in the City of Atlanta, Tax District No. 2, Land Lot 19 in the 14th District of Fulton County, Georgia, fronting 54 feet on the north side of KENDALL STREET between Samson and end of street and running back 140 feet more or less in a northerly direction, the house on said lot known as No. 690 on said street according to street numbers, the same being improved property in the City of Atlanta adjoining Wingate. Levied on as the property of D. C. AND MONTENE TERRELL to satisfy a Fi Fa in favor of the City of Atlanta against said lot and against said Terrell for City Taxes for the year 1949.

FI FA NO. 32—Also at the same time and place the following described property, to wit: A certain City Lot in the City of Atlanta, Tax District No. 13, Land Lot 111 in the 14th District of Fulton County, Georgia, fronting 55 feet on the northwest corner of NEAL STREET and SUNSET STREET and running back 100 feet more or less in a northerly direction, the house on said lot known as No. 693 on said street according to street numbers, the same being improved property in the City of Atlanta adjoining Washington. Levied on as the property of ESSIE THOMAS to satisfy a Fi Fa in favor of the City of Atlanta against said lot and against said Thomas for City Taxes for the year 1949.

FI. FA. NO. 76—Also at the same time and place the following described property, to wit: A certain City Lot in the City of Atlanta, Tax District No. 1, Land Lot 48, in the 14th District of Fulton County, Georgia, fronting 41 feet on the west side of PARKWAY DRIVE, between Fourth and Ponce de Leon Avenue, and running back 149 feet more or less in a westerly direction, the house on said lot known as number 720 on said street according to street numbers, the same being improved property in the City of Atlanta adjoining Love. Levied on as the property of CHARLES C. THURMOND to satisfy a Fi. Fa. in favor of the City of Atlanta against said lot and against said Thurmond for City Taxes for the year 1949.

FI. FA. NO. 12—Also at the same time and place the following described property, to wit: A certain City Lot in the City of Atlanta, Tax District No. 9, Land Lot 74, in the 14th District of Fulton County, Georgia, fronting 50 feet on the east side of CREW STREET, between Haygood and Atlanta Streets, and running back 175 feet more or less in an easterly direction, the house on said lot known as number 936 on said street according to street numbers, the same being improved property in the City of Atlanta adjoining Moon. Levied on as the property of MARY LOU VAUGHN ET AL. to satisfy a Fi. Fa. in favor of the City of Atlanta against said lot and against said Vaughn for City Taxes for the year 1949.

FI FA NO. 108-18-19—Also at the same time and place the following described property, to wit: A certain City Lot in the City of Atlanta, Tax District No. 14, Land Lot 83 in the 14th District of Fulton County, Georgia, fronting 50 feet on the west side of HAYNES STREET between Rhodes and Hunter Streets and running back 175 feet more or less in a westerly direction, the same being vacant property in the City of Atlanta adjoining Prater. Levied on as the property of W. W. PARSONS to satisfy a Fi Fa in favor of the City of Atlanta against said lot and against said Parsons for City Taxes for the years 1948-49-50.

FI FA NO. 78—Also at the same time and place the following described property, to wit: A certain City Lot in the City of Atlanta, Tax District No. 9, Land Lot 84 in the 14th District of Fulton County, Georgia, fronting 40 feet on the west side of PETERS STREET between Fair and Jeanette Streets and running back 173 feet more or less in a westerly direction, the house on said lot known as No. 265-67 on said street according to street numbers, the same being improved property in the City of Atlanta adjoining Friedman. Levied on as the property of M. L. PIASSICK to satisfy a Fi Fa in favor of the City of Atlanta against said lot and against said Piassick for City Taxes for the year 1949.

FI FA NO. 97—Also at the same time and place the following described property, to wit: A certain City Lot in the City of Atlanta, Tax District No. 8, Land Lot 54 in the 14th District of Fulton County, Georgia, fronting 41 feet on the north side of ORMOND STREET between Connally and Martin Streets and running back 120 feet more or less in a northerly direction, the house on said lot known as No. 172 on said street according to street numbers, the same being improved property in the City of Atlanta adjoining Holmes. Levied on as the property of MRS. MAGGIE M. PITTMAN to satisfy a Fi Fa in favor of the City of Atlanta against said lot and against said Pittman for City Taxes for the year 1949.

FI FA NO. 131—Also at the same time and place the following described property, to wit: A certain City Lot in the City of Atlanta, Tax District No. 9, Land Lot 76 in the 14th District of Fulton County, Georgia, fronting 42 feet on the south side of CRUMLEY STREET between Central Avenue and Pulliam Street and running back 75 feet more or less in a southerly direction, the house on said lot known as number 156 on said street according to street numbers, the same being improved property in the City of Atlanta adjoining Sims. Levied on as the property of ADA McDAY to satisfy a Fi Fa in favor of the City of Atlanta against said lot and against said Ada McDay for City Taxes for the year 1949.

FI FA NO. 197—Also at the same time and place the following described property, to wit: A certain City Lot in the City of Atlanta, Tax District No. 8, Land Lot 43 in the 14th District of Fulton County, Georgia, fronting 33 3/10 feet on the south side of ORMOND STREET between Grant and Rawlins Streets and running back 173 feet more or less in a southerly direction, the house on said lot known as number 355 on said street according to street numbers, the same being improved property in the City of Atlanta adjoining Cagle. Levied on as the property of HARRY MERCIER to satisfy a Fi Fa in favor of the City of Atlanta against said lot and against said Harry Mercier for City Taxes for the year 1949.

FI FA NO. 274—Also at the same time and place the following described property, to wit: A certain City Lot in the City of Atlanta, Tax District No. 2, Land Lot 14 in the 14th District of Fulton County, Georgia, fronting 58½ feet on the southwest corner of MORELAND STREET AND AUSTIN AVENUE and running back 144 feet more or less in a southerly direction, the same being vacant property in the City of Atlanta adjoining Moore. Levied on as the property of GEORGE P. MOORE to satisfy a Fi Fa in favor of the City of Atlanta against said lot and against said George P. Moore for City Taxes for the year 1949.

FI FA NO. 301—Also at the same time and place the following described property, to wit: A certain City Lot in the City of Atlanta, Tax District No. 8, Land Lot 54 in the 14th District of Fulton County, Georgia, fronting 50 feet on the southeast corner of GEORGIA AVENUE AND CONNALLY STREET and running back 130 feet more or less in a southerly direction, the house on said lot known as number 211 on said street according to street numbers, the same being improved property in the City of Atlanta adjoining Tweedy. Levied on as the property of MRS. L. J. MORRIS to satisfy a Fi Fa in favor of the City of Atlanta against said lot and against said Mrs. L. J. Morris for City Taxes for the year 1949.

FI FA NO. 413—Also at the same time and place the following described property, to wit: A certain City Lot in the City of Atlanta, Tax District No. 6, Land Lot 207 in the 15th District of DeKalb County, Georgia, fronting 50 feet on the Northwest corner of CLIFTON STREET and Dixie Avenue and running back 178 feet more or less in a northerly direction, the house on said lot known as number 147 on said street according to street numbers, the same being improved property in the City of Atlanta adjoining Altman. Levied on as the property of MRS. DELREE L. BROWN to satisfy a Fi Fa in favor of the City of Atlanta against said lot and against said Brown for City Taxes for the year 1949.

FI FA NO. 467—Also at the same time and place the following described property, to wit: A certain City Lot in the City of Atlanta, Tax District No. 8, Land Lot 56 in the 14th District of Fulton County, Georgia, fronting 43.3 feet on the west side of JONESBORO ROAD between Gammon and Martin Streets and running back 68 feet more or less in a westerly direction, the house on said lot known as number 1327 on said street according to street numbers, the same being improved property in the City of Atlanta adjoining Holland. Levied on as the property of GENEVA BRYANT to satisfy a Fi Fa in favor of the City of Atlanta against said lot and against said Bryant for City Taxes for the year 1949.

FI FA NOS. 183-154—Also at the same time and place the following described property, to wit: A certain City Lot in the City of Atlanta, Tax District No. 14, Land Lot 107 in the 17th District of Fulton County, Georgia, fronting 104 feet on the east side of SPRING STREET between 10th and 12th Streets and running back 165 feet more or less in an easterly direction, the same being vacant property in the City of Atlanta adjoining Johnston. Levied on as the property of ELLIS JONES BERRY to satisfy a Fi Fa in favor of the City of Atlanta against said lot and against said Berry for City Taxes for the year 1949-50.

FI. FA. NO. 10—Also at the same time and place the following described property, to wit: A certain City Lot in the City of Atlanta, Tax District No. 10, Land Lot 118, in the 14th District of Fulton County, Georgia, fronting 50 feet on the northeast corner of LAWTON AND MATHEWS STREET and running back 180 feet more or less in a northerly direction, the house on said lot known as number 742 on said street according to street numbers, the same being improved property in the City of Atlanta adjoining Calmes. Levied on as the property of MRS. FRANCES AND L. O. ADAMS to satisfy a Fi. Fa. in favor of the City of Atlanta against said lot and against said Adams for City Taxes for the year 1949.

FI. FA. NO. 47—Also at the same time and place the following described property, to wit: A certain City Lot in the City of Atlanta, Tax District No. 9, Land Lot 85, in the 14th District of Fulton County, Georgia, fronting 45 feet on the northeast corner of WHITEHALL TERRACE AND RICHARDSON STREET and running back 100 feet more or less in a northerly direction, the house on said lot known as number 516 on said street according to street numbers, the same being improved property in the City of Atlanta adjoining Mason. Levied on as the property of WILLIE AND IOLA ALEXANDER to satisfy a Fi. Fa. in favor of the City of Atlanta against said lot and against said Alexander for City Taxes for the year 1949.

FI. FA. NO. 105—Also at the same time and place the following described property, to wit: A certain City Lot in the City of Atlanta, Tax District No. 9, Land Lot 85, in the 14th District of Fulton County, Georgia, fronting 84 feet on the southwest corner of ROBBINS AND HIGHTOWER STREETS and running back 130 feet more or less in a southerly direction, the house on said lot known as number 477 on said street according to street numbers, the same being improved property in the City of Atlanta adjoining Kemp. Levied on as the property of LUTHER ANDERSON to satisfy a Fi. Fa. in favor of the City of Atlanta against said lot and against said Anderson for City Taxes for the year 1949.

FI FA NO. 79—Also at the same time and place the following described property to wit: A certain City Lot in the City of Atlanta, Tax District No. 2, Land Lot 1, in the 17th District of Fulton County, Georgia, fronting 50 feet on the north side of VIRGINIA AVE. between Nance and Mayland Streets and running back 187 feet more or less in a northerly direction, the house on said lot known as No. 940 on said street according to street numbers, the same being improved property in the City of Atlanta adjoining Mathews. Levied on as the property of S. L. GILLMAN to satisfy a Fi Fa in favor of the City of Atlanta against said lot and against said Gilman for City Taxes for the year 1949.

FI FA NO. 96—Also at the same time and place the following described property, to wit: A certain City Lot in the City of Atlanta, Tax District No. 9, Land Lot 76, in the 14th District of Fulton County, Georgia, fronting 33 3/10 feet on the southeast corner of COOPER AND CRUMLEY STREETS and running back 120 feet more or less in a southerly direction, the house on said lot known as No. 562 on said street according to street numbers, the same being improved property in the City of Atlanta adjoining Cantrell. Levied on as the property of MRS. VIRGINIA G. GODARD to satisfy a Fi Fa in favor of the City of Atlanta against laid lot and against said Godard for City Taxes for the year 1949.

FI FA NO. 111—Also at the same time and place the following described property, to wit: A certain City Lot in the City of Atlanta, Tax District No. 9, Land Lot 75, in the 14th District of Fulton County, Georgia, fronting 49 feet on the west side of CENTRAL AVENUE between Bass and Dodd Streets and running back 100 feet more or less in a westerly direction, the house on said lot known as No. 743 on said street according to street numbers, the same being improved property in the City of Atlanta adjoining Griffin. Levied on as the property of BARTIS E. GOODMAN to satisfy a Fi Fa in favor of the City of Atlanta against said lot and against said Goodman for City Taxes for the year 1949.

FI FA NO. 190—Also at the same time and place the following described property, to wit: A certain City Lot in the City of Atlanta, Tax District No. 13, Land Lot 112 in the 14th District of Fulton County, Georgia, fronting 50 feet on the southeast corner of GRIFFIN AND ALLEY between Bankhead and Fox Streets and running back 117½ feet more or less in a southerly direction, the house on said lot known as No. 649-51 on said street according to street numbers, the same being improved property in the City of Atlanta adjoining Brown. Levied on as the property of HOKE K. SMITH to satisfy a Fi Fa in favor of the City of Atlanta against said lot and against said Smith for City Taxes for the year 1949.

FI FA NO. 192—Also at the same time and place the following described property, to wit: A certain City Lot in the City of Atlanta, Tax District No. 1, Land Lot 51 in the 14th District of Fulton County, Georgia, fronting 40 feet on the north side of GREEN STREET between Fort and Bell Streets and running back 101 4/10 feet more or less in a northerly direction, the house on said lot known as No. 266-68 on said street according to street numbers, the same being improved property in the City of Atlanta adjoining Hamilton. Levied on as the property of IDA SMITH to satisfy a Fi Fa in favor of the City of Atlanta against said lot and against said Smith for City Taxes for the year 1949.

FI FA NO. 284—Also at the same time and place the following described property, to wit: A certain City Lot in the City of Atlanta, Tax District No. 10, Land Lot 108 in the 14th District of Fulton County, Georgia, fronting 53 feet on the north side of NORCROSS STREET between Hoyt and Ashby Streets and running back 144 feet more or less in a northerly direction, the house on said lot known as No. 865 on said street according to street numbers, the same being improved property in the City of Atlanta adjoining Wiley. Levied on as the property of MRS. MYRTLE STEADMAN to satisfy a Fi Fa in favor of the City of Atlanta against said lot and against said Steadman for City Taxes for the year 1949.

FI FA NO. 182—Also at the same time and place the following described property, to wit: A certain City Lot in the City of Atlanta, Tax District No. 3, Land Lot 208 in the 15th District of DeKalb County, Georgia, fronting 50 feet on the south side of HARDEE STREET between Hutchinson and Montgomery Streets and running back 150 feet more or less in a southerly direction, the house on said lot known as number 1445 on said street according to street numbers, the same being improved property in the City of Atlanta adjoining Starks. Levied on as the property of JOE GRIFFIN to satisfy a Fi Fa in favor of the City of Atlanta against said lot and against said Griffin for City Taxes for the year 1949.

FI FA NO. 220—Also at the same time and place the following described property, to wit: A certain City Lot in the City of Atlanta, Tax District No. 2, Land Lot 15 in the 14th District of Fulton County, Georgia, fronting 48 feet on the southwest side of COLQUITT STREET between Sinclair and Euclid Streets and running back 125 feet more or less in a southerly direction, the house on said lot known as number 1109 on said street according to street numbers, the same being improved property in the City of Atlanta adjoining Owens. Levied on as the property of MRS. N. J. GUTHRIE to satisfy a Fi Fa in favor of the City of Atlanta against said lot and against said Guthrie for City Taxes for the year 1949.

FI FA NO. 5—Also at the same time and place the following described property, to wit: A certain City Lot in the City of Atlanta, Tax District No. 3, Land Lot 55 in the 18th District of DeKalb County, Georgia, fronting 63 feet on the north side of ROCK SPRINGS ROAD between Highland Avenue and City Limits and running back 168 feet more or less in a northerly direction, the house on said lot known as number 1230 on said street according to street numbers, the same being improved property in the City of Atlanta adjoining McKinney. Levied on as the property of HARRY LAHMAN to satisfy a Fi Fa in favor of the City of Atlanta against said lot and against said Lahman for City Taxes for the year 1949.

FI FA NO. 23—Also at the same time and place the following described property, to wit: A certain City Lot in the City of Atlanta, Tax District No. 13, Land Lot 110 in the 14th District of Fulton County, Georgia, fronting 40 feet on the southwest corner of SPENCER STREET AND ALLEY to alley and running back 120 feet more or less in a southerly direction, the house on said lot known as No. 744 on said street according to street numbers, the same being improved property in the City of Atlanta adjoining Castleberry. Levied on as the property of CORNELIUS BAILEY to satisfy a Fi Fa in favor of the City of Atlanta against said lot and against said Bailey for City Taxes for the year 1949.

FI FA NO. 65—Also at the same time and place the following described property, to wit: A certain City Lot in the City of Atlanta, Tax District No. 10, Land Lot 109 in the 14th District of Fulton County, Georgia, fronting 20 feet on the north side of ASHBY PLACE between Jeptha and Ashby Streets and running back 75 feet more or less in a northerly direction, the house on said lot known as No. 853 on said street according to street numbers, the same being improved property in the City of Atlanta adjoining Hood. Levied on as the property of N. G. BARNES to satisfy a Fi Fa in favor of the City of Atlanta against said lot and against said Barnes for City Taxes for the year 1949.

FI FA NO. 14—Also at the same time and place the following described property, to wit: A certain City Lot in the City of Atlanta, Tax District No. 6, Land Lot 208 in the 15th District of DeKalb County, Georgia, fronting 54 feet on the south side of BOULEVARD DRIVE between Whitefoord and Hutchinson Streets and running back 150 feet more or less in a southerly direction, the house on said lot known as No. 1415 on said street according to street numbers, the same being improved property in the City of Atlanta adjoining Eagle. Levied on as the property of MRS. L. H. BAKER to satisfy a Fi Fa in favor of the City of Atlanta against said lot and against said Baker for City Taxes for the year 1949.

FI FA NO. 125—Also at the same time and place the following described property, to wit: A certain City Lot in the City of Atlanta, Tax District No. 14, Land Lot 81 in the 14th District of Fulton County, Georgia, fronting 81 feet on the southeast corner of THIRD AND STATE STREETS and running back 94 7/10 feet more or less in a southerly direction, the house on said lot known as No. 360 on said street according to street numbers, the same being improved property in the City of Atlanta adjoining Alston. Levied on as the property of MRS. BERTHA H. BELL to satisfy a Fi Fa in favor of the City of Atlanta against said lot and against said Bell for City Taxes for the year 1949.

FI FA NO. 165—Also at the same time and place the following described property, to wit: A certain City Lot in the City of Atlanta Tax District No. 2, Land Lot 14, in the 14th District of Fulton County, Georgia, fronting 50 feet on the south side of EUCLID AVENUE between Austin Avenue and McLendon Avenue and running back 200 feet more or less in a southerly direction, the house on said lot known as number 1073 on said street according to street numbers, the same being improved property in the City of Atlanta adjoining Smiley. Levied on as the property of MRS. NELLIE E. WHITE to satisfy a Fi Fa in favor of the City of Atlanta against said lot and against said White for City Taxes for the year 1949.

FI FA NO. 213—Also at the same time and place the following described property, to wit: A certain City Lot in the City of Atlanta, Tax District No. 14, Land Lot 82, in the 14th District of Fulton County, Georgia, fronting 67 5/10 feet on the northeast corner of MANGUM AND JOHNSON STREETS and running back 75 feet more or less in a northerly direction, the house on said lot known as number 401 on said street according to street numbers, the same being improved property in the City of Atlanta adjoining Clein. Levied on as the property of C. F. AND BERTHA WILLIAMS to satisfy a Fi Fa in favor of the City of Atlanta against said lot and against said Williams for City Taxes for the year 1949.

FI FA NO. 222—Also at the same time and place the following described property, to wit: A certain City Lot in the City of Atlanta, Tax District No. 13, Land Lot 112, in the 14th District of Fulton County, Georgia, fronting 75 feet on the northwest corner of JULIAN AND PELHAM STREETS and running back 100 feet more or less in a northerly direction, the house on said lot known as number 614 on said street according to street numbers, the same being improved property in the City of Atlanta adjoining Brown. Levied on as the property of ISAAC AND BEAUTY MAE WILLIAMS to satisfy a Fi Fa in favor of the City of Atlanta against said lot and against said Williams for City Taxes for the year 1949.

FI FA NO. 248—Also at the same time and place the following described property, to wit: A certain City Lot in the City of Atlanta, Tax District No. 9, Land Lot 84, in the 14th District of Fulton County, Georgia, fronting 22 3/10 feet on the east side of MAPLE STREET between Mitchell and Hunter Streets and running back 67 4/10 feet more or less in an easterly direction, the house on said lot known as number 14 on said street according to street numbers, the same being improved property in the City of Atlanta adjoining Lewis. Levied on as the property of ANNIE MAE WILLIS to satisfy a Fi Fa in favor of the City of Atlanta against said lot and against said Willis for City Taxes for the year 1949.

FI FA NO. 192—Also at the same time and place the following described property, to wit: A certain City Lot in the City of Atlanta, Tax District No. 9, Land Lot 87 in the 14th District of Fulton County, Georgia, fronting 50 feet on the east side of IRA STREET between Fletcher and Delevan Streets and running back 100 feet more or less in an Easterly direction, the house on said lot known as number 1050 on said street according to street numbers, the same being improved property in the City of Atlanta adjoining Dotson. Levied on as the property of WM. DORSEY, Adm. Selena Dorsey Est. to satisfy a Fi Fa in favor of the City of Atlanta against said lot and against said Dorsey for City taxes for the year 1949.

FI FA NO. 49—Also at the same time and place the following described property, to wit: A certain City Lot in the City of Atlanta, Tax District No. 1, Land Lot 49 in the 14th District of Fulton County, Georgia, fronting 60 feet on the west side of MYRTLE STREET between 7th and 6th Streets and running back 195 feet more or less in a westerly direction, the house on said lot known as number 844 on said street according to street numbers, the same being improved property in the City of Atlanta adjoining Jones. Levied on as the property of HARRY CANNON to satisfy a Fi Fa in favor of the City of Atlanta against said lot and against said Cannon for City Taxes for the year 1949.

FI FA NO. 142—Also at the same time and place the following described property, to wit: A certain City Lot in the City of Atlanta, Tax District No. 15, Land Lot 203 in the 15th District of DeKalb County, Georgia, fronting 80 feet on the Southeast corner of PHARR ROAD and Candler Road and running back 267 feet more or less in a southerly direction, the house on said lot known as number 2923 on said street according to street numbers, the same being improved property in the City of Atlanta adjoining Vinson. Levied on as the property of J. G. CHEEK to satisfy a Fi Fa in favor of the City of Atlanta against said lot and against said Cheek for City Taxes for the year 1949.

FI FA NO. 161—Also at the same time and place the following described property, to wit: A certain City Lot in the City of Atlanta, Tax District No. 1, Land Lot 47 in the 14th District of Fulton County, Georgia, fronting 37 feet on the Southwest corner of PARKWAY DRIVE and Currier Street and running back 150 feet more or less in a southerly direction, the house on said lot known as number 414 on said street according to street numbers, the same being improved property in the City of Atlanta adjoining Dennis and Herndon. Levied on as the property of NICK D. CHOTAS to satisfy a Fi Fa in favor of the City of Atlanta against said lot and against said Chotas for City Taxes for the year 1949.

FI FA NO. 179—Also at the same time and place the following described property, to wit: A certain City Lot in the City of Atlanta, Tax District No. 14, Land Lot 79 in the 14th District of Fulton County, Georgia, fronting 74 feet on the north side of WEST PEACHTREE PLACE between Techwood Drive and Lovejoy Street and running back 95 feet more or less in a northerly direction, the house on said lot known as number 157 on said street according to street numbers, the same being improved property in the City of Atlanta adjoining Ireland. Levied on as the property of B. S. HESTER to satisfy a Fi Fa in favor of the City of Atlanta against said lot and against said Hester for City Taxes for the year 1949.

FI FA NO. 15—Also at the same time and place the following described property, to wit: A certain City Lot in the City of Atlanta, Tax District No. 1, Land Lot 51, in the 14th District of Fulton County, Georgia, fronting 40 feet on the north side of GREEN STREET between Fort and Bell Streets and running back 101 5-10 feet more or less in a northerly direction, the house on said lot known as numbers 274-276 on said street according to street numbers, the same being improved property in the City of Atlanta adjoining Johnson. Levied on as the property of LOWELL JACKSON to satisfy a Fi Fa in favor of the City of Atlanta against said lot and against said Jackson for City Taxes for the year 1949.

FI FA No. 47—Also at the same time and place the following described property to wit: A certain City Lot in the City of Atlanta, Tax District No. 8, Land Lot 54, in the 14th District of Fulton County, Georgia, fronting 50 feet on the west side of FRASER STREET between Little and Ormond Streets and running back 198 feet more or less in a westerly direction, the house on said lot known as number 819 on said street according to street numbers, the same being improved property in the City of Atlanta adjoining Carter and Broyles. Levied on as the property of ALLEN JENKINS to satisfy a Fi Fa in favor of the City of Atlanta against said lot and against said Jenkins for City Taxes for the year 1949.

FI FA NO. 115—Also at the same time and place the following described property, to wit: A certain City Lot in the City of Atlanta, Tax District No. 8, Land Lot 56, in the 14th District of Fulton County, Georgia, fronting 50 feet on the west side of HILL STREET between Climax and Milton Streets and running back 160 feet more or less in a westerly direction, the house on said lot known as number 1263 on said street according to street numbers, the same being improved property in the City of Atlanta adjoining Johnston. Levied on as the property of MRS. THELMA A. JOHNSTON to satisfy a Fi Fa in favor of the City of Atlanta against said lot and against said Johnston for City Taxes for the year 1949.

FI. FA. NO. 154—Also at the same time and place the following described property, to wit: A certain City Lot in the City of Atlanta, Tax District No. 2, Land Lot 14, in the 14th District of Fulton County, Georgia, fronting 87 4/10 feet on the S. E. Corner of POPLAR CIR., between Euclid Avenue and end of street and running back 260 feet more or less in a southerly direction, the house on said lot known as number 221 on said street according to street numbers, the same being improved property in the City of Atlanta adjoining Lambert. Levied on as the property of DURWOOD T. PYE to satisfy a Fi Fa in favor of the City of Atlanta against said lot and against said Pye for City Taxes for the year 1949.

FI FA NO. 85—Also at the same time and place the following described property, to wit: A certain City Lot in the City of Atlanta, Tax District No. 8, Land Lot 55, in the 14th District of Fulton County, Georgia, fronting 80 feet on the west side of PRIMROSE STREET between Tuskegee and Farrington Streets and running back 100 feet more or less in a westerly direction, the house on said lot known as number 973 on said street according to street numbers, the same being improved property in the City of Atlanta adjoining Riddle. Levied on as the property of LEROY RIDDLE to satisfy a Fi Fa in favor of the City of Atlanta against said lot and against said Riddle for City Taxes for the year 1949.

FI FA NO. 91—Also at the same time and place the following described property, to wit: A certain City Lot in the City of Atlanta, Tax District No. 5, Land Lot 206, in the 15th District of DeKalb County, Georgia, fronting 100 feet on the south side of BOULEVARD DRIVE between Warren and Doyle Streets and running back 200 feet more or less in a southerly direction, the house on said lot known as number 1911 on said street according to street numbers, the same being improved property in the City of Atlanta adjoining Hemeck. Levied on as the property of T. C. RIGGINS to satisfy a Fi Fa in favor of the City of Atlanta against said lot and against said Riggins for City Taxes for the year 1949.

FI FA NO. 303—Also at the same time and place the following described property, to wit: A certain City Lot in the City of Atlanta, Tax District No. 1, Land Lot 46 in the 14th District of Fulton County, Georgia, fronting 44 5/10 feet on the south side of EAST STREET between Felton Drive and Parkway Drive and running back 81 5/10 feet more or less in a southerly direction, the house on said lot known as No. 379 on said street according to street numbers, the same being improved property in the City of Atlanta adjoining Dillon. Levied on as the property of EMMETT STEWART to satisfy a Fi Fa in favor of the City of Atlanta against said lot and against said Stewart for City Taxes for the year 1949.

FI FA NO. 307—Also at the same time and place the following described property, to wit: A certain City Lot in the City of Atlanta, Tax District No. 8, Land Lot 55 in the 14th District of Fulton County, Georgia, fronting 80 feet on the north side of BOYNTON STREET between Violet and Fern Streets and running back 70 feet more or less in a northerly direction, the house on said lot known as No. 108 on said street according to street numbers, the same being improved property in the City of Atlanta adjoining Redding. Levied on as the property of WILLIAM STEWART to satisfy a Fi Fa in favor of the City of Atlanta against said lot and against said Stewart for City Taxes for the year 1949.

FI FA NO. 337—Also at the same time and place the following described property, to wit: A certain City Lot in the City of Atlanta, Tax District No. 6, Land Lot 207 in the 15th District of DeKalb County, Georgia, fronting 50 feet on the west side of CLIFTON STREET between Dixie Street and Memorial Drive and running back 178 feet more or less in a westerly direction, the house on said lot known as No. 183 on said street according to street numbers, the same being improved property in the City of Atlanta adjoining Cantrell. Levied on as the property of G. H. STROTHER to satisfy a Fi Fa in favor of the City of Atlanta against said lot and against said Strother for City Taxes for the year 1949.

FI FA NO. 8—Also at the same time and place the following described property, to wit: A certain City Lot in the City of Atlanta, Tax District No. 8, Land Lot 44 in the 14th District of Fulton County, Georgia, fronting 100 feet on the north side of ST. PAUL STREET between Grant and Broyles Streets and running back 120 feet more or less in a northerly direction, the house on said lot known as No. 327 on said street according to street numbers, the same being improved property in the City of Atlanta adjoining Axson. Levied on as the property of BOYD E. TAYLOR to satisfy a Fi Fa in favor of the City of Atlanta against said lot and against said Taylor for City Taxes for the year 1949.

FI FA NO. 374—Also at the same time and place the following described property, to wit: A certain City Lot in the City of Atlanta, Tax District No. 14, Land Lot 83 in the 14th District of Fulton County, Georgia, fronting 33 feet on the south side of MAGNOLIA STREET between Walnut and Maple Streets and running back 134 feet more or less in a southerly direction, the house on said lot known as number 566 on said street according to street numbers, the same being improved property in the City of Atlanta adjoining Starling. Levied on as the property of COX AND MADDOX to satisfy a Fi Fa in favor of the City of Atlanta against said lot and against said Cox and Maddox for City Taxes for the year 1949.

FI FA NO. 384—Also at the same time and place the following described property, to wit: A certain City Lot in the City of Atlanta, Tax District No. 9, Land Lot 75 in the 14th District of Fulton County, Georgia, fronting 50 feet on the east side of PRYOR STREET between Buena Vista and Ormond Streets and running back 168 feet more or less in an easterly direction, the house on said lot known as number 870 on said street according to street numbers, the same being improved property in the City of Atlanta adjoining Trader. Levied on as the property of H. E. CRAIN to satisfy a Fi Fa in favor of the City of Atlanta against said lot and against said Crain for City Taxes for the year 1949.

FI FA NO. 385—Also at the same time anl place the following described property, to wit: A certain City Lot in the City of Atlanta, Tax District No. 9, Land Lot 75 in the 14th District of Fulton County, Georgia, fronting 50 feet on the west side of WASHINGTON STREET between Glenn and Georgia Avenue and running back 106 feet more or less in a westerly direction, the house on said lot known as number 649 on said street according to street numbers, the same being improved property in the City of Atlanta adjoining Sunshine. Levied on as the property of MRS. M. L. CRAIN to satisfy a Fi Fa in favor of the City of Atlanta against said lot and against said Crain for City Taxes for the year 1949.

FI. FA. NO. 244—Also at the same time and place the following described property, to wit: A certain City Lot in the City of Atlanta, Tax District No. 13, Land Lot 115, in the 14th District of Fulton County, Georgia, fronting 40 feet on the north side of HARWELL STREET between Ashby and Booker Streets and running back 185 feet more or less in a northerly direction, the house on said lot known as number 961 on said street according to street numbers, the same being improved property in the City of Atlanta adjoining Tucker. Levied on as the property of HUGH H. HOLMES to satisfy a Fi. Fa. in favor of the City of Atlanta against said lot and against said Holmes for City Taxes for the year 1949.

FI. FA. NO. 245—Also at the same time and place the following described property, to wit: A certain City Lot in the City of Atlanta, Tax District No. 9, Land Lot 86, in the 14th District of Fulton County, Georgia, fronting 52 feet on the South side of MIDDLE STREET between Coleman and McDaniel Streets and running back 96 feet more or less in a southerly direction, the house on said lot known as number 448 on said street, according to street numbers, the same being improved property in the City of Atlanta adjoining Barber. Levied on as the property of AMANDA and GEORGE HOLT to satisfy a Fi. Fa. in favor of the City of Atlanta against said lot and against said Holt for City Taxes for the year 1949.

FI. FA. NO. 297—Also at the same time and place the following described property, to wit: A certain City Lot in the City of Atlanta, Tax District No. 14, Land Lot 81, in the 14th District of Fulton County, Georgia, fronting 61 4/10 feet on the southeast corner of FIFTH STREET and STATE STREET and running back 140 feet more or less in a southerly direction, the same being vacant property in the City of Atlanta adjoining Hudson. Levied on as the property of L. F. HUDSON to satisfy a Fi. Fa. in favor of the City of Atlanta against said lot and against said Hudson for City Taxes for the year 1949.

FI FA NO. 69—Also at the same time and place the following described property, to wit: A certain City Lot in the City of Atlanta, Tax District No. 9, Land Lot 85 in the 14th District of Fulton County, Georgia, fronting 22 feet on the east side of WHITEHALL STREET between Glenn and Crumley Streets and running back 90 feet more or less in an easterly direction, the house on said lot known as No. 588 on said street according to street numbers, the same being improved property in the City of Atlanta adjoining Kelsey. Levied on as the property of SUSIE WARNER to satisfy a Fi Fa in favor of the City of Atlanta against said lot and against said Warner for City Taxes for the year 1949.

FI FA NO. 104—Also at the same time and place the following described property, to wit: A certain City Lot in the City of Atlanta, Tax District No. 3, Land Lot 56 in the 18th District of Fulton County, Georgia, fronting 70 feet on the west side of NOBLE DRIVE between Charline and Johnson Road and running back 175 feet more or less in a westerly direction, the house on said lot known as No. 1780 on said street according to street numbers, the same being improved property in the City of Atlanta adjoining Ozmer. Levied on as the property of JAKE WEINTRAUB to satisfy a Fi Fa in favor of the City of Atlanta against said lot and against said Weintraub for City Taxes for the year 1949.

FI FA NO. 83—Also at the same time and place the following described property, to wit: A certain City Lot in the City of Atlanta, Tax District No. 13, Land Lot 115 in the 14th District of Fulton County, Georgia, fronting 40 feet on the north side of OLLIE STREET between Marie and Ollie Streets and running back 120 feet more or less in a northerly direction, the house on said lot known as No. 211 on said street according to street numbers, the same being improved property in the City of Atlanta adjoining Watson. Levied on as the property of HENRY L. WATSON to satisfy a Fi Fa in favor of the City of Atlanta against said lot and against said Watson for City Taxes for the year 1949.

FI FA NO. 136—Also at the same time and place the following described property, to wit: A certain City Lot in the City of Atlanta, Tax District No. 10, Land Lot 108 in the 14th District of Fulton County, Georgia, fronting 118 feet on the east side of ASHBY STREET between West End Avenue and Greensferry Avenue and running back 133 feet more or less in an easterly direction, the house on said lot known as No. 348 on said street according to street numbers, the same being improved property in the City of Atlanta adjoining Epps. Levied on as the property of WEST END CO-OPERATIVE CORP., to satisfy a Fi Fa in favor of the City of Atlanta against said lot and against said West End Co-Operative Corp., for City Taxes for the year 1949.

FI FA NO. 95—Also at the same time and place the following described property, to wit: A certain City Lot in the City of Atlanta, Tax District No. 9, Land Lot 87 in the 14th District of Fulton County, Georgia, fronting 24 feet on the east side of HUBBARD STREET between Arthur and Mary Streets and running back 100 feet more or less in an easterly direction, the house on said lot known as number 946 on said street according to street numbers, the same being improved property in the City of Atlanta adjoining Lewis. Levied on as the property of LEWIS FRAZIER to satisfy a Fi Fa in favor of the City of Atlanta against said lot and against said Frazier for City Taxes for the year 1949.

FI FA NO 107—Also at the same time and place the following described property, to wit: A certain City Lot in the City of Atlanta, Tax District No. 9, Land Lot 75 in the 14th District of Fulton County, Georgia, fronting 50 feet on the west side of WASHINGTON TERRACE between Washington and Bass Streets and running back 190 feet more or less in a westerly direction, the house on said lot known as number 719 on said street according to street numbers, the same being improved property in the City of Atlanta adjoining Markeles. Levied on as the property of MRS. DORA FRIED to satisfy a Fi Fa in favor of the City of Atlanta against said lot and against said Fried for City Taxes for the year 1949.

FI FA NO. 54—Also at the same time and place the following described property, to wit: A certain City Lot in the City of Atlanta, Tax District No. 8, Land Lot 54 in the 14th District of Fulton County, Georgia, fronting 36 feet on the West side of FRASER STREET between Georgia Avenue and Bass Streets and running back 150 feet more or less in a westerly direction, the house on said lot known as number 685 on said street according to street numbers, the same being improved property in the City of Atlanta adjoining Pollard. Levied on as the property of S. J. GEDDINGS to satisfy a Fi Fa in favor of the City of Atlanta against said lot and against said Geddings for City Taxes for the year 1949.

FI. FA. NO. 124—Also at the same time and place the following described property, to wit: A certain City Lot in the City of Atlanta, Tax District No. 14, Land Lot 82 in the 14th District of Fulton County, Georgia fronting 60 feet on the west side of MARIETTA STREET between John and North Avenue and running back 20 feet more or less in a westerly direction, the house on said lot known as numbers 574-76 on said street according to street numbers, the same being improved property in the City of Atlanta adjoining Davis. Levied on as the property of BERTHA ANGLIN to satisfy a Fi Fa in favor of the City of Atlanta against said lot and against said Anglin for City Taxes for the year 1949.

FI FA No. 210—Also at the same time and place the following described property, to wit: A certain City Lot in the City of Atlanta, Tax District No. 10, Land Lot 120 in the 14th District of Fulton County, Georgia, fronting 50 feet on the south side of LEE PLACE between Oakland Drive and Lee Street and running back 176 feet more or less in a southerly direction, the house on said lot known as number 1170 on said street according to street numbers, the same being improved property in the City of Atlanta adjoining Winters. Levied on as the property of E. BISHOP to satisfy a Fi Fa in favor of the City of Atlanta against said lot and against said Bishop for City Taxes for the year 1949.

FI FA NO. 354—Also at the same time and place the following described property, to wit: A certain City Lot in the City of Atlanta, Tax District No. 2, Land Lot 14 in the 14th District of Fulton County, Georgia, fronting 50 feet on the northwest side of ELIZABETH STREET between Waverly Way and Lake Streets and running back 279 feet more or less in a northwesterly direction, the house on said lot known as number 210 on said street according to street numbers, the same being improved property in the City of Atlanta adjoining Walters. Levied on as the property of GRACE H. BREWER to satisfy a Fi Fa in favor of the City of Atlanta against said lot and against said Brewer for City Taxes for the year 1949.

FI FA NO. 153—Also at the same time and place the following described property, to wit: A certain City Lot in the City of Atlanta, Tax District No. 9, Land Lot 76 in the 14th District of Fulton County, Georgia, fronting 25 feet on the south side of CRUMLEY STREET between Washington and Crew Streets and running back 100 feet more or less in a southerly direction, the house on said lot known as No. 74 on said street according to street numbers, the same being improved property in the City of Atlanta adjoining Crawford. Levied on as the property of BAILEY LOVINGER to satisfy a Fi Fa in favor of the City of Atlanta against said lot and against said Lovinger for City Taxes for the year 1949.

FI FA NO. 8—Also at the same time and place the following described property, to wit: A certain City Lot in the City of Atlanta, Tax District No. 13, Land Lot 110 in the 14th District of Fulton County, Georgia, fronting 50 feet on the east side of ASHBY STREET between Thurmond and Glenn Streets and running back 150 feet more or less in an easterly direction, the house on said lot known as No. 229 on said street according to street numbers, the same being improved property in the City of Atlanta adjoining Flipper. Levied on as the property of I. S. MACK, ADMR. EST. F. & S. VALENTINE EST. to satisfy a Fi Fa in favor of the City of Atlanta against said lot and against said Mack for City Taxes for the year 1949.

FI FA NO. 22—Also at the same time and place the following described property, to wit: A certain City Lot in the City of Atlanta, Tax District No. 6, Land Lot 147 in the 15th District of DeKalb County, Georgia, fronting 66 8/10 feet on the southwest side of FLAT SHOALS ROAD between Hillburn Drive and Fayetteville Road and running back 174 feet more or less in a southerly direction, the house on said lot known as No. 1871 on said street according to street numbers, the same being improved property in the City of Atlanta adjoining Gehrtz. Levied on as the property of RICHARD C. MAHAFFEY to satisfy a Fi Fa in favor of the City of Atlanta against said lot and against said Mahaffey for City Taxes for the year 1949.

FI FA NO. 48—Also at the same time and place the following described property, to wit: A certain City Lot in the City of Atlanta, Tax District No. 9, Land Lot 87 in the 14th District of Fulton County, Georgia, fronting 50 feet on the west side of SIMS STREET between Arthur and Mary Streets and running back 100 feet more or less in a westerly direction, the house on said lot known as No. 1005 on said street according to street numbers, the same being improved property in the City of Atlanta adjoining Hambrick. Levied on as the property of CLINTON AND EVILENA MANSON to satisfy a Fi Fa in favor of the City of Atlanta against said lot and against said Mansons for City Taxes for the year 1949.

FI. FA. No. 128.—Also at the same time and place the following described property, to wit: A certain City Lot in the City of Atlanta, Tax District No. 3, Land Lot 242 in the 15th District of DeKalb County, Georgia, fronting 642 feet on the north side of PONCE de LEON AVE., between Lullwater Rd. and Clifton Rd. and running back 157x600x450 feet more or less in a northerly direction, the house on said lot known as number 1610 on said street according to street numbers, the same being improved property in the City of Atlanta adjoining Dodson. Levied on as the property of MRS. ELIZABETH BELL to satisfy a Fi. Fa. in favor of the City of Atlanta against said lot and aagainst said Bell for City Taxes for the year 1949.

FI. FA. No. 144—Also at the same time and place the following described property, to wit: A certain City Lot in the City of Atlanta, Tax District No. 10, Land Lot 122 in the 14th District of Fulton County, Georgia, fronting 50 feet on the north side of OSBORNE STREET, between Evans Dr. and Murphy Ave. and running back 165 feet more or less in a northerly direction, the house on said lot known as number 1123 on said street according to street numbers, the same being improved property in the City of Atlanta adjoining Ector. Levied on as the property of LYDIA BELT to satisfy a Fi. Fa. in favor of the City of Atlanta against said lot and again said Belt for City Taxes for the year 1949.

FI. FA. No. 152—Also at the same time and place the following described property, to wit: A certain City Lot in the City of Atlanta, Tax District No. 3, Land Lot 240 in the 15th District of DeKalb County, Georgia, fronting 50 feet on the north side of NORTH AVE. between Moreland and Candler Streets and running back 150 feet more or less in a northerly direction, the house on said lot known as number 1232 on said street according to street numbers, the same being improved property in the City of Atlanta adjoining Mitcham. Levied on as the property of MRS. C. E. BENNETT to satisfy a Fi. Fa. in favor of the City of Atlanta against said lot and against said Bennett for City Taxes for the year 1949.

FI. FA. No. 173—Also at the same time and place the following described property, to wit: A certain City Lot in the City of Atlanta, Tax District No. 3, Land Lot 210 in the 15th District of DeKalb County, Georgia, fronting 24 feet on the north side of RUSHTON STREET between Wesley and Branch Streets and running back 90 feet more or less in a northerly direction, the house on said lot known as number 1582 on said street according to street numbers, the same being improved property in the City of Atlanta adjoining Caldwell. Levied on as the property of ORA BENTON to satisfy a Fi. Fa. in favor of the City of Atlanta against said lot and against said Benton for City Taxes for the year 1949.

FI. FA. NO. 18—Also at the same time and place the following described property, to wit: A certain City Lot in the City of Atlanta, Tax District No. 1, Land Lot 46, in the 14th District of Fulton County, Georgia, fronting 45 feet on the southwest corner of HIGHLAND AVENUE and HOWELL STREET and running back 127 feet more or less in a southerly direction, the house on said lot known as number 523 on said street according to street numbers, the same being improved property in the City of Atlanta adjoining Aiken. Levied on as the property of BOOKER T. SANFORD to satisfy a Fi. Fa. in favor of the City of Atlanta against said lot and against said Sanford for City Taxes for the year 1949.

FI. FA. NO. 89—Also at the same time and place the following described property, to wit: A certain City Lot in the City of Atlanta, Tax District No. 8, Land Lot 53, in the 14th District of Fulton County, Georgia, fronting 45 feet on the south side of SOLOMON STREET between Fraser and Martin Streets and running back 93 feet more or less in a southerly direction, the house on said lot known as number 61 on said street according to street numbers, the same being improved property in the City of Atlanta adjoining Hand. Levied on as the property of C. M. SHEPHERD to satisfy a Fi. Fa. in favor of the City of Atlanta against said lot and against said Shepherd for City Taxes for the year 1949.

FI. FA. NO. 102—Also at the same time and place the following described property, to wit: A certain City Lot in the City of Atlanta, Tax District No. 14, Land Lot 81, in the 14th District of Fulton County Georgia, fronting 45 feet on the north side of FOURTH STREET between the State and Tifton Streets and running back 105 feet more or less in a northerly direction, the house on said lot known as number 381 on said street according to street numbers, the same being improved property in the City of Atlanta adjoining Amey. Levied on as the property of MRS. FANNIE SHINE to satisfy a Fi. Fa. in favor of the City of Atlanta against said lot and against said Shine for City Taxes for the year 1949.

FI. FA. NO. 154—Also at the same time and place the following described property, to wit: A certain City Lot in the City of Atlanta, Tax District No. 14, Land Lot 149, in the 17th District of Fulton County, Georgia, fronting 38 feet on the north side of EIGHTH STREET between Hemphill Avenue and McMillan Street and running back 90 feet more or less in a northerly direction, the house on said lot known as number 485 on said street according to street numbers, the same being improved property in the City of Atlanta adjoining Clarke. Levied on as the property of G. J. SKINNER to satisfy a Fi. Fa. in favor of the City of Atlanta against said lot and against said Skinner for City Taxes for the year 1949.

FI FA NO. 449—Also at the same time and place the following described property, to wit: A certain City Lot in the City of Atlanta, Tax District No. 16, Land Lot 203 in the 15th District of DeKalb County, Georgia, fronting 100 feet on the northside of ARBOR AVENUE between Daniel Street and East Lake Drive and running back 197 feet more or less in a northerly direction, the house on said lot known as No. 2680 on said street according to street numbers, the same being improved property in the City of Atlanta adjoining Setzer. Levied on as the property of ANDREW J. AND EDNA R. CURRY to satisfy a Fi Fa in favor of the City of Atlanta against said lot and against said Curry for City Taxes for the year 1949.

FI FA NO. 450—Also at the same time and place the following described property, to wit: A certain City Lot in the City of Atlanta, Tax District No. 8, Land Lot 44 in the 14th District of Fulton County, Georgia, fronting 52 feet on the northeast corner of WOODWARD AVENUE AND PARK STREET and running back 176 feet more or less in a northerly direction, the house on said lot known as No. 550 on said street according to street numbers, the same being improved property in the City of Atlanta adjoining Railey. Levied on as the property of ESTELLE S. CURRY to satisfy a Fi Fa in favor of the City of Atlanta against said lot and against said Curry for City Taxes for the year 1949.

FI FA NO. 139—Also at the same time and place the following described property, to wit: A certain City Lot in the City of Atlanta, Tax District No. 3, Land Lot 239 in the 15th District of DeKalb County, Georgia, fronting 95 feet on the northwest corner of McLENDON AVENUE AND CLIFTON ROAD and running back 65 feet more or less in a northerly direction, the house on said lot known as No. 1654-58-60-62 on said street according to street numbers, the same being improved property in the City of Atlanta adjoining McMichael. Levied on as the property of MIKE DERANEY to satisfy a Fi Fa in favor of the City of Atlanta against said lot and against said DeRaney for City Taxes for the year 1949.

FI. FA. NO. 272—Also at the same time and place the following described property, to wit: A certain City Lot in the City of Atlanta, Tax District No. 8, Land Lot 54, in the 14th District of Fulton County, Georgia, fronting 57 3/10 feet on the southwest corner of KENNETH STREET and AMI STREET and running back 91 feet more or less in a southerly direction, the house on said lot known as number 159 on said street according to street numbers, the same being improved property in the City of Atlanta adjoining Colquitt. Levied on as the property of MARY COLQUITT to satisfy a Fi. Fa. in favor of the City of Atlanta against said lot and against said Colquitt for City Taxes for the year 1949.

FI. FA. NO. 302—Also at the same time and place the following described property, to wit: A certain City Lot in the City of Atlanta, Tax District No. 4, Land Lot 205, in the 15th District of DeKalb County, Georgia, fronting 50 feet on the south side of DUNWOODY STREET between Norwood and Branham Streets and running back 162 feet more or less in a southerly direction, the house on said lot known as number 2093 on said street according to street numbers, the same being improved property in the City of Atlanta adjoining Terrell. Levied on as the property of JAS. R. COOK to satisfy a Fi. Fa. in favor of the City of Atlanta against said lot and against said Cook for City Taxes for the year 1949.

FI. FA. NO. 326—Also at the same time and place the following described property, to wit: A certain City Lot in the City of Atlanta, Tax District No. 1, Land Lot 47, in the 14th District of Fulton County, Georgia, fronting 48 6/10 feet on the west side of FELTON STREET between Angier Avenue and Forrest Avenue and running back 140 feet more or less in a westerly direction, the house on said lot known as number 420 on said street according to street numbers, the same being improved property in the City of Atlanta adjoining Williams. Levied on as the property of EUGENE COPE to satisfy a Fi. Fa. in favor of the City of Atlanta against said lot and against said Cope for City Taxes for the year 1949.

FI. FA. NO. 686—Also at the same time and place the following described property, to wit: A certain City Lot in the City of Atlanta, Tax District No. 14, Land Lot 82, in the 14th District of Fulton County, Georgia, fronting 25 feet on the NORTHEAST CORNER OF JONES AND MANGUM STREETS and running back 75 feet more or less in a northerly direction, the house on said lot known as number 385-87 on said street according to street numbers, the same being improved property in the City of Atlanta adjoining Hubbard. Levied on as the property of ISAAC MITCHELL to satisfy a Fi. Fa. in favor of the City of Atlanta against said lot and against said Mitchell for City Taxes for the year 1948.

FI. FA. NO. 627—Also at the same time and place the following described property, to wit: A certain City Lot in the City of Atlanta, Tax District No. 3, Land Lot 209, in the 15th District of DeKalb County, Georgia, fronting 126.6 feet on the SOUTHEAST CORNER OF LA FRANCE STREET AND WHITEFOORD AVENUE and running back 179 feet more or less in a southerly direction, the same benig vacant property in the City of Atlanta adjoining Ward. Levied on as the property of M. L. SMITH to satisfy a Fi. Fa. in favor of the City of Atlanta against said lot and against said M. L. Smith for City Taxes for the year 1948.

FI. FA. NO. 288—Also at the same time and place the following described property, to wit: A certain City Lot in the City of Atlanta, Tax District No. 2A, Land Lot 16, in the 14th District of Fulton County, Georgia, fronting 52 feet on the NORTH SIDE OF NORTH AVENUE, between Cleburne Terrace and Linwood Avenue and running back 150 feet more or less in a northerly direction, the house on said lot known as number 1002 on said street according to street numbers, the same being improved property in the City of Atlanta adjoining Geeslin. Levied on as the property of H. J. THURMOND to satisfy a Fi. Fa. in favor of the City of Atlanta against said lot and against said Thurmond for City Taxes for the year 1948.

FI FA NO. 86—Also at the same time and place the following described property, to wit: A certain City Lot in the City of Atlanta, Tax District No. 8, Land Lot 53, in the 14th District of Fulton County, Georgia, fronting 53 feet on the north side of CLARKE STREET between Martin and Fraser Streets and running back 200 feet more or less in a northerly direction, the house on said lot known as number 78 on said street according to street numbers, the same being improved property in the City of Atlanta adjoining Newman. Levied on as the property of FLOSSIE HARRIS to satisfy a Fi. Fa. in favor of the City of Atlanta against said lot and against said Harris for City Taxes for the year 1949.

FI FA NO. 87—Also at the same time and place the following described property, to wit: A certain City Lot in the City of Atlanta, Tax District No. 8, Land Lot 56, in the 14th District of Fulton County, Georgia, fronting 50 feet on the north side of BROWN AVENUE between Crogman and Murray Streets and running back 150 feet more or less in a northerly direction, the house on said lot known as number 50 on said street according to street numbers, the same being improved property in the City of Atlanta adjoining Harris. Levied on as the property of FLOSSIE M. HARRIS to satisfy a Fi Fa in favor of the City of Atlanta against said lot and against said Harris for the year 1949.

FI FA NO. 127—Also at the same time and place the following described property, to wit: A certain City Lot in the City of Atlanta, Tax District No. 14, Land Lot 80, in the 14th District of Fulton County, Georgia, fronting 45 feet on the northwest corner of WILLIAMS and FOURTH STREETS and running back 197 feet more or less in a northerly direction, the same being vacant property in the City of Atlanta adjoining Tripp. Levied on as the property of MRS. EDWARD B. HARVIS to satisfy a Fi Fa in favor of the City of Atlanta against said lot and against said Harvis for City Taxes for the year 1949.

FI FA NO. 89—Also at the same time and place the following described property, to wit: A certain City Lot in the City of Atlanta, Tax District No. 14, Land Lot 81, in the 14th District of Fulton County, Georgia, fronting 82 3-10 feet on the east side of CURRAN STREET between 5th and 6th Streets and running back 115 feet more or less in an easterly direction, the house on said lot known as number 829 on said street according to street numbers, the same being improved property in the City of Atlanta adjoining Smith. Levied on as the property of H. F. HARRIS to satisfy a Fi Fa in favor of the City of Atlanta against said lot and against said Harris for City Taxes for the year 1949.

FI FA NO. 112—Also at the same time and place the following described property, to wit A certain City Lot in the City of Atlanta, Tax District No. 3, Land Lot 241, in the 15th District of DeKalb County, Georgia, fronting 50 feet on the northwest corner of BRIARCLIFF PL. and ROSEDALE ROAD and running back 170 3-10 feet more or less in a northerly direction, the house on said lot known as number 1192 on said street according to street numbers the same being improved property in the City of Atlanta adjoining Askew. Levied on as the property of MRS. BARTIS E. GOODMAN to satisfy a Fi Fa in favor of the City of Atlanta against said lot and against said Goodman for City Taxes for the year 1949.

FI FA NO. 115—Also at the same time and place the following described property, to wit: A certain City Lot in the City of Atlanta, Tax District No. 1, Land Lot 55, in the 17th District of Fulton County, Georgia, fronting 175 feet on the west side of THE PRADO, between Barksdale and Walker Terrace and running back 200 feet more or less in a westerly direction, the house on said lot known as number 50 on said street according to street numbers, the same being improved property in the City of Atlanta adjoining Hisgen. Levied on as the property of MRS. NANCY GOODMAN to satisfy a Fi Fa in favor of the City of Atlanta against said lot and against said Goodman for City Taxes for the year 1949.

FI FA NO. 159—Also at the same time and place the following described property, to wit: A certain City Lot in the City of Atlanta, Tax District No. 9, Land Lot 76, in the 14th District of Fulton County, Georgia, fronting 37 feet on the southeast corner of CENTRAL AVENUE and RICHARDSON STREET and running back 80 feet more or less in a southerly direction, the house on said lot known as number 518 on said street according to street numbers, the same being improved property in the City of Atlanta adjoining Evans. Levied on as the property of HERBERT GRAY to satisfy a Fi Fa in favor of the City of Atlanta against said lot and against said Gray for City Taxes for the year 1949.

FI. FA. NO. 1—Also at the same time and place the following described property, to wit: A certain City Lot in the City of Atlanta, Tax District No. 9, Land Lot 74, in the 14th District of Fulton County, Georgia, fronting 50 feet on the south side of TUDOR STREET between Adamson and Pryor Streets and running back 100 feet more or less in a southerly direction, the house on said lot known as number 216 on said street according to street numbers, the same being improved property in the City of Atlanta adjoining Smith. Levied on as the property of E. H. WADDELL to satisfy a Fi. Fa. in favor of the City of Atlanta against said lot and against said Waddell for City Taxes for the year 1949.

FI. FA. NO. 2—Also at the same time and place the following described property, to wit: A certain City Lot in the City of Atlanta, Tax District No. 7, Land Lot 22, in the 14th District of Fulton County, Georgia, fronting 47 feet on the north side of BERNE STREET between Marion and Belt Line Streets and running back 161 feet more or less in a northerly direction, the house on said lot known as number 838 on said street according to street numbers, the same being improved property in the City of Atlanta adjoining Bradley. Levied on as the property of HARLAND E. WADDELL to satisfy a Fi. Fa. in favor of the City of Atlanta against said lot and against said Waddell for City Taxes for the year 1949.

FI. FA. NO. 46—Also at the same time and place the following described property, to wit: A certain City Lot in the City of Atlanta, Tax District No. 2, Land Lot 2, in the 17th District of Fulton County, Georgia, fronting 50 feet on the north side of McLYNN STREET between Avalon Place and Highland Avenue and running back 195 feet more or less in a northerly direction, the house on said lot known as number 1020 on said street according to street numbers, the same being improved property in the City of Atlanta adjoining Gibbs. Levied on as the property of I. C. and JEWEL S. WALTERS to satisfy a Fi. Fa. in favor of the City of Atlanta against said lot and against said Walters for City Taxes for the year 1949.

FI. FA. NO. 138—Also at the same time and place the following described property, to wit: A certain City Lot in the City of Atlanta, Tax District No. . . . ., Land Lot 76, in the 14th District of Fulton County, Georgia, fronting 40.2 feet on the west side of CENTRAL AVENUE between Alice and Richardson Streets and runing back 100 feet more or less in a westerly direction, the same being vacant property in the City of Atlanta adjoining D. Rich Est. Levied on as the property of J. H. LOFTIS to satisfy a Fi. Fa. in favor of the City of Atlanta against said lot and against said Loftis for City Taxes for the year 1949.

FI FA NO. 58—Also at the same time and place the following described property, to wit: A certain City Lot in the City of Atlanta, Tax District No. 9, Land Lot 86, in the 14th District of Fulton County, Georgia, fronting 50 feet on the south side of GEORGIA AVENUE between Garibaldi and Windsor Streets and running back 100 feet more or less in a southerly direction, the house on said lot known as number 326-28 on said street according to street numbers, the same being improved property in the City of Atlanta adjoining Alford. Levied on as the property of NOAH G. MARLOW to satisfy a Fi Fa in favor of the City of Atlanta against said lot and against said Marlow for City Taxes for the year 1949.

FI FA NO. 85—Also at the same time and place the following described property, to wit: A certain City Lot in the City of Atlanta, Tax District No. 2, Land Lot 14 in the 14th District of Fulton County, Georgia, fronting 88 feet on the west side of LAKE AVENUE between Elizabeth and Krogg Streets and running back 147 2/10 feet more or less in a northerly direction, the house on said lot known as number 888-892 on said street according to street numbers, the same being improved property in the City of Atlanta adjoining Edwards. Levied on as the property of MRS. KATHRINE MARROMATIS to satisfy a Fi Fa in favor of the City of Atlanta against said lot and against said Marromatis for City Taxes for the year 1949.

FI FA NO. 129—Also at the same time and place the following described property, to wit: A certain City Lot in the City of Atlanta, Tax District No. 6, Land Lot 207 in the 15th District of DeKalb County, Georgia, fronting 45 feet on the northeast corner of CLIFTON STREET and MEMORIAL DRIVE and running back 150 feet more or less in a northerly direction, the same being vacant prperty in the City of Atlanta adjoining White. Levied on the property of MRS. SALLIE S. McDANIEL to satisfy a Fi Fa in favor of the City of Atlanta against said lot and against said McDaniel for City Taxes for the year 1949.

FI FA NO. 151—Also at the same time and place the following described property, to wit: A certain City Lot in the City of Atlanta, Tax District No. 1, Land Lot 51, in the 14th District of Fulton County, Georgia, fronting 25 feet on the north side of AUBURN AVENUE between Butler Street and Piedmont Avenue and running back 112 feet more or less in a northerly direction, the house on said lot known as number 192 on said street according to street numbers, the same being improved property in the City of Atlanta adjoining Billings. Levied on as the property of MAMIE JONES to satisfy a Fi Fa in favor of the City of Atlanta against said lot and against said Jones for City Taxes for the year 1949.

FI FA NO. 22—Also at the same time and place the following decribed property, to wit: A certain City Lot in the City of Atlanta, Tax District No. 14, Land Lot 149 in the 17th District of Fulton County, Georgia, fronting 33 feet on the east side of HAMPTON STREET between Eighth and Tenth Streets and running back 100 feet more or less in an easterly direction, the house on said lot known as No. 923 on said street according to street numbers, the same being improved property in the City of Atlanta adjoining Evans. Levied on as the property of W. B. KELLEY to satisfy a Fi Fa in favor of the City of Atlanta against said lot and against said Kelley for City Taxes for the year 1949.

FI FA NO. 45—Also at the same time and place the following described property, to wit: A certain City Lot in the City of Atlanta, Tax District No. 9, Land Lot 76 in the 14th District of Fulton County, Georgia, fronting 50 feet on the north side of WOODWARD AVENUE between Formwalt and Cooper Streets and running back 105 8/10 feet more or less in a northerly direction, the house on said lot known as No. 255 on said street according to street numbers, the same being improved property in the City of Atlanta adjoining Overby. Levied on as the property of R. W. KERR to satisfy a Fi Fa in favor of the City of Atlanta against said lot and against said Kerr for City Taxes for the year 1949.

FI FA NO. 91—Also at the same time and place the following described property, to wit: A certain City Lot in the City of Atlanta, Tax District No. 7, Land Lot 20 in the 14th District of Fulton County, Georgia, fronting 25 feet on the east side of BEREAN AVENUE between Tennelle and Gaskill Streets and running back 140 feet more or less in an easterly direction, the house on said lot known as No. 218 on said street according to street numbers, the same being improved property in the City of Atlanta adjoining Lange. Levied on as the property of A. KLEIN to satisfy a Fi Fa in favor of the City of Atlanta against said lot and against said Klein for City Taxes for the year 1949.

FI FA NO. 882-307-310—Also at the same time and place the following described property, to-wit: A certain City Lot in the City of Atlanta, Tax District No. 1, Land Lot 47 in the 14th District of Fulton County, Georgia, fronting 45 feet on the east side of PARKWAY DRIVE between Wabash Avenue and Angier Avenue and running back 170 feet more or less in a easterly direction, the same being vacant property in the City of Atlanta adjoining Couch. Levied on as the property of RICHARD M. MORRISON, Exec., Mrs. M. R. Neill Est., to satisfy a Fi Fa in favor of the City of Atlanta against said lot and against said Richard M. Morrison for City Taxes for the year 1949.

FI FA NO. 15—Also at the same time and place the following described property, to-wit: A certain City Lot in the City of Atlanta, Tax District No. 14, Land Lot 79 in the 14th District of Fulton County, Georgia, fronting 47 5-10 feet on the west side of FOWLER STREET between Alexander and Simpson Streets and running back 100 feet more or less in a westerly direction, the house on said lot known as No. 344 on said street according to street numbers, the same being improved property in the City of Atlanta adjoining Sudan. Levied on as the property of L. E. OLIVER to satisfy a Fi Fa in favor of the City of Atlanta against said lot and against said L. E. Oliver for City Taxes for the year 1949.

FI FA NO. 22—Also at the same time and place the following described property, to-wit: A certain City Lot in the City of Atlanta, Tax District No. 3, Land Lot 210 in the 15th District of DeKalb County, Georgia, fronting 37 feet on the north side of MORONA STREET between Wesley and Branch Streets and running back 80 feet more or less in a northerly direction, the house on said lot known as No. 1586-88 on said street according to street numbers, the same being improved property in the City of Atlanta adjoining Williams. Levied on as the property of ROBT. O'NEAL to satisfy a Fi Fa in favor of the City of Atlanta against said lot and against said Robt. O'Neil for City Taxes for the year 1949.

FI FA NO. 10—Also at the same time and place the following described property, to-wit: A certain City Lot in the City of Atlanta, Tax District No. 3, Land Lot 209 in the 15th District of DeKalb County, Georgia, fronting 50 feet on the southwest corner of McLENDON AVENUE and Whitefoord Avenue and running back 100 feet more or less in a southerly direction, the house on said lot known as No. 1393-5 on said street according to street numbers, the same being improved property in the City of Atlanta adjoining Edmond. Levied on as the property of J. H. PAPPA to satisfy a Fi Fa in favor of the City of Atlanta against said lot and against said J. H. Pappa for City Taxes for the year 1949.

FI FA NO 104—Also at the same time and place the following described property, to wit: A certain City Lot in the City of Atlanta, Tax District No. 16, Land Lot 204, in the 15th District of Fulton County, Georgia fronting 183 8-10 feet on the south side of BOULEVARD DR. between Roseclair and East Lake Dr. and running back 54 3-10x177 2-10 feet more or less in a southerly direction, the same being vacant property in the City of Atlanta adjoining Cole. Levied on as the property of J. KUNIANSKY to satisfy a Fi Fa in favor of the City of Atlanta against said lot and against said Kuniansky for City Taxes for the year 1949.

FI FA NO. 14—Also at the same time and place the following described property, to wit: A certain City Lot in the City of Atlanta, Tax District No. 3, Land Lot 210, in the 15th District of DeKalb County, Georgia, fronting 40 feet on the south side of AMANDA STREET between Mayson and end of street and running back 138x50x178 feet more or less in a southerly direction, the house on said lot known as number 1525 on said street according to street numbers, the same being improved property in the City of Atlanta adjoining Banks. Levied on as the property of C. T. LAMPKIN to satisfy a Fi Fa in favor of the City of Atlanta against said lot and against said Lampkin for City Taxes for the year 1949.

FI FA NO 50—Also at the same time and place the following described property, to wit: A certan City Lot in the City of Atlanta, Tax District No. 10, Land Lot 109, in the 14th District of Fulton County, Georgia, fronting 41 feet on the southwest corner of BECKWITH STREET and RAYMOND STREET and running back 100 feet more or less in a southerly direction, the house on said lot known as number 800 on said street according to street numbers, the same being improved property in the City of Atlanta adjoining Lewis. Levied on as the property of CLARENCE and LILLIAN LAWRENCE to satisfy a Fi Fa in favor of the City of Atlanta against said lot and against said Lawrence for City Taxes for the year 1949.

FI FA NO. 92—Also at the same time and place the following described property, to wit: A certain City Lot in the City of Atlanta, Tax District No. 1, Land Lot 49, in the 14th District of Fulton County, Georgia, fronting 55 feet on the west side of JUNIPER STREET between 7th and 6th Streets and running back 200 feet more or less in a westerly direction, the house on said lot known as number 864 on said street according to street numbers, the same being improved property in the City of Atlanta adjoining Bray. Levied on as the property of F. E. and E W and WENTWORTH and LOTTIE LEMON to satisfy a Fi Fa in favor of the City of Atlanta against said lot and against said Lemons for City Taxes for the year 1949.

FI. FA. NO. 162—Also at the same time and place the following described property, to wit: A certain City Lot in the City of Atlanta, Tax District No. 13, Land Lot 111, in the 14th District of Fulton County, Georgia, fronting 35 feet on the WEST SIDE OF GRIFFIN STREET, between Neal and Jones Streets, and running back 100 feet more or less in a southerly direction, the house on said lot known as number 386 on said street according to street numbers, the same being improved property in the City of Atlanta adjoining Grant. Levied on as the property of ARTHUR CHRISTIAN to satisfy a Fi. Fa. in favor of the City of Atlanta against said lot and against said Christian for City Taxes for the year 1949.

Newspaper Group Flies To Bahamas

Fifty-one members of the fourth estate representing newspapers in Atlanta, Chicago, Cincinnati and the Southeast left here Friday for a non-stop flight on a DC-6 plane to Nassau to "judge" the climate.

The flight—first commercial non-stop trip from Atlanta to the Bahamas—was arranged by Delta Air Lines in co-operation with the Nassau Trade Commission which hopes to prove weather in the famed winter resort is nice in summer, too.

Saturday afternoon the group will be entertained at a reception by Maj. Gen. Robert Neville, governor-general of the Bahamas. Sunday morning they will go deep sea fishing in Miami, Fla., before arriving back in Atlanta Sunday afternoon.

Making the trip from Atlanta are the following members of The Constitution Staff: Tom McRae, assistant managing editor; Luke Greene, city editor; George Vance, assistant city editor; and Alex Joiner, staff writer; from the Journal: William I. Ray, Jr., managing editor; Jouett Davenport, business editor; Ernest Rogers, columnist; and Bob McKee, staff writer; William J. Tucker, United Press; W. F. Caldwell, former bureau chief of the Associated Press; William S. Howland, Time-Life-Fortune Atlanta bureau manager, and Bob Kelley, bureau staff photographer.

TODAY'S EVENTS

ATLANTA ALUMNAE CHAPTER, PHI CHI THETA, Rich's, 1 p. m.

ALFRED HOLT COLQUITT CHAPTER UDC, Henry Grady Hotel, 2:30 p. m., speaker: George Hamilton; subject: Jefferson Davis; program by Mrs. B. Gordy and Mrs. Thomas Spencer; presentation of crosses.

FI. FA. No. 204—Also at the same time and place the following described property, to wit: A certain City Lot in the City of Atlanta, Tax District No. 13, Land Lot 110, in the 14th District of Fulton County, Georgia, fronting 56 feet on the SOUTHWEST CORNER OF GRIFFIN AND FOUNDRY STREETS and running back 95 feet more or less in a southerly direction, the house on said lot known as number 158 on said street according to street numbers, the same being improved property in the City of Atlanta adjoining Harris. Levied on as the property of E. G. CLEMENTS to satisfy a Fi. Fa. in favor of the City of Atlanta against said lot and against said Clements for City Taxes for the year 1949.

FI. FA. NO. 217—Also at the same time and place the folloing described property, to wit: A certain City Lot in the City of Atlanta, Tax District No. 14, Land Lot 82, in the 14th District of Fulton County, Georgia, fronting 99 feet on the SOUTHWEST CORNER OF NORTH AVENUE AND GRAY STREET and running back 50 feet more or less in a southerly direction, the house on said lot known as numbers 438-442 on said street according to streeet numbers, the same being improved property in the City of Atlanta adjoining Dobbs. Levied on as the property of PETER MELVIN CLOWER to satisfy a Fi. Fa. in favor of the City of Atlanta against said lot and against said Clower for City Taxes for the year 1949.

FI. FA. NO. 267—Also at the same time and place the following described property, to wit: A certain City Lot in the City of Atlanta, Tax District No. 13, Land Lot 111, in the 14th District of Fulton County, Georgia, fronting 44 feet on the SOUTHWEST CORNER OF GRIFFIN AND JETT STREETS and running back 102 feet more or less in a southerly direction, the house on said lot known as number 460 on said street according to street numbers, the same being improved property in the City of Atlanta adjoining Wright. Levied on as the property of ISAAC COLLIER to satisfy a Fi. Fa. in favor of the City of Atlanta against said lot and against said Collier for City Taxes for the year 1949.

FI FA NO. 111—Also at the same time and place the following described property, to wit: A certain City Lot in the City of Atlanta, Tax District No. 1, Land Lot 54, in the 17th District of Fulton County, Georgia, fronting 50 feet on the south side of 9TH STREET between Argonne and Taft Streets and running back 160 feet more or less in a southerly direction, the house on said lot known as number 359 on said street according to street numbers, the same being improved property in the City of Atlanta adjoining Clarke. Levied on as the property of MRS. E. A. LIFSEY to satisfy a Fi Fa in favor of the City of Atlanta against said lot and against said Lifsey for City Taxes for the year 1949.

FI FA NO. 128—Also at the same time and place the following described property, to wit: A certain City Lot in the City of Atlanta, Tax District No. 6, Land Lot 142-147, in the 15th District of DeKalb County, Georgia, fronting 100 feet on the south side of FAYETTEVILLE ROAD between Flat Shoals Avenue and City limits and running back 175 feet more or less in a southerly direction, the house on said lot known as number 1110 on said street according to street numbers, the same being improved property in the City of Atlanta adjoining Hamner. Levied on as the property of R. E. LITTLE JR. to satisfy a Fi Fa in favor of the City of Atlanta against said lot and against said Little for City Taxes for the year 1949.

FI FA NO. 137—Also at the same time and place the following described property, to wit: A certain City Lot in the City of Atlanta, Tax District No. 9, Land Lot 75, in the 14th District of Fulton County, Georgia, fronting 50 feet on the east side of PRYOR STREET between Georgia Avenue and Glenn Street and running back 160 feet more or less in an easterly direction, the house on said lot known as number 650 on said street according to street numbers, the same being improved property in the City of Atlanta adjoining Harris. Levied on as the property of MRS. CORDELLIA LOEB to satisfy a Fi Fa in favor of the City of Atlanta against said lot and against said Loeb for City Taxes for the year 1949.

FI FA NO. 149—Also at the same time and place the following described property, to wit: A certain City Lot in the City of Atlanta, Tax District No. 2, Land Lot 19, in the 14th District of Fulton County, Georgia, fronting 28.7 feet on the Southeast side of Auburn Avenue, between Old Wheat and Air Line Streets and running back 79 feet more or less in a southerly direction, the house on said lot known as number 609 on said street according to street numbers, the same being improved property in the City of Atlanta adjoining Jackson. Levied on as the property of GEO. D. LOVE to satisfy a Fi Fa in favor of the City of Atlanta against said lot and against said Love for City Taxes for the year 1949.

FI FA NO. 237—Also at the same time and place the following described property to wit: A certain City Lot in the City of Atlanta, Tax District No. 12, Land Lot 141, in the 14th District of Fulton County, Georgia, fronting 111 6/10 feet on the north side of MOZELY DRIVE between CHAPEL ROAD and MOZELY PLACE and running back 493 feet more or less in a northerly direction, the same being vacant property in the City of Atlanta adjoining Baker. Levied on as the property of A. J. DEMPSEY to satisfy a Fi Fa in favor of the City of Atlanta against said lot and against said Dempsey for City Taxes for the year 1948.

FI FA NO. 350-71—Also at the same time and place the following described property, to wit: A certain City Lot in the City of Atlanta, Tax District No. 2, Land Lot 50, in the 17th District of Fulton County, Georgia, fronting 75 feet on the west side of WELLBORNE DRIVE between WILDWOOD and CITY LIMITS and running back 250 feet more or less in a westerly direction, the same being vacant property in the City of Atlanta adjoining Anderson. Levied on as the property of MRS. IRMA ANDERSON to satisfy a Fi Fa in favor of the City of Atlanta against said lot and against said Anderson for City Taxes for the year 1948-50.

FI FA NO. 715—Also at the same time and place the following described property, to wit: A certain City Lot in the City of Atlanta, Tax District No. 812, Land Lot 54, in the 14th District of Fulton County, Georgia, fronting 160 feet on the N. E. Corner of FRASER STREET and LOVE STREET and running back 160 feet more or less in a northerly direction, the same being vacant property in the City of Atlanta adjoining Home Mission Board M. E. Church. Levied on as the property of HOME MISSION BOARD M. E. CHURCH to satisfy a Fi Fa in favor of the City of Atlanta against said lot and against said Home Mission Board M. E. Church for City taxes for the year 1948.

FI FA NO. 698—Also at the same time and place the following described property, to wit: A certain City Lot in the City of Atlanta, Tax District No. 10, Land Lot 108, in the 14th District of Fulton County, Georgia, fronting 50 feet on the north side of PARK STREET between Lee and Ashby Streets and running back 190 feet more or less in a northerly direction, the house on said lot known as number 817 on said street according to street numbers, the same being improved property in the City of Atlanta adjoining Dunn. Levied on as the property of HOLMES & JONES to satisfy a Fi Fa in favor of the City of Atlanta against said lot and against said Holmes & Jones for City Taxes for the year 1948.

RILEY F. ELDER,
Municipal Revenue Collector and Ex-Officio Marshal.

Associated Press Wirephotos

On the Hoof—POMONA, Calif., June 8. While meat packers wrangle with the government over prices and the Chicago stockyards are empty, cattle in California crowd feeding pens, and there is no shipping to market.

Short Vacation, Huh?—NEW YORK, June 8—When Soviet Ambassador Panyushkin said he was going to Russia for a vacation of a month or two, he must have planned on full activity during that time. Here's his baggage, taking up 35 extra cubic feet of space on his liner.

Burn Out Reds—KOREA FRONT, June 8—A burst of fire from a Marine flamethrower makes it a hot time for the commies in this pillbox as a leatherneck moves up and a white phosphorus shell sends up flame.

Five Injured—SALEM, N. J., June 8—A blast, believed caused by leaking gas blew apart this twin dwelling, bringing injury to five persons, including a child playing in the street and scattered household goods all over the nearby area.

Robin Adopts Boy—COLUMBUS, Ohio, —Spotty, a roving robin took a master of his own liking when he adopted Charles Tenge, 4, of a suburban area. Spotty insists on worms for his diet and Charles manages to find them to feed the bird.

Contract for $1,497,578 Leg on Expressway Is Let

A contract for construction of a $1,497,578 leg on the Atlanta expressway was approved Friday by the State Highway Department.

MacDougald Construction Co., of Atlanta, was apparent low bidder on the project.

The project will widen Peachtree Street at Brookwood Station, construct a bridge over the expressway at Peachtree and two underpasses at Brookwood Station.

An out-of-state contractor, Tidewater Construction Co., of Norfolk, Va., was apparent low bidder on a project to build a toll bridge to Jekyll Island at a cost of $763,532.

Among other projects and apparent low bidders were:

Spalding and Lamar Counties—13 miles of widening and resurfacing on the Griffin-Barnesville Road, Shepard Construction Co., Atlanta, $166,764.50.

Clayton, Fayette, Meriwether and Harris Counties—45 miles of resurfacing on State Route 85, Acme Construction Co., Cochran, $217,156.17.

Clayton and Henry Counties—10 miles of widening and resurfacing on the Jonesboro-Hampton Road, S. J. Alexander, Atlanta, $116,660.

Monroe and Bibb Counties—14 miles of resurfacing on U. S. 41 at Forsyth and extending south of the Bibb County line, Acme Construction Co., $118,933.

Four other projects brought total lettings to $3,286,606.

Fire Suspect Under Bond

A 23-year-old Northwest Atlanta man has been bound over to the Grand Jury under bonds totaling $2,200 on charges in connection with a $15,000 to $20,000 fire that damaged several buildings on Mills, Alexander and Williams streets Wednesday morning.

Deputy Recorder Paul Bynum ordered Harry B. Rush, Jr., of 1481 Kenwood Ave., held following a hearing in Recorder's Court Friday afternoon.

Detectives and fire inspectors who appeared at the trial told the court an auto owned by Rush was destroyed in the blaze. They said the man's car was a contributing factor in the fire.

Lt. J. L. Tuggle, Det. G. F. Barrett and Fire Inspector R. L. Parker told the court Rush saw his car on fire but made no effort to call the fire department or to battle the blaze himself.

The fire resulted in destruction of a building containing paints and mineral spirits and caused heavy damage to four business establishments and two residences, police said.

17 Georgians Now At Proving Site

Constitution State News Service

ABERDEEN PROVING GROUND, Md., June 8—Seventeen Middle Georgia reserve officers are among 61 reservists who have reported at Aberdeen Proving Ground for a two-weeks period of on-the-job active duty training at The Ordnance School.

Making the rail journey to the heart of the Army's Ordnance activities were the following officers: Lt. Col. Wayne L. Browning, Macon; Capt. George W. Burkett Jr., Macon; Robert D. Cunningham Jr., Eatonton; William H. Greer, Macon; Merle G. Harris, Dublin; George O. Haskell, Macon; Lts. Herschel H. Hamlon, Macon; Donald C. Holland, Macon; Jackson R. Holliday, Macon; Richard C. Hollis, Hardwick; Chester R. Johnson Jr., Dublin; Phil H. Kaplan, Macon; Lemuel T. Kendrick, Macon; Morrie B. Leder, Eatonton; William D. Hosford, Warner Robins; Harold P. Munck, Macon; Joseph W. Rowland, Wrightsville.

Flourine Gets DeKalb Test

DeKalb Countians have been drinking fluorine, a tooth decay-reducing chemical that was never present in natural form in their water system, since early April, Dr. T. O. Vinson, head of the DeKalb County Health Department, said Friday.

The county water system has been adding the chemical to DeKalb drinking water since April 26, Dr. Vinson said. The project, which at first cost 10 cents a person per year but which, because of advanced prices, now costs about 35 cents per person, had the unanimous approval of DeKalb dentists, the health director added.

He said areas like Savannah, where fluorine occurs naturally in the water, have half the incident of tooth cavities as DeKalb. School children's teeth will be tested next fall and again in five years to determine the effectiveness of the new system, Dr. Vinson said.

STAR GAZER

By CLAY R. POLLAN

Your Daily Activity Guide According to the Stars.

To develop message for Saturday, read words corresponding to numbers of your Zodiac birth sign.

ARIES MAR. 22 – APR. 20: 4-11-14-17 36-43
TAURUS APR. 21 – MAY 21: 3- 6-19-22 24-29-32
GEMINI MAY 22 – JUNE 22: 5- 7-20-25 28-41-45
CANCER JUNE 23 – JULY 23: 49-52-53-55 71-73-75
LEO JULY 24 – AUG. 23: 33-44-47-58 59-70-76
VIRGO AUG. 24 – SEPT. 22: 18-21-23-26 31-38
LIBRA SEPT. 23 – OCT. 23: 16-30-34-50 54-78
SCORPIO OCT. 24 – NOV. 22: 37-39-42-57 64-77
SAGITTARIUS NOV. 23 – DEC. 22: 2-13-40-61 67-72
CAPRICORN DEC. 23 – JAN. 20: 1-8- 9-27 46-51-62
AQUARIUS JAN. 21 – FEB. 19: 10-12-15-35 66-69
PISCES FEB. 20 – MAR. 21: 48-56-60-63 65-68-74

1 Don't 2 Ask 3 Get 4 Seek 5 Allow 6 A 7 For 8 Make 9 Too 10 Romance 11 Recognition 12 Angle 13 For 14 Through 15 Unfavorably 16 Display 17 Originality 18 Excellent 19 Safety 20 Last-minute 21 Vibrations 22 Deposit 23 For 24 Box 25 Changes 26 Love 27 Many 28 In 29 Or 30 Your 31 And 32 Safe 33 Settle 34 Creative 35 Aspected 36 And 37 Avoid 38 Friendship 39 Anyone 40 A 41 Your 42 Carrying 43 Aggressiveness 44 A 45 Plans 46 Plans 47 Friendly 48 Stick 49 Don't 50 Ability 51 For 52 Depend 53 On 54 To 55 Any 56 To 57 Tales 58 Dispute 59 Promote 60 Methods 61 Favor 62 Today 63 Which 64 Or 65 Have 66 Go 67 You 68 Proved 69 Slow 70 Better 71 Promise 72 Deserve 73 Until 74 Successful 75 Performed 76 Relationships 77 Gossip 78 Advantage

Good · Adverse · Neutral 6/9

Your Stars Today

Sun in Gemini

General Tendencies—This week-end and the coming 10 days are all dates filled with chances for entertainment and new friends. Probably you will be fairly lucky in such matters, but it might pay you to be a trifle cautious about a too trustful attitude with strangers. In spite of all the good fortune there is a slight tone of deception or misunderstanding which might cause some later disappointment—August folks, please note this.

If It's Your Birthday—Well, it all looks good to me for the next twelve months. There may be days here and there when you will not have as much money as you like, but this will be because you have blown everything in on a good time the day before. Business indications are excellent for you if you will avoid this carelessness. Note the next two months for important developments in both family and public contacts—something should be good.

OBITUARY

Anderson C. Hix, Sr.

Funeral services for Anderson Chaminade Hix, Sr., 69, who died Thursday at his home, 2182 Jonesboro Rd., S. E. will be held at 3:30 p. m. Sunday at the chapel of J. Austin Dillon Co.

The Rev. R. L. O'Brien will officiate, with burial in Decatur Cemetery. Members of Georgia Lodge No. 96, F&AM, will be in charge of graveside services.

Born in Anderson, S. C., Mr. Hix came to Atlanta as a child. He was associated with the Georgia Power Co. for 29 years previous to his retirement in 1945. He was a Mason and a member of the Capitol Avenue Baptist Church.

Surviving are his wife, the former Miss Tamera Sims, of Atlanta; three daughters, Mrs. Mary Aileen Shaw, Mrs. C. E. Hooks and Mrs. W. H. Newell, Jr., all of Atlanta; four sons, A. C. Hix, Jr., of Warner Robins; R. Q. Hix, of the U. S. Navy; W. O. Hix, of Palm City, Calif., and C. E. Hix, of Atlanta; 22 grandchildren and two great-grandchildren.

Mrs. James W. Hester

Funeral services for Mrs. James W. (Marvine) Hester, 24, 1516 South Gordon St., S. W., who died Friday in a private hospital after an illness of two months, will be held at 2 p. m. Saturday at Cave Spring Baptist Church in Cave Spring. Burial will be in Friendship Baptist churchyard in Polk County.

Born in Cave Spring, Mrs. Hester came to Atlanta four years ago. She was associated with the Kroger Co.

Surviving are her husband, J. W. Hester; her parents, Mr. and Mrs. A. C. Baxter, of Roswell, and five brothers, Burean F. and A. C. Baxter, Jr., of Rome, and Wilburn, James and Jerry Baxter, of Roswell.

Charles A. Cook, Sr.

Charles Armstrong Cook, Sr., 58, for 20 years owner of the C. A. Cook Dairy in Fulton County, died Friday morning at his residence, 650 Ormewood Ave., S. E.

Funeral services will be held at 2:30 p. m. Sunday in the chapel of J. Austin Dillon Co., with burial at Westview.

A life-long Atlantan, Mr. Cook was an independent dairyman until two years ago, when he became associated with the Atlanta General Depot.

Surviving are his wife, the former Miss Leila May Lee of Atlanta; four sons, Lindsey G., Wilbur Lee, Ashby Nelson and Charles A. Cook, Jr.; a daughter, Miss Betty Jane Cook; a sister, Mrs. E. Spradlin, all of Atlanta; several nieces and nephews.

Mrs. Mary Ann Rycroft

Funeral services for Mrs. Mary Ann Rycroft, 89, who died Friday afternoon at the residence of her daughter, Mrs. C. H. McDermott, 312 McCelland Ave., East Point, will be held Sunday afternoon at Fitzgerald.

Born in Walker County, Mrs. Rycroft lived for 25 years with a grandson, Lamar Ferguson, in Macon. She was a member of the Baptist Tabernacle there. For the past three years, she had lived in Fitzgerald and Atlanta.

Survivors in addition to Mrs. McDermott are two daughters, Mrs. J. C. Bernhardt of Fitzgerald and Mrs. J. C. McBryant of Macon; a son, W. T. Rycroft of Madison, Fla.; seven grandchildren, and nine great-grandchildren.

Paul Dennis Ransom

Funeral services for Paul Dennis Ransom, 40, of 53 Baker St., N. W., who died unexpectedly Thursday, will be held at 2 p. m. Saturday at the chapel of J. Austin Dillon Co.

The Rev. Harry P. Wootan will officiate, with burial in Greenwood Cemetery.

Mr. Ransom lived in Atlanta most of his life and had been associated with the Complete Auto Transit Co. in Doraville for the past six years.

Surviving are his wife, the former Miss Frances Hopkins, of Atlanta; a daughter, Miss Elaine Ransom; his father, Victor Ransom; a sister, Miss Sarah Ransom, and two brothers, P. G. and Ike Ransom, all of Atlanta.

James W. Harris

Funeral services for James W. Harris, former Atlantan from Greensboro, N. C., will be held at 11 a. m. Saturday at Westview Abbey Chapel. The Rev. O. H. Spratlin will officiate, with burial in Westview Cemetery.

Mr. Harris is survived by his wife; three sisters, Mrs. Roy Cawhern of Atlanta, Mrs. Henry Bell of Columbus, and Mrs. Leonard Griffin of Canton; a brother, Sam Harris; several nieces and nephews.

MORTUARY

LEWIS AMBROSE
Funeral services for Lewis Ambrose, 67, who died Thursday, will be held at 11 a. m. Saturday at Sacred Heart Church. Father John Emmerth will officiate, with burial at Oakland Cemetery.

MISS LAURA K. TUCKER
Funeral services for Miss Laura K. Tucker, who died Thursday at her residence, 59 Inman Cir., N. E., will be held at 4:30 p. m. Saturday at Spring Hill. The Rev. Matthew Warren will officiate with burial at Westview Cemetery.

GLENN DAVID STREET
Funeral services for Glenn David Street, 9-month-old son of Mr. and Mrs. Harvey E. Street, of 871 Washington St., S. W., who died Thursday at the residence, will be held at 11 a.m. Saturday at the residence. The Rev. W. H. Dameron will officiate, with burial at Westview Cemetery.

MRS. DAISY LOFTIN
Funeral services for Mrs. Daisy McIntyre Loftin, 70, who died Thursday, will be held at 3 p. m. Saturday at the chapel of Awtry & Lowndes. Dr. Alva Gregg and Elder Willard B. Johnson will officiate, with burial in Greenwood Cemetery.

DEATHS IN NATION

New York Times News Service
Special to The Atlanta Constitution

WASHINGTON, June 8—Col. Stephen Bonsal, 86, famous author, diplomat and correspondent died at his home here Friday night.

Col. Bonsal had a fabulous career, which began when he covered the Bulgarian-Serbian War in 1885 for the New York Herald, and included intimate participation in the Versailles peace conference after World War I. There he served as President Wilson's interpreter.

WILLIAMSBURG, Va.—Dr. James Thayer Gerould, 78, librarian emeritus of Princeton University, died in his residence in Pollard Park early this morning after a long illness.

WASHINGTON—Maj. Walter O. Woods, 78, treasurer of the United States from early in 1929 to 1933, died Thursday at his home after a long illness.

NEW YORK—Herman Hupfeld, 57, composer of popular songs, died Friday in his home in Montclair, N. J.

One of Hupfeld's songs, "As Time Goes By," sung originally by Frances Williams in "Everybody Welcome," was revived in the moving picture "Casablanca" of the World War II period, and led the hit parade for one of the longest periods on record. Among other numbers were included "Sing Something Simple" and "Let's Put Out the Lights and Go To Sleep."

NEW YORK—Countess Marie Grabbe, 81, widow of Count Alexander Grabbe, general in command of the Cossack regiment personally attached to Czar Nicholas II of Russia, died Friday in the home of her son, Paule Grabbe, author and psychologist here, after a long illness.

3 Children, Lost 24 Hours, Found in Rugged Mountains

SANTA FE, N. M., June 8—(UP)—Three small children who wandered away from a picnic party were found safe Friday after being lost more than 24 hours in the rugged Sangre de Christo mountains.

A group of soldiers found the children about three miles north and east of the picnic grounds in the Hyde Park area where they left their parents Thursday to search for wiener roasting sticks.

The soldiers, part of a 500-member search party which included the New Mexican Governor, informed authorities by walkie-talkie radio that the children were well, but "hungry and tired."

The children are Janet McGee, 5, her brother, Larry, 7, only children of Mr. and Mrs. Preston McGee, of Santa Fe, and Steven Cross, 3, son of Mrs. Charlotte Cross, Santa Fe Widow.

The soldiers went into the area north of the picnic grounds where a civilian searcher, Thurman Haggett, had earlier located tracks of the three children.

Mr. and Mrs. McGee wept uncontrollably at the news their children were safe.

FHA Official Matheson Dies Here

Robert Eugene Matheson, 67, state director of the Federal Housing Administration for the past 12 years and a former state revenue commissioner, died Friday morning at a private hospital. He lived at 84 26th St., N. W.

Funeral services will be held at 4 p. m. at the First Baptist Church of Hartwell. The Rev. E. B. Collins, Dr. G. J. Davis and the Rev. Milo H. Massey will officiate, with burial in the Northview Cemetery in Hartwell.

Born in Hartwell, Mr. Matheson came to Atlanta 21 years ago as Revenue Commissioner during the Administration of the late Gov. L. G. Hardman. He served in that post seven years before re-entering private business.

In Hartwell, Mr. Matheson was the first president of the Rotary and Kiwanis Clubs there. He served as city alderman and as director of the Hartwell Railway Company. He was a member and former deacon and Sunday School Superintendent of the First Baptist Church of Hartwell.

Mr. Matheson was appointed associate state FHA director in 1937 and in 1938 succeeded William A. Sirmon as state director.

The FHA head had been in the hospital with a heart condition since May 23.

Surviving are his wife, the former Lola Wannamaker of Orangeburg, S. C.; a daughter, Mrs. John W. Underwood of Hinesville; two brothers, T. L. Matheson of Hartwell (Hart County Tax Commissioner) and the Rv. J. D. Matheson of Jefferson; two sisters, Mrs. A. S. Richardson of Hartwell and Mrs. Mary Norris of Columbia, S. C.; three grandchildren; several nieces and nephews.

Chrysler, Briggs Give Wage Raises

DETROIT, June 8—(AP)—Two more major automotive firms—Chrysler Corp. and the Briggs Manufacturing Co.—announced Friday they will pay their employees a four-cent hourly "productivity" pay raise.

Both said they were asking the Wage Stabilization Board to approve the increases. Approval appeared automatic in view of the Board's sanction of a similar boost for General Motors' 335,000 employees.

Chrysler has 108,000 hourly-rated employees and Briggs, a car body manufacturer, has 35,000 covered by contracts with the CIO United Auto Workers. Ford, with 113,000, and Packard, with 8,000, were the first to act after the Wage Board's decision Wednesday in the GM case.

UNC Puts Negroes In White Dorm

CHAPEL HILL, N. C., June 8—(AP)—The University of North Carolina lifted a 150-year-old segregation bar Friday and assigned Negroes rooms in a dormitory housing white students.

The University announced that two Negroes had been given rooms in Steele Dormitory. They were among four admitted to the University Law School by a recent Federal Court decision that followed a year-long legal battle.

The two Negroes who will be living in the dormitory are Harvey Beech, of Durham, and J. Kenneth Lee, of Greensboro.

Police Contempt Division Favored

C. G. Robinson & Co., City auditors, have recommended that a special detachment be assigned to round up those who fail to answer police court summons.

In a study of 1950 Police Department records, auditors point out that of 57,440 cases booked for the year, 4,575 cases, including 3,528 booked for traffic offenses, were not tried. Auditors said many of them were in contempt and that an effective contempt division could increase City revenue and instill greater respect for the law by pursuing such cases

Gray Asked To Head New War Board

New York Times News Service
Special to The Atlanta Constitution
By WALTER H. WAGGONER

WASHINGTON, June 8—Gordon Gray, former secretary of the Army and author of an official report on foreign economic policy, has been asked by President Truman to direct a new Psychological Warfare Board now being formed to devise strategy against Soviet Communism in all but military operations.

Gray, now president of the University of North Carolina, is regarded by the President and other high Administration officials as having an exceptional talent for co-ordinating such many-sided programs as the one for which he is now being sought.

The new agency would be an independent unit but would operate through the activities of the State and Defense Departments and the Central Intelligence agency and report to the National Security Council.

A National Psychological Strategy Board was created within the State Department last Aug. 17, and was made the responsibility chiefly of Edward W. Barrett, assistant secretary of state for public affairs, who was named chairman.

The Board operated interdepartmentally, with the Defense Department, the Joint Chiefs of Staff and the Central Intelligence Agency given full representation and the Economic Co-operation Administration an association described as "liaison" representation.

The Board has operated almost exclusively in the information and propaganda field, however, and did not provide the staff leadership for a genuine psychological warfare operation sought now by the Administration.

Berryton Home Blasted by Bomb

BERRYTON, June 8—(AP)—An explosive believed to have been dynamite, Friday damaged the front porch of the home of O. G. Morehead.

Morehead is a foreman of the Berryton Cotton Yarn Mill, scene of a strike since Thursday.

Several hours later according to Patrolman W. G. Tallent, Lish Youngblood was struck and slightly injured when unidentified persons stoned an automobile driven by Harold Johnson. Johnson and Youngblood are employees of the mill.

Youngblood was treated at the Trion Hospital.

Maryland Leaf Average Is 51.61

UPPER MARLBORO, Md., June 8—(AP)—(USDA)—A light volume of tobacco was auctioned on the southerland Maryland market Friday. The Federal-State Market News Service reports average prices by grades were about in line with those of Thursday. A larger percentage of inferior offerings lowered the general quality of marketings slightly.

Sales at auction Thursday totaled 348,996 pounds and averaged $51.61 per hundred. Auction sales for the season were brought to 10,213,157 pounds, averaging $51.16.

STATE DEATHS

W. Mark Payne, 59, near Dexter.

Joseph L. Bell, 73, Montrose, June 7.

Cpl. Durward F. Alexander, 20, killed in Korea in April. Rites near Carrollton June 6.

Horace McCullers, 18, killed in an auto accident in Seminole County June 3. Rites near Donalsonville June 5.

Miss Carolyn Coppock, 18, drowned in lake at Pine Mountain June 5. Rites at 3 p. m. June 10.

William Hardin, 61, of Hastings, Fla., in Sparta. Rites held in St. Augustine, Fla.

Marvin T. Brown, 66, Montezuma.

R. H. Gambrell Named Aide to Eugene Cook

Robert H. Gambrell has been appointed Assistant Attorney General of the State of Georgia, Atty. Gen. Eugene Cook announced Friday. He will assume his new duties June 11.

R. H. Gambrell

Gambrell, a graduate of Davidson College and the University of Georgia Law School, has been practicing with the Atlanta firm of Gambrell, Harlan & Barwick. He is a second lieutenant in the Army Officers Reserve Corps and is attached to the 21st Infantry Division.

Illegal Cigarettes Under Redwine Fire

Revenue Commissioner Charles Redwine said Friday the state is considering two methods of halting shipments of nontax-paid cigarettes into Georgia.

He said the Western North Carolina Federal district attorney may be called upon to prosecute a Murphy, N. C., sales company under the Jenkins Act, or an injunction may be sought against the North Carolina concern.

The cigarette sales company, meanwhile, contends it acts as agent for Georgia buyers in its mail order cigarette sales.

THE DAY'S RECORDS

Weather

ATLANTA—One year ago today, June 10, 1950: High, 81; Low, 64.

SUN AND MOON FOR TODAY
Sun rises 5:27 a. m., sets 7.47 p. m.
Moon rises 9:34 a. m., sets 11:41 p. m.

TIDES (SAVANNAH RIVER ENT.)
High: 10:49 a. m., 5.6; 11:04 p. m., 6.8.
Low: 5:02 a. m., 0.6; 5:07 p. m., 0.8.

LOCAL WEATHER REPORT
(Based on observations at the Municipal Airport)

Highest temperature	84
Lowest temperature	64
Mean temperature	74
Rainfall in past 24 hours	0.51
Rainfall since first of month	.95
Deficiency since first of month	—.21
Rainfall since Jan. 1	16.93
Deficiency since Jan. 1	—6.87

Fulton

Marriages Recorded June 8

Leroy T. McCarty, Jr., 513 William Ave., East Point, to Grace Lorraine Presley, Dodson Drive, East Point.
Robert Hugh Chapman, 604 Fairburn Rd., N. W., to Dorothy Lee Carter, 600 Fairburn Rd., N. W.
James Wilford Hinely, Marlow, to Doris Juanita Daniel, 892 St. Charles Ave., Northeast.
George Donald Barker, 658 Woodland Circle, East Point, to Mary Jane Carter, 517 Spencer Ave., East Point.
Jack Fuller Thompson, 173 10th St., N. E., to Frances Sharpton, 23 11th St., N. E.
Ralph Durell Prather, 619 Flat Shoals Ave., S. E., to Christine Virgina Gunnin, 227 Hunnicutt St., N. W.

Friday Fire Calls

Friday A. M.

1:27—153 Decatur St., N. E., cigarette caused.
9:09—34 Simpson St., N. W., electric motor.
11:40—Pratt and Armstrong Streets, trash fire.
11:46—1053 Kirkwood Ave., S. E., Lightning.

Friday P. M.

12:10—1424 Donnelly, S. W., wire short-circuit.
12:10—1428 Donnelly, S. W., blown fuses.
12:10—657 Cascade Ave., smoke scare.
12:10—646 Cascade Ave., lightning.
12:10—654 Cascade Ave., electric motor.
12:10—1427 Donnelly, S. W., lightning hit house.
12:11—67 Forsyth St., N. W., wind blew out glass.
12:20—8 Mitchell St., N. W., hot wire.
12:22—1105 Memorial Dr., S. E., backfire.
12:28—970 Delaware St., S. E., lightning.
12:36—25 Sheridan Dr., false alarm.
12:36—2603 Habersham Rd., lightning hit radio.
12:43—825 Kirkwood Ave., S. E., wire blown down.
12:44—Va. Ave. and Rosedale, back fire.
12:45—2 Ada, N. W., flood waters.
1:12—150 Whitehall, S. W., wire short circuit.
1:16—1205 Metropolitan, S. E., mattress fire.
3:08—404 Martin, S. E., wires down.
3:48—302 Auburn Ave., rag fire.
6:33—Municipal Airport, stand by.
7:27—555 Robinson St., S. E., lineman killed.
7:42—484 Monument, S. E., wire down.
9:44—Lakewood-Lethea, S. E., brake fire.

Tito General Seeking Arms On U. S. Visit

By M. S. HANDLER
New York Times News Service
Special to The Atlanta Constitution

BELGRADE, June 8—Foreign Minister Edward Kardelj announced at Friday's session of the parliamentary committee on foreign affairs that Col. Gen. Kotche Popovich, chief of the general staff, is in Washington discussing the procurement of a large quantity of modern weapons and other military supplies with representatives of the United States and other Western governments.

The foreign minister informed the committee that negotiations with the Western governments were proceeding favorably and "justify hope that the steps taken by our government in that direction (the procurement of arms) will lead to positive results." He said the Yugoslav government was obliged to seek arms from the West because of the illegal rearmament of the Soviet satellite states, which he said was directed against the independence of Yugoslavia.

Col. Gen. Popovich flew to the United States three weeks ago, accompanied by his wife, a senior general officer of the Yugoslav general staff, and one junior officer. Only a few people in Belgrade and Washington knew of Gen. Popovich's plans and Friday's announcement by Kardelj caused some surprise here in view of the precautions which have been taken to prevent any leaks.

(Although Col. Gen. Popovich has been in the United States more than three weeks and has been touring United States military installations, State and Defense Department officials took the view that disclosure of the visit was up to the Yugoslavs.)

Nationalist Army Improved—Chase

TAIPEH, Formosa, June 8—(AP). Maj. Gen. William C. Chase, head of the U. S. Military Assistance Advisory Group, said Friday his recent inspections "show conclusively that the Chinese Nationalists armed forces have been well reorganized."

"Much remains to be done in the way of material assistance and modern training," Chase said of Chiang's army. "More United States Army, Navy and Air Force personnel will be on this island in the near future to help the Nationalist forces."

He told a press conference there has been no change in the U. S. policy of neutralizing this Chinese Nationalist island.

Everybody knows that there are beautiful career girls in the offices of the Peach State Capitol building, but only Constitution readers get to see them and read about them at the same time. See page 11.

LEGAL NOTICES

Application has been made with Police Committee at 175 Decatur St. for transfer of Beer License for All American Cafe. Previous location, 721 Ponce de Leon, N. E., to 725 Ponce de Leon Ave., N. E.
MRS. ALBERT A. THORNTON.

We have made application to Police Committee of City Council for a retail liquor license at Crown Liquor Store, 237 Piedmont Ave., N. E. Hearing to be held at 175 Decatur St., S. E.
EDWARD I. FOX AND HARRY L. DAVIS.

I have made application to Police Committee of City Council for a retail liquor license at 555 Peachtree, N. E. Hearing to be held at 175 Decatur St., Police Station.
MORRIS BENATAR.

I have made application to Police Committee of City Council for a retail beer license at 117 Luckie St., N. W. Hearing to be held June 13th, 175 Decatur St.
CHARLES W. DAVIS.

I have made application to the Police Committee of City Council for a retail liquor license at 458 Edgewood Ave., N. E. Hearing to be held 175 Decatur St., Police Committee meeting room.
J. PERLINSKI

I have made application with Police Committee and City Council for retail liquor license at 251 Peters St. Hearing to be held June 13, 1951, at 7:30 p. m.
JULIUS GURIN

I have made application to Police Committee of City Council for a retail liquor license at 409 Marietta Street, N. W. Hearing to be held at 7:30 p. m., June 13, 1951, at 175 Decatur Street, Police Committee meeting room.
JAMES G. PRATTIS

I have made application to Police Committee of City Council for a retail liquor license at 86 Piedmont Ave., N. E. Hearing to be held at 175 Decatur St., Police Committee meeting room.
COLONEL ANDERSON F. PITTS

I have made application with Board of County Commissioners for liquor license at 1868 Simpson Rd. As regular meeting falls on July 4, 1951, hearing will be held July 5, 1951, 2:30 p. m., Fulton County Courthouse.
NEWTON COKER WOOD.

Application has been made with Police Committee at 175 Decatur St., S. E., for transfer of the Economy Liquor Store, previous location at 21 Houston St., N. E., to 1328 Jonesboro Rd., S. E.
JACK R. POSNER.

I have made application to the Police Committee of City Council for a retail liquor license at 239 Ponce de Leon Ave. Hearing to be held 175 Decatur St., Police Committee meeting room.
VICTOR D. FRANCO

I have made application to the Police Committee of City Council for a retail liquor license at 887 W. Peachtree St. Hearing to be held 175 Decatur St., Police Committee meeting room.
SAM D. FRANCO

I have made application to the Police Committee of City Council for a retail liquor license at 1009 Peachtree Street. Hearing to be held 175 Decatur Street, Police Committee meeting room.
VICTOR D. FRANCO.

I have made application to the Police Committee of City Council for a retail liquor license at 90 Luckie Street. Hearing to be held 175 Decatur Street, Police Committee meeting room.
RAYMOND SAUL.

I have made application with the Board of County Commissioners for beer license at 961 McDonough Blvd. As regular meeting falls on July 4, 1951, hearing will be held July 5, 1951, 2:30 p. m., Fulton County Court House.
MORRIS SOKOLIC.

I have made application to the Board of County Commissioners for liquor license at 2265-2269 Stewart Ave. As regular meeting falls on July 4, 1951, hearing will be held July 5, 1951, 2:30 p. m., Fulton County Courthouse.
R. W. WHITTLE

TREASURY DEPARTMENT, Office of District Supervisor, Alcohol Tax Unit Bureau of Internal Revenue, Atlanta, Georgia. Date of first publication, May 26, 1951. Notice is hereby given that on April 27, 1951, one 1939 Buick Sedan Motor No. 43657521, with accessories, was seized in Floyd County, Georgia, for violation of the Internal Revenue Laws, to wit: Section 3321, Internal Revenue Code. Registered owner, Walter F. Ward, Route 5, Rome, Georgia. Any person claiming an interest in said property must file a claim and deliver a cost bond in the penal sum of $250, with approved sureties, at the office of the Investigator in Charge, Alcohol Tax Unit, 721 Atlanta Journal Building, Atlanta, Georgia, on or before June 25, 1951, otherwise the property will be forfeited and disposed of according to law.
W. G. MALSIE, District Supervisor.

TREASURY DEPARTMENT, Office of District Supervisor, Alcohol Tax Unit Bureau of Internal Revenue, Atlanta, Georgia. Date of first publication, May 26, 1951. Notice is hereby given that on May 10, 1951, one 1946 Ford truck, 1½-ton, motor number 699T-826373, with accessories was seized in Paulding County, Georgia, for violation of the Internal Revenue Laws, to wit: Section 3321, Internal Revenue Code. Registered owner, Jimmie Cash, Route 1, Smyrna, Georgia. Any person claiming an interest in said property must file a claim and deliver a cost bond in the penal sum of $250, with approved sureties, at the office of the Investigator in Charge, Alcohol Tax Unit, 721 Atlanta Journal Building, Atlanta, Georgia, on or before June 25, 1951, otherwise the property will be forfeited and disposed of according to law.
W. G. MALSIE, District Supervisor.

TREASURY DEPARTMENT, Office of District Supervisor, Alcohol Tax Unit Bureau of Internal Revenue, Atlanta, Georgia. Date of first publication, May 26, 1951. Notice is hereby given that on May 18, 1951, one 1937 Ford Pickup Truck, Motor No. 18-3607342, with accessories was seized in Dawson County, Georgia, for violation of the Internal Revenue Laws, to wit: Section 3321, Internal Revenue Code. Any person claiming an interest in said property must file a claim and deliver a cost bond in the penal sum of $250, with approved sureties, at the office of the Investigator in Charge, Alcohol Tax Unit, 721 Atlanta Journal Building, Atlanta, Georgia, on or before June 25, 1951, otherwise the property will be forfeited and disposed of according to law.
W. G. MALSIE, District Supervisor.

TREASURY DEPARTMENT, Office of District Supervisor, Alcohol Tax Unit Bureau of Internal Revenue, Atlanta, Georgia. Date of first publication, May 26, 1951. Notice is hereby given that on March 9, 1951, one 12-gauge Stevens shotgun, sawed-off barrel, serial number 86101, was seized in Fulton County, Georgia, for violation of Subchapter B, Chapter 25, and Part VIII, Subchapter A, Chapter 27, Internal Revenue Code. On May 10, 1951, five 100-pound bags sugar, five 100-pound bags barley malt and two 100-pound bags rye meal were seized in Paulding County, Georgia, and on May 18, 1951, twelve 100-pound bags of sugar were seized in Dawson County, Georgia, for violation of the Internal Revenue Laws, to wit: Section 3321, Internal Revenue Code. Any person claiming an interest in said property must file a claim and deliver a cost bond in the penal sum of $250, with approved sureties, at the office of the Investigator in Charge, Alcohol Tax Unit, 721 Atlanta Journal Building, Atlanta, Georgia, on or before June 25, 1951, otherwise the property will be forfeited and disposed of according to law.
W. G. MALSIE, District Supervisor.

TRANSACTIONS ON THE NEW YORK STOCK EXCHANGE

NEW YORK, June 8—(AP)—

A

	Sales In 100s	High	Low	Close	Net Chge.
AbbottL	2	53¾	53¼	53¼	— ¾
ACFBrill	7	5⅝	5⅝	5⅝	+ ⅛
AcmeStl	1	29⅞	29⅞	29⅞	+ ⅛
AdamsExp	6	28	27⅞	28	— ⅛
Addressog	2	53	53	53	— ½
AdmiralCp	4	23¾	23¼	23¾	+ ⅜
AffilGEq	18	10½	10⅛	10½	
Do pf	.30	52¼	52¼	52¼	
AirReduct	51	29	28⅝	29	+ ⅝
Ala&Vicks	.10	133	133	133	+4
AlaskaJun	8	2⅝	2½	2⅝	
Aldens	1	21⅞	21⅞	21⅞	
AlleghanyCp	11	3⅛	3	3⅛	
AllegLSti	7	39⅛	38¾	39	— ¼
AlliedChem	44	70¼	69¾	70	+ ¼
AlliedKid	2	21¼	21¼	21¼	+ ¾
AlliedMills	2	32¼	32	32¼	
AlliedStrs	2	43¾	42¾	43⅞	— ⅜
Do pf	9	93½	93½	93½	
AllisChal	1	44¾	44¼	44⅝	— ¾
Do pf	6	94	94	94	— ⅛
AlphaPCem	2	35	35	35	— ¼
AlumLtd	6	88½	88	88	— ¼
AmaiSug	3	17⅞	17¾	17¾	+ ⅛
AmeraPetnw	18	100¼	100	100¼	+ ½
AmAgrCh	5	61	60½	61	+ ½
AmAirlines	102	16	15¾	15¾	— ⅛
AmBkNote	2	84½	84½	84½	
Do pf	9	19⅛	18¾	18¾	— ¼
AmBosch	.10	59½	59½	59½	+ ½
AmBrShoe	3	13⅝	13⅝	13⅝	— ¼
Do pf	7	39⅞	39¼	39¼	— ⅝
AmBroadcast	1	107	107	107	— ⅛
AmCbl&Rad	5	12⅞	12¾	12¾	— ⅛
AmCan	16	6⅛	6	6	— ⅛
do pf	8	110	109¾	109⅞	— ⅛
AmCar&F	.40	171¾	171¾	171¾	+ ¼
AmCh&Cbl	3	33½	33¼	33¼	—1
AmChicle	8	30	29¼	29¼	— ¾
AmCrystS	8	42	41⅝	42	+ ¼
AmCyan	1	24½	24½	24½	+ ½
do pf B	44	101¼	98¾	101	+2½
AmDistil	9	140	138	138½	+3
AmEncausT	1	48	48	48	+ ⅜
AmExpL	1	6⅜	6⅜	6⅜	
Am&FPw	12	19½	19⅛	19⅜	
do 7 pf	22	2⅛	2	2	— ⅛
do 6 pf	2	87½	87	87	
do 2 pf	5	75½	74⅞	74⅞	— ⅛
AmGas&El	4	14⅛	13⅞	13⅞	— ⅛
AmHawSS	23	54⅝	54¼	54⅜	+ ⅛
AmHide&Le	1	42	42	42	— ⅝
AmHomePd	2	6⅞	6⅞	6⅞	
AmIntl	6	33½	33¼	33½	+ ¼
AmInvIll	3	18¼	18	18¼	+ ⅝
AmLoco	6	17⅞	17⅝	17⅞	
AmM&Fdy	15	19⅝	19¼	19¼	— ¼
AmM&M	5	16⅛	16	16	— ¼
AmMetal	3	12⅛	12	12	
AmMetProd	3	48	47⅝	48	+ ½
AmMolass	3	18	17⅞	17⅞	
AmNatGas	1	9	9	9	
AmPw&Lt	21	31½	30¾	30¾	— ¾
AmRadStS	17	18¼	17⅞	18	— ¼
AmSafRaz	46	14½	14¼	14⅜	— ⅛
AmSeating	4	8	7⅞	7⅞	— ⅛
AmShipBl	2	39	39	39	+ ⅜
AmSmelt	.30	47	47	47	+1¼
do pf	7	77	76¼	76⅝	— ⅛
Am Snuff	.70	156	154	156	+ ½
Am Stl Fl	2	38	38	38	— ¾
Am Strs	5	33¼	32¾	32¾	— ½
Am Sugar	3	35¼	35⅛	35¼	
AmSumTob	3	72⅝	72½	72½	
Am T&T	2	21⅜	21	21	— ½
Am Tobac	78	155¾	155⅜	155¾	+ ⅜
Do pf	17	60⅝	60⅛	60⅜	+ ⅛
Am Viscose	.50	138¼	138¼	138¼	+ ¼
AmWatWk	20	64⅞	64⅜	64⅞	+ ⅛
AmWoolen	12	8¼	8¼	8¼	
Do pf	11	35⅞	35¼	35⅜	— ⅛
Am Zinc	.50	101	100	100	
AnacondCop	3	17½	17¼	17¼	
AnchorHG	26	41⅝	41⅛	41⅛	— ⅛
AndPriOil	7	27⅞	27¾	27¾	— ¾
Andes Cop	22	37⅛	36⅝	37	
APW Prod	2	16	16	16	+ ⅛
ArchDanM	2	7½	7½	7½	+1
Armco Stl	5	52½	51¾	52½	+1
Do pf	36	41⅛	41	41	— ⅛
Arm & Co	1.80	104⅝	104½	104½	
Do pr pf	93	10⅛	10	10	+ ⅛
Armst Ck	2	79¼	79	79¼	+ ¾
Do 4 pf	2	57⅛	56¾	56¾	— ¾
Artloom Cpt	.30	115¾	115½	115¾	+ ¼
Arvin Ind	1	10½	10½	10½	
Ashl Oil	1	24	23¾	23¾	
AssdDryG	9	33½	33½	33½	
Do 1 pf	4	20½	20¼	20½	+ ¼
Do 2 pf	.30	112	111½	112	+1¼
Assoc Inv	.10	110	110	110	—1
Atchison	2	49½	49¼	49½	
Do pf	3	157	156	157	+1
AtlCityEl	1	108⅝	108⅝	108⅝	+ ⅛
AtlCstLine	4	20¼	20¼	20¼	+ ⅛
AtlRefin	4	70	69½	69½	— ½
AtlasCp	15	72¼	71½	71½	— ¾
AtlasPdr	14	25½	25	25	— ⅝
Do pf	4	36¼	36	36	
AustNich	.50	114	114	114	+ ¾
AutomCant	1	8½	8½	8½	+ ¼
AvcoMfg	2	13	13	13	— ⅛
	28	7⅜	7¼	7¼	

B

	Sales In 100s	High	Low	Close	Net Chge.
Babbitt	2	10¾	10¾	10¾	+ ¼
BaldLimaH	49	11¾	11⅝	11⅝	— ⅛
Balt&Ohio	23	19⅝	19⅛	19¼	— ½
Do pf	4	39¼	39	39	— ⅛
Bangor&Ar	1	17¼	17¼	17¼	+ ⅛
BarberOil	1	71	71	71	
BathIrWks	5	22⅝	22⅛	22¼	
BayukCig	1	10	10	10	
BeaunitM	18	30⅝	30⅜	30⅜	
BechShoepf	.20	83	83	83	
BeechAirc	33	13⅛	12⅞	13⅛	+ ¼
BeechNut	1	30½	30½	30½	+ ¼
BellAirc	10	26	26	26	+ ⅜
Bell&How	2	20¼	20	20	
BendixAv	6	49¼	49	49¼	+ ¼
BenefLin	8	26⅞	26⅛	26⅝	+ ½
Do pf	2	79½	79½	79½	+2½
BenguetMng	16	1⅛	1⅛	1⅛	
Best&Co	2	27	26⅞	27	+ ⅛
BestFds	13	34⅝	34⅛	34⅛	— ⅝
BethStl	54	51⅝	50¾	51⅛	— ⅝
Do pf	1	144⅞	144⅞	144⅞	+ ¼
Bige San	1	32¼	32¼	32¼	— ⅛
Blaw Knox	4	17¼	17	17⅛	— ⅛
Bliss E W	15	15⅛	15	15⅛	— ⅛
BoeingAirp	15	45	44¼	44⅛	— ⅛
Bon Ami A	.30	31¾	31¾	31¾	— ¼
Do B	1.70	11¼	11¼	11¼	+ ⅛
Bond Strs	2	15⅛	15⅛	15⅛	
Book of Mnth	2	11¾	11	11⅛	+ ¼
Borden	1	48	48	48	
Borg Warn	18	64⅞	64	64½	— ½
Do pf	2	95	94¼	94½	—2½
B & M nw wi	8	14⅝	14⅜	14⅜	+ ⅛
Do pf nw wi	8	48½	48¼	48½	— ⅛
Bower R Bear	2	27⅝	27⅝	27⅝	— ⅝
Braniff Airwxd	12	13⅞	13⅝	13⅝	— ⅛
Bridg Brass	3	15⅝	15⅜	15⅜	— ⅛
Briggs Mfg	11	33¾	33½	33½	— ¼
Briggs & St	2	33⅝	33⅜	33⅜	— ¼
Bristol My	4	31	30½	30½	— ¼
Do pf	6	33½	33	33	
Bkly U Gas	.50	97½	97½	97½	+1½
Brown Sh	1	44	44	44	+ ¾
Bruns Balke	1	55½	55½	55½	
BucyErie xd	3	20¼	20⅛	20⅛	— ¼
Budd Co	1	21½	21⅜	21⅜	— ¼
Buf Forge	21	16	16	16	— ¼
Bullard	1	38⅞	38⅞	38⅞	— ⅛
Bulova Watxd	2	26½	26½	26½	+ ½
Burl Mills	1	39	39	39	+ ¼
BurrAddM	10	21	20⅞	21	+ ¼
Bush Trm	1	17¼	17	17¼	+ ⅛
Do pf	13	11	11	11	+ ⅜
Butler Bros	22	12	12	12	
Butte Cop	.10	125	125	125	
Byers AM	5	12½	12⅜	12⅜	— ¼
	9	9¼	9	9	
	1	24¼	24¼	24¼	

C

	Sales In 100s	High	Low	Close	Net Chge.
Calif Pack	3	62¼	62¼	62¼	+ ¼
Callahan Z	14	3⅛	3	3	
Calum & H	17	9⅝	9⅜	9⅜	— ¼
Campbell Wy	1	25½	25½	25½	+ ⅜
Can Dry	5	12⅛	12⅛	12⅛	
Do pf	.50	100½	100½	100½	+ ¼
Canad Pac	37	24⅞	24⅝	24¾	
Cap Adm A	1	19⅞	19⅞	19⅞	— ⅛
Capital Airl	10	14⅛	13⅞	14	— ¼
Carey Phil	2	18⅛	18⅛	18⅛	
Caro C&O	.60	108¼	108¼	108¼	
Caro P&L	7	33	33	33	— ⅛
Carpen Stl	5	53½	52⅞	53½	+ ⅞
Carrier Cp	7	23⅝	23½	23⅝	+ ⅛
Carr & Gen	2	10⅞	10⅞	10⅞	
Case J I xd	7	62¼	61⅝	62	
Caterpil Tra	8	46½	46¼	46½	— ¼
Celanese	21	50⅝	50	50	— ¼
Do pf	6	110	109¾	110	
Celotex	6	15½	15½	15½	
Cen Aguir	2	20¾	20⅝	20⅝	
Cen Fdy	5	9⅛	9	9	— ⅝
Cen Ga Ry	2	18¾	18¾	18¾	
Cen Ga Ry pf	3	47	47	47	
Cen Hd G&E	1	9⅝	9⅝	9⅝	
Cen Ill Lt	2	33⅞	33⅝	33⅞	
CenRRNJA	1	18⅛	18⅛	18⅛	— ¾
Do B	3	18⅛	18	18	— ⅞
Cen & SW	41	13⅞	13¾	13¾	— ⅛
Cen Vi Sug	2	25¼	25¼	25¼	— ¼
Cer de Pas	6	43⅝	43⅜	43⅝	
Cert-teed	3	15⅝	15⅜	15⅜	+ ⅛

	Sales In 100s	High	Low	Close	Net Chge.
CheckerCab	1	7⅜	7⅜	7⅜	
Ches&Ohio	20	30⅝	30½	30⅝	
Do pf	2	83½	83½	83½	— ½
ChicagoCp	80	13⅝	13½	13½	— ⅛
Chi&EIll	32	17¼	17⅛	17¼	+ ¼
Do A	6	23	22⅝	22⅝	+ ⅛
ChiGrtWest	8	21¾	21⅜	21¾	+ ⅜
Do pf	1	37	37	37	+ ¼
ChiInd&LA	2	13⅝	13⅝	13⅝	— ⅝
Do B	2	9⅝	9⅝	9⅝	— ⅛
ChMSP&Pac	29	21⅜	21	21¼	— ⅛
Do pf	15	44¼	43¼	43⅝	— ¾
Chi&NW	5	22⅜	22⅛	22¾	— ¼
Do pf	6	44⅜	44¼	44½	— ⅛
ChiPnTool	8	43⅝	42¾	43	+ ½
Do pf	1	61	61	61	—1
ChiRI&Pac	9	52¼	52	52¼	
ChildsCo	102	4⅛	4	4	— ½
Do cv pf	24	13½	12½	12⅞	—1
Chrysler	53	69⅝	69	69¼	— ¼
CinG&E	1	35⅝	35⅝	35⅝	+ ⅛
CinMilMch	1	34⅛	34⅛	34⅛	— ¼
CITFinan	5	50	50	50	
CitiesServ	15	102⅞	101½	101½	—1⅝
CityProd	1	29⅝	29⅝	29⅝	— ⅛
CityStrs	1	18¾	18¾	18¾	
Do pf	1.30	94	93	93⅞	+1½
ClarkEquip	2	42¾	42¼	42¼	
ClvCC&SLpf	.10	88½	88½	88½	
ClevElIll	1	44¾	44¾	44¾	+ ⅜
Do pf	.80	108⅜	108⅜	108⅜	
Clev&Pspl	.10	41	41	41	+1
ClimaxMo	54	35⅝	34⅝	35¼	+ ⅝
Clinton Coal	1	33½	33½	33½	—1½
ClintonFd	2	32	31⅞	32	+ ⅛
Do pf	.40	107½	107½	107½	— ⅛
CluettPeab	1	33¾	33¾	33¾	+ ⅛
CocaCola	3	111½	110⅞	110⅞	— ⅞
ColgPalm	1	50½	50⅛	50⅛	
Collins&Aik	2	19½	19½	19½	
ColoF&Ir	2	21½	21⅛	21¼	
Colo&So	19	48	48	48	— ¾
ColBrdA	.10	29	29	29	— ½
Do B	11	29⅜	28¾	28⅞	— ⅛
ColGas	11	29¼	28⅝	28⅝	— ⅛
ColPict	32	13½	13⅜	13⅜	— ½
ColCarbon	8	12⅜	11⅞	11⅞	— ⅛
Col&SOhEl	3	43¾	43½	43¾	+ ⅛
CombEngS	3	21¾	21¼	21¼	
ComlCred	4	40⅝	40¼	40¼	
ComlSolv	4	52⅜	52	52½	— ¾
ComwEdis	15	25⅞	25⅜	25½	— ⅛
CongNairn	31	28⅛	28	28	— ⅛
ConsCigar	13	26¼	26	26¼	+ ¼
ConCopperm	1	28½	28½	28½	+ ⅛
ConsEdis	19	11⅛	10⅞	10⅞	— ⅛
Do pf	63	30½	30⅜	30⅜	— ¼
ConGEBal	1	108½	108¼	108¼	
Do pfB	12	25¾	25⅜	25⅜	
Do C	.30	112¼	112¼	112¼	+ ¼
ConsGrocers	1	101¼	101	101¼	+1¼
ConsNGas	7	17⅝	17½	17½	— ¾
ConsRRCubpf	9	55⅞	54¾	54¾	—1⅛
ConsRetSt	8	28½	28¼	28¼	
ConsText	3	13¼	13⅛	13¼	+ ⅛
ConsVultee	1	14¼	13⅞	13⅞	— ⅜
ConsumPw	7	16⅞	16⅝	16⅞	
ConP4½pf	16	33½	33⅛	33⅛	
Container	.60	109¼	109	109	
ContBak	14	37	36¼	37	+ ⅝
Do pf	2	19⅛	19	19	— ⅛
ContCan	1.10	96	96	96	—1
Do pf	19	37¾	37⅛	37⅜	+ ¼
Cop&St	2	96	95¾	95¾	+ ½
ContDiamF	4	9¼	9¼	9¼	+ ⅛
ContIns	11	14⅝	14¼	14⅛	+ ¼
ContMot	12	70	67⅞	70	+2⅜
ContOil	23	8¼	8	8⅛	
ContOilwi	19	102¼	101	101	
ContStl	9	52	50¾	50⅛	+ ¾
CopperRng	3	24⅞	24⅛	24⅝	— ⅛
CopwStl	9	25½	25⅛	25⅛	— ⅛
CornExch	5	22½	22	22	
CornProd	2.10	63	62	63	— ⅛
CorningGl	5	76	75½	76	
Do pf	.20	173	172	173	+2
CornGpfnew	.70	67	65	67	+3½
CotyInc	.40	94½	94½	94½	
CraneCo	.30	93½	93½	93½	—1
CrmofWh	3	4½	4½	4½	
CreamerAm	7	32	31½	31½	— ¼
CrownCork	8	26¾	26⅜	26⅜	+ ⅛
CrownZell	4	12⅝	12½	12½	— ¼
CrucibleStl	7	17¾	17⅜	17¾	+ ⅝
Do pf	8	53⅞	53	53⅝	+ ⅜
CubaRRpf	.30	102⅞	102⅞	102⅞	+ ¾
CubAmSug	7	38⅞	38⅝	38⅞	— ⅛
CudahyPk	1	87	87	87	
CuneoPress	.20	26¼	26¼	26¼	
CunnDrug	7	23½	23⅛	23⅝	
CurtisPub	6	8⅝	8⅝	8⅝	— ⅛
Do pf	2	10	10	10	— ⅛
CurtissWr	2	27½	27⅛	27⅛	
CurtissWrA	1	7⅜	7¼	7⅜	— ¼
CutlerH	8	101	101	101	— ¼
	1	10¼	10	10	— ¼
	6	25⅛	25	25⅛	— ⅛
	2	31	30⅞	30⅞	— ⅛

D

	Sales In 100s	High	Low	Close	Net Chge.
DanaCp	5	31¾	31⅝	31⅝	— ⅛
DavisonCh	19	40⅝	39⅞	39⅞	+ ⅛
Daystrom	3	18	17⅞	18	+ ⅛
DaytP&L	11	33	32¼	32½	+ ⅛
DaytonRub	18	21	20¾	20¾	— ½
DeccaRec	3	8⅞	8¾	8¾	
DeepRkOil	12	59½	58	58¾	— ¾
Deere&Co	9	62½	61¾	61¾	— ¾
Do pf	7	32½	32	32	— ¼
Del&Hud	3	45½	45⅛	45⅛	— ½
DelLack&W	3	12¾	12½	12½	— ⅛
DelPw&Lt	2	22½	22¼	22½	
Den&RGW	2	56	55⅞	56	— ½
Dr pf	5	65½	65⅛	65½	+ ½
DerbyOil	1	18⅛	18⅛	18⅛	+ ⅛
DetEdis	33	22	21⅞	21⅞	
DetMichStv	5	6⅝	6½	6½	
Devoe&RayA	3	24⅝	24⅜	24⅜	— ⅛
DiamMatch	3	50⅜	50	50	— ¼
DiamTMot	3	15⅝	15⅝	15⅝	+ ⅛
DistCpSeag	30	26½	26⅛	26¼	+ ⅛
DivcoCp	2	15⅜	15⅜	15⅜	
DixieCup	1	59½	59½	59½	
DixieCupA	1	59	59	59	+1
DrPepper	1	11¼	11¼	11¼	— ¼
DoehlerJar	1	34⅛	34⅛	34⅛	— ¼
DomeMines	5	15½	15⅜	15½	
DougAirc	6	49	48¾	48¾	— ¼
DowChem	15	92½	91⅝	91⅞	+ ⅜
DresserInd	6	23	22¾	22¾	— ⅜
DunhillInt	3	30	30	30	+1¾
DuplanCp	25	13⅜	13⅛	13¼	
duPont	23	95⅛	94⅝	95	+ ⅜
Do pf	1	119⅜	119⅜	119⅜	+ ⅜
Do 3½s pf	1	98⅜	98⅜	98⅜	+ ⅛
DWGCigar	1	10⅛	10⅛	10⅛	

E

	Sales In 100s	High	Low	Close	Net Chge.
EaglePich	2	20⅛	20⅛	20⅛	— ¼
EastAirL	21	22⅜	22⅛	22⅛	
EastCp	3	21⅞	21⅞	21⅞	+ ⅛
EastSStl	3	16½	16⅜	16⅜	+ ⅛
EastmKod	34	43⅜	42⅞	43⅜	+ ⅛
EatonMfg	2	39⅝	39½	39½	— ⅛
EdisBroStr	5	16¼	16	16	— ¼
EkcoPd	7	16⅞	16¾	16¾	— ½
ElAutoLite	6	49⅛	48¾	48¾	— ¾
ElecBoat	5	19½	19	19	— ⅝
El&MusIn	9	2	1⅞	1⅞	
ElStorBat	1	43	43	43	— ⅝
ElginNatW	2	12¾	12¾	12¾	
ElliottCo	2	25⅝	25½	25½	— ⅛
ElPasoNGas	2	27⅞	27¾	27¾	— ⅛
EmerElM	24	18	17⅝	18	+ ¼
EmerRad&P	3	13½	13⅜	13⅜	— ⅛
EmpireDEl	6	18⅛	18⅛	18⅛	
EndJohn	1	28⅜	28⅜	28⅜	— ⅛
EquitGas	1	20½	20¼	20½	+ ⅛
EquitOffBld	21	6⅛	6⅛	6⅛	+ ⅛
ErieRR	4	20¾	20⅛	20⅛	— ⅛
EurekaWms	19	6½	6½	6½	
Eversharp	1	13¾	13⅝	13⅝	— ¼
Ex-Cell-O	7	38¼	38½	38½	— ½

F

	Sales In 100s	High	Low	Close	Net Chge.
ExchangeBuf	1	3½	3½	3½	
FairbMor	1	50⅛	50⅛	50⅛	— ⅛
FajardoSug	1	23¼	23¼	23¼	+ ¼
FeddersQuig	19	20⅛	19⅝	19¾	— ¼
FedMotT	3	6⅛	6⅛	6⅛	— ⅛
FederatDStr	8	49⅜	49⅜	49¾	+ ½
Felt&Tarr	2	15	15	15	
FerroEnam	5	20⅞	20¾	20⅞	+ ¼
FidPFireIn	13	71	69	70½	+1¾
Firestone	5	90¾	90⅝	90⅝	— ⅝
FirstNatStr	4	75⅞	75	75	—1⅜
FirthCpt	1	13⅛	13⅛	13¼	
Flintkote	28	28½	28½	28½	
FlorenStv	1	25½	25⅛	25½	— ½
FloridaPw	10	18⅝	18	18⅝	+ ⅛
FlaPw&Lt	10	22⅛	22⅛	22⅛	— ⅛
FollansStl	4	21⅜	21⅜	21⅜	
FoodFairSt	3	22	22	22	— ⅜
Do pf	.20	96⅛	96¼	96¼	— ½
FoodMach	9	40⅛	40⅛	40½	— ½
Do pf	.20	100	100	100	
FostWheel	3	40¼	40¼	40¼	— ¾
FrancisSug	5	23⅝	23¼	23¼	+ ¼
FreuhTra	5	26⅞	26⅛	26⅛	— ⅝
GabrielCo	2	8¼	8¼	8¼	

G

	Sales In 100s	High	Low	Close	Net Chge.
Gair(Rob)	10	13⅝	13⅛	13⅛	
GambleSk	3	7⅞	7¾	7⅞	+ ⅛
Do pf	1	37	37	37	+ ¼
GardDen	2	20⅞	20⅝	20⅝	— ⅛
GarrettCp	3	19½	19⅛	19⅛	
GarWoodInd	3	7½	7⅛	7⅛	
GaylordCont	3	27	27	27	
GenAmInv	3	24	23⅞	23⅞	— ⅛
Do pf	2	104	104	104	+ ¼
GenAmTran	5	52⅛	51½	51½	+ ¼
GenBak	4	11⅛	11⅛	11⅛	
GenBronze	1	16⅜	16⅜	16⅜	— ¼
GenCable	6	9⅝	9½	9½	— ⅛
Do 2 pf	1	29⅛	29⅛	29⅛	— ⅛
GenCigpf	.30	118½	118	118	— ¾
GenElec	20	54¾	54⅛	54⅝	— ¼
GenFinan	3	6¼	6⅛	6⅛	— ⅛
GenFoods	31	43⅝	43	43¼	— ⅛
GenMills	4	59	57	59	+1¼
Do 5 pf	.30	121½	121½	121½	
GenMotors	65	48⅛	48	48⅛	— ⅛
Do 5 pf	2	122½	122	122	— ½
Do 3¾ pf	1	99⅛	99⅛	99¾	
Gen PCem	25	35½	35	35	— ⅛
GenPrecEq	3	19⅛	19	19⅛	
GenPubS	1	3⅝	3½	3½	
GenPubUt	11	18⅛	18	18⅛	
GenReal&Ut	6	8¾	8¾	8¾	
Gen Refract	1	32⅝	32⅜	32⅜	
Gen Shoe	1	35	35	35	
GenSCaspf	.40	115	114	114	
Gen Tel	5	29⅞	29⅜	29⅜	+ ⅜
Gen Time	.6	36½	36⅜	36½	+ ⅛
Gen T&Rub	3	47	46¼	46¼	— ½
Ga-Pac Ply	7	22	22	22	— ½
Gillette	10	27⅜	27⅛	27⅛	— ⅛
Do pf	2	95	95	95	
Gimbel Bros	2	19¾	19½	19½	— ½
Glean Harv	6	20⅛	19⅞	19⅞	— ⅛
Glidden	13	35⅞	35⅝	35⅝	+ ⅛
Goebel Brew	3	9⅛	9	9	
Goodall San	1	21	20¾	20¾	— ⅛
Goodrich	17	52⅞	52	52	— ¼
Goodyear	9	79⅝	79⅛	79⅝	—1
Do pf	1	106	106	106	
Goth Hos	1	13	13	13	
Grah Paige	17	3⅛	3⅛	3⅛	
Granby Min	5	7⅞	7½	7⅞	+ ⅜
GrandUnion	1	33¾	33¾	33¾	+ ⅛
GranCStl	7	24⅝	24⅛	24⅛	— ⅛
Grant WT	2	29¾	29¼	29¼	— ⅛
Do pf	1	96	96	96	
Grayson Rob	.10	12⅞	12¾	12¾	
Do pf	3	32⅛	32½	32½	— ⅞
GtNIrOre	13	14¼	14¼	14¼	
GtNorRypf	18	52	51	51⅜	
GtWestSug	18	19⅝	19⅜	19⅜	+ ¼
GtWestSpf	10	142	142	142	+ ¼
GreenHL	10	40⅛	40⅛	40⅛	— ¼
Greyhound	34	11⅛	11	11	
GrumAircEn	16	22	21¾	21¾	
GuantanSug	64	14⅛	14	14	
GulfMob&O	14	26	25⅝	25⅝	+ ¼
GulfOil	40	88	87½	88½	+1⅜
GulfStaUt	47	20⅝	20⅛	20⅛	— ¾

H

	Sales In 100s	High	Low	Close	Net Chge.
HallPrint	8	17¼	17	17	— ¼
Halliburton	11	37⅛	36⅝	36⅝	— ½
HayesMfg	13	7⅜	7⅜	7⅜	— ⅛
HazAtlGl	10	22½	22¼	22¼	— ¼
HechtCo	3	33⅞	33⅞	33⅞	
Heinz	3	35⅜	35	35⅜	— ¼
Do pf	.20	98	98	98	+1
HelmeGW	3	23⅝	23⅛	23⅛	— ⅛
HercPdr	4	67⅞	67¾	67⅞	+ ⅛
HerchChoe	1	39⅛	39⅛	39⅛	+ ⅜
Do pf	3	52	52	52	
HewittRob	1	24¾	24⅜	24¾	
HeydenChem	7	23⅞	23⅝	23⅞	— ⅛
Hilton Hot	2	14⅛	14	14⅛	+ ⅛
Hinde&DP	1	20	20	20	
HiresCE	4	13¼	13	13	— ¾
HollandFurn	5	25¼	25⅛	25⅛	— ⅛
HollySugar	1	20	20	20	
HonoluluOil	1	53	53	53½	+ ½
Homesake	3	35¾	35¼	35¾	+ ½
HookerEl	13	49	49	49	— ½
HoudHersh	1	12⅞	12⅞	12⅞	— ⅛
HouseFin	1	37⅜	36⅞	37	— ⅜
HoustL&P	9	17⅝	17½	17½	—1½
HoustonOil	16	70¾	68⅞	70¾	+1½
HoweSound	19	59	57¾	58¾	+ ¾
Hudsn&Man	16	6⅜	6⅛	6⅛	— ⅛
do pf	9	14⅛	14⅛	14⅛	— ⅛
HudBayM	1	50⅜	50	50	— ⅛
HudsonMot	6	15⅜	15⅜	15⅜	— ⅛
HuppCorp	2	3⅜	3⅜	3⅜	— ⅛

I

	Sales In 100s	High	Low	Close	Net Chge.
IdahoPow	2	35	34¾	34¾	— ¼
IllCent	6	59⅞	59¼	59⅞	— ⅛
IllPower	7	35	34⅞	34⅞	+ ⅛
do4.26pf	.20	51½	51½	51½	
IllTermRR	3	8¾	8½	8½	— ½
IndplsP&L	2	31⅜	31⅜	31⅜	— ⅛
IngRand	2	81	81	81	+1
InlandStl	3	50	50	50	+ ⅛
InspirCop	8	22¾	22	22	— ⅜
InsuranCtf	4	11¼	11¼	11¼	
InterconRub	7	3⅛	3⅛	3⅛	
InterlakeIr	3	17¼	17¼	17¼	— ½
IntBusMach	1	203	203	203	—1½
IntHarv	35	33½	33	33¼	— ⅛
do pf	.50	163½	163	163½	+1¼
IntHydElA	2	15⅜	15¾	15¾	
IntMin&Ch	31	34	33½	33¾	— ¼
do pf	1	92	92	92	+1
IntMining	1	3½	3½	3½	
IntNick	49	35⅛	34⅝	34⅝	— ½
do pf	.90	131½	131½	131½	+ ½
IntPack	9	13⅝	13½	13⅝	+ ⅛
IntPaper	40	50⅝	50¼	50⅜	
do pf	1	101	101	101	—1
IntRyCenAm	1	7⅜	7⅜	7⅜	+ ¼
Do pf	3.30	59	57	59	+1
IntSilver	2	63	62¾	62¾	—1⅛
Dopfxd	1	34⅛	34⅛	34⅛	+ ⅛
Interype	1	36⅜	36⅜	36⅜	
IowaIllG&E	3	25½	25⅛	25⅛	— ¼
IowaP&L	17	21¼	21⅛	21⅛	— ⅜
IslCrkCoal	2	34½	34⅝	34⅝	+ ⅛

J

	Sales In 100s	High	Low	Close	Net Chge.
Jacobs(FL)	2	5⅜	5⅜	5⅜	
Japan 6½s	16	78½	77⅝	77⅝	—1⅜
JerCP&L pf	.20	90¼	90¼	90¼	+ ¼
JohnsMan	21	55¼	54¾	55⅛	+ ⅜
Jones&L	22	24	23⅞	23⅞	— ⅜
Do pf	6.30	95	94¾	95	
Joy Mfg	11	31¼	30⅞	30⅞	— ⅛

K

	Sales In 100s	High	Low	Close	Net Chge.
KalamStv	3	13¾	13½	13½	— ⅛
KaiserAlum	8	31½	31⅛	31⅜	+ ⅛
KanCP&L	3	25⅝	25¼	25¼	
KanCSou	5	62¼	62	62	— ¼
Do pf	5	65½	65⅛	65⅛	+ ½
KanPw&Lt	7	16⅛	16⅛	16⅛	— ½
Kayser(J)	1	13¼	13⅛	13⅛	— ¼
KelseyHayA	3	30⅝	30⅝	30⅝	— ¼
Do B	6	28¾	27⅛	27⅛	
Kennecott	18	74	73½	73⅝	+ ⅛
KernCLand	3	65	64⅝	64⅝	— ⅜
KeystoneS&W	3	23	23	23	+ ⅛
KimbClarke	11	44¾	44½	44¾	+ ¼
KoppersCoxd	1	40½	40¼	40¼	— ⅜
Do pf xd	1.20	95½	95	95½	+1½
Kresge(SS)	8	38	37½	38	+ ¼
Kress(SH)	8	52¼	51¾	52¼	+ ¾
KrogerCo	6	35	34½	34½	— ¾

L

	Sales In 100s	High	Low	Close	Net Chge.
LacledeGas	27	7¼	7⅛	7¼	
Lambert	3	25⅞	25⅝	25⅞	
LaneWells	2	18⅝	18⅜	18⅜	— ⅜
Lees&Sons	1	21⅜	21⅜	21⅜	
LehighC&N	4	9	8⅞	8⅞	
LehPortC	2	25	25	25	+ ⅛
LehValCoal	3	1⅞	1⅞	1⅞	
Do 1 pf	1	16¼	16¼	16¼	
LehValRR	7	11⅞	11⅝	11⅝	— ¼
LehmanCp	3	69⅞	69⅝	69⅞	+ ¼
Leh&Fink	3	15	14⅞	14⅞	+ ⅛
LernerStr	3	22¾	22½	22½	+ ¾
LibMcN&L	5	9	8⅞	8⅞	
LifeSav	1	35⅞	35⅞	35⅞	+ ¾
Ligg&My	12	68½	68⅛	68⅛	— ⅞
Do pf	.60	169½	168½	168½	— ½
LilyTulip	1	54⅝	54⅝	54⅝	+ ⅛
LinkBelt	3	43	42½	42½	— ¾
LionOil	68	41¾	40¾	41¾	+ ¾
LiquidCarb	3	19½	19½	19½	
LockhAirc	6	38⅝	38⅛	38¼	— ½
Loew'sInc	26	15¼	15⅛	15¼	+ ⅛
LoneStCem	14	26¾	26⅜	26⅜	— ½
LongBellA	12	43½	43¼	43¼	— ½
LongIsLt	39	15¼	15⅛	15⅛	— ⅛
Lorillard	6	22	21⅞	21⅞	— ⅛
LouisvG&E	8	32⅜	32½	32½	+ ¾
Lou&Nash	4	51⅞	51⅛	51⅛	— ⅝
Lowenstein	12	32⅞	32⅝	32⅝	— ½
LukensStl	1	39¼	39¼	39¼	— ½

M

	Sales In 100s	High	Low	Close	Net Chge.
M&MWdWk	9	17⅜	17	17	
MackTrucks	7	16⅝	16⅛	16⅛	— ¼
MacyRH	7	33	32⅞	32⅞	—2
Do pf	1	95	95	95	
MagmaCop	1	29¼	29¼	29¼	
Magnavox	6	15⅝	15½	15½	— ⅛
ManatiSug	9	13½	13⅜	13⅜	
MaracOil	23	11⅝	11¼	11½	— ¼
Marathon	3	47½	47½	47½	+ ½
MarineMid	16	10	9⅞	10	
MarkStRyprpf	1	4⅜	4⅜	4⅜	+ ⅛
MarshField	6	30¼	29¾	30¼	+ ¼
MartinGL	6	15⅞	15⅝	15⅝	— ⅛
MartinPar	21	12¼	10⅞	11⅛	—1½
Masonite	7	32	31⅜	31⅞	+ ¾
MathChem	1	39⅝	39⅝	39⅝	— ⅝
MayDeptStr	8	66¾	65½	65½	—2¼
Do wi	6	33⅝	33	33	
Maytag	6	14½	14⅛	14⅛	
McCall	2	19¼	18¾	18¾	— ¾
McGrawEl	7	50	50	50	+ ¼
McKess&R	4	44⅝	44¼	44¼	— ¼
McLellStr	2	23¼	22¾	22¾	— ¾
MeadCorp	6	24½	24⅜	24⅜	— ⅛
MelvShoe	4	22⅞	22⅞	22⅞	— ⅛
Mengel	2	18¼	18⅛	18⅛	
MercantStr	2	18⅝	18¼	18¼	— ¾
Merck&Co	5	83⅛	82	82⅜	+ ⅞
MetE3.90pf	4	98¼	98¼	98¼	+1¼
MiamiCop	.30	19	18⅞	19	+ ¼
MidContPet	18	58	57½	57¾	+ ¼
MiddleSUt	10	18⅞	18½	18½	— ½
MidlStPd	17	43	42½	43	+ ½
Do pf	2	138½	138½	138½	+1½
MinHoneyw	.20	48½	47⅝	48¼	—1¼
MinnMol	33	21	21	21	— ⅜
Minn&StLRy	5	17¼	17	17	— ⅛
MinSP&SSM	3	16½	16¼	16¾	+ ⅛
MinM&M	18	45⅜	44½	44½	— ¾
MinnP&L	26	30½	30⅜	30⅜	— ⅛
MissionCp	3	82¼	82	82¼	
MissionDv	2	14¾	14⅝	14¾	+ ¼
MissRivF	17	31¾	31½	31½	— ½
MoKanTex	4	9⅝	9½	9⅝	+ ⅛
Do pf	21	56⅞	56	56½	+ ¾
MoPacpf	22	21	20¼	20¼	— ⅝
MohawkCpt	18	35½	35½	35½	+ ½
MojudHos	1	15⅛	15⅛	15¼	+ ⅛
MonarchMch	1	18½	18½	18½	
MonsanChem	5	86½	86	86½	+1½
MontDakUt	12	18¼	18	18	— ⅛
MontPw	13	22⅞	22¾	22¾	— ¼
MontWard	2	70½	69¾	69¾	— ¾
MooreMcCL	14	15⅞	15⅞	15⅞	+ ⅛
MotorPr	2	28⅛	27⅝	27⅝	— ½
Motorola	2	46⅝	45½	45½	— ½
MuellerBr	5	19⅛	19⅛	19⅛	
MullinsMfg	5	18⅜	18	18	
Munsingwear	12	13⅛	13¼	13¼	— ⅜
MurphyGC	1	53½	53⅛	53½	+ ½
MurrayCp	3	19	18¾	18¾	— ¼
Byers&Bro	17	62½	62½	62½	+1½
	1				

N

	Sales In 100s	High	Low	Close	Net Chge.
NashKelv	10	18⅞	18¾	18¾	— ⅛
NashC&StL	.30	63⅝	63½	63⅝	+ ½
NatAcme	6	32⅜	32¼	32¼	
NatAirlin	5	15½	15⅜	15½	+ ⅛
NatAutoF	1	19¼	19¼	19¼	
NatAviat	2	19	18¾	18¾	+ ⅛
NatBisc	18	32⅜	31¾	32⅜	+ ⅝
Do pf	.40	171½	171	171½	+1¼
Nat Can	8	7⅜	7⅜	7⅜	+ ¼
NatCashR	8	50¼	49¾	49¾	—1
NatCityLin	15	10¼	10¼	10¼	
Nat Cont	6	13	12⅞	12⅞	
NatCylG	14	14⅝	14	14⅝	+ ¾
NatDairyP	16	46¼	45½	45¾	— ¼
NatDptStr	3	18⅞	18¾	18⅞	+ ⅛
NatDistill	140	30¼	30⅛	30¼	+ ⅜
NatGypsum	6	17⅞	17⅞	17⅞	+ ⅛
NatLead	12	75⅞	75	75⅝	+ ⅝
Do pf A	.40	172½	172	172	
NatMal&SC	1	35	34¾	34¾	— ¼
NatPw&L	36	1	1	1	
Nat Shrs	1	28⅝	28	28⅝	+ ⅝
Nat Steel	17	47	46½	47	
Nat Sup	4	27	26½	26½	— ⅝
Do pf	.60	86⅜	86	86⅜	+ ⅜
Nat Tea	1	22	22	22	— ⅛
Natomas	4	8⅝	8½	8⅝	+ ⅛
Neisner Br	3	15½	15½	15½	
NewEngEl	20	12⅛	11⅞	11⅞	— ⅛
Newport Ind	2	20¼	20	20	— ¼
NewptNShip	5	32⅝	32½	32½	— ⅛
NYAirBr	4	21½	21	21	— ½
NYCentral	57	18⅛	17¾	17¾	
NYC&SLpf	3	106½	106½	106½	
NYCOmnibus	1	16¼	16¼	16¼	
NY Dock	1	50½	50½	50½	— ⅝
NYNH&Hart	3	18¼	18¼	18¼	
Do pf	5	49⅞	49⅝	49⅝	— ⅛
NYShipbldg	2	16⅞	16⅞	16⅞	— ⅛
NYStaE&G	3	27¼	27⅛	27¼	+ ⅛
NiaMPw	15	21⅝	21⅜	21⅝	
Do A	1	26¾	26¾	26¾	+ ¼
NomaElec	2	10½	10½	10½	
Norf&West	1	46¾	45⅞	46¾	+ ⅝
Do pf	17	26¼	26¼	26¼	
NoAmAvia	28	15⅝	15⅜	15⅜	— ⅛
NoAmerCo	51	17⅞	17¾	17⅞	+ ⅛
NoNatGas	11	34¼	33⅞	34½	+ ⅛
NorPac	103	42¼	41⅝	42	— ⅛
NorStaPw	4	10	10	10	
Do pf HR	.50	99⅞	99⅞	99⅞	+ ½
NorthwAirl	23	14½	14⅜	14⅜	
Do pf	10	22¼	22⅛	22¼	+ ¼
NorwichPh	3	18⅞	18⅞	18⅞	

O

	Sales In 100s	High	Low	Close	Net Chge.
OhioEdis	17	31⅞	31¾	31¾	— ¼
Do4.40pf	1.610	104⅞	104⅝	104⅞	+ ¾
Do3.90pf	2.80	92¼	92¼	92¼	+ ¾
OhioOil	20	52	51½	51⅞	— ⅛
OklaG&E	3	20⅛	20⅛	20⅛	— ⅛
OliverCp	5	29⅜	29⅛	29¼	+ ⅛
Omnibus	1	11¼	11¼	11¼	+ ¼
OtisElev	12	37¼	37⅛	37¼	+ ⅛
OutbM&M	3	19	18⅞	19	+ ¼
OwensIllGl	3	78½	78½	78½	+ ¾

P

	Sales In 100s	High	Low	Close	Net Chge.
PabcoProd	3	18¾	18¾	18¾	— ¼
PacCoast	.10	28¼	28¼	28¼	
PacGas&El	23	32⅞	32⅞	32⅞	
PacLight	2	50⅞	50⅞	50⅞	+ ⅛
PacMills	1	40¼	40¼	40¼	— ½
PacTel&Tel	.30	108⅞	108½	108½	— ¾
Do pf	.20	142	142	142	
PacTinCon	4	5⅛	5⅛	5⅛	
PacWOil	5	18⅛	18⅛	18⅛	— ¼
PackardM	36	4⅞	4¾	4¾	— ¼
PanAmWAir	30	11¼	11⅛	11¼	+ ¼
PanhandEPL	16	49⅝	49	49⅛	—1
Do pf	.50	97	95½	95½	—2½
PanhP&R	6	7⅞	7⅝	7⅞	
ParamPict	5	21⅞	21⅝	21⅞	+ ⅛
ParkUtah	7	3	3	3	— ⅛
ParkeDav	17	58½	57¾	57¾	— ⅛
ParkRustP	2	34½	34⅛	34⅛	+ ⅛
ParmeleeTr	2	6⅝	6⅝	6⅝	— ⅛
PatinoMin	8	17⅛	17	17⅛	— ⅛
PeabCoal	12	8⅛	8	8	
Do pf	1	20	20	20	
Penick&F	3	37	36½	36½	+ ½
PenneyJC	9	68¼	67¾	67⅞	+ ¼
PennCoal&C	3	113½	113¼	113¼	+ ¼
PennDixCem	10	25⅞	25⅝	25⅝	+ ⅛
PennPw&Lt	2	27⅝	27¼	27¼	+ ¼
PennRR	47	19⅛	18⅞	19	
PennSalt	1	62⅞	62¾	62¾	+ ⅜
Peoria&East	28	17⅛	17	17	+ ⅛
PepsiCola	3	10	9⅞	9⅞	
PetMilk	.20	49½	49¼	49½	+ ¼
Do pf	1	102½	102½	102½	+ ¼
PetrolCp	18	21	21	21	— ⅛
PfeifferBr	8	20¼	20	20	
Pfizer	14	111¾	111	111	—1
PhelpsDod	1	66	65⅛	66	
PhilCo6%pf	14	59⅝	59⅜	59⅜	— ¼
PhilaElec	.70	27¼	27¼	27½	
Do pf	.50	111	110½	110½	—2
Do 4.3pf	1	109	108½	108½	— ½
Do 3.8pf	3	98⅝	98⅝	98⅝	—1⅛
Do $1pref	9	24⅝	24½	24½	+ ⅛
Phil&RdC&S	10	15	14⅝	15	
Philco	6	23⅞	23½	23½	— ⅛
PhilipMor	36	50	49¾	50	+ ⅛
PhillipsPet	5	83⅜	83⅜	83⅝	+ ⅜
Do wi	3	42¼	42	42	
PillsMills	1	33½	33¼	33¼	— ¼
PitneyBow	11	16⅛	16⅛	16⅛	
PitCokeC		30¾	30	30	
PitConCoal	5	39	38¾	38¾	— ⅛
PitForg	1	17⅝	17⅝	17⅝	— ⅛
PitPlateGlxd	7	42	41⅝	42	+ ¼
PitScr&B	4	9¼	9	9	— ¼
PitSteel	7	20⅝	20¾	20¾	
Do 5pfA	.10	73⅝	73⅜	73⅜	+1
Do prpf	2	89	81¾	89	+8
Pit&WVa	2	25½	25½	25½	
PittstonCo	8	25⅜	24⅞	25	
Plough	1	12⅞	12⅞	12⅞	— ⅛
PlymouthOil	11	58½	57½	57⅞	—1
Do wi	3	29½	29¼	29¼	— ⅛
PondCrkPoc	2	48½	48¼	48½	+ ⅛
Poor&CoB	1	17⅜	17⅜	17⅜	
PotomElPw	9	13¾	13⅝	13¾	+ ¼
PressStlCar	14	12⅞	12⅝	12⅞	— ⅛
Proct&Gam	5	69⅝	69¼	69⅜	+ ¼
PubSvColo	3	25⅞	25¾	25⅞	— ⅛
PubSvE&G	18	22⅜	22¼	22⅜	+ ⅛
Do pref	38	24⅝	24½	24⅝	+ ¼
PubSvInd	3	28⅜	28¼	28¼	
Do 4.64pf	.30	112¼	112	112¼	+ ½
PublickInd	12	21	20¾	20¾	— ¾
Pullman	7	45¾	45⅛	45¾	+ ¾
PureOil	51	52⅝	52⅜	52⅝	+ ¼

Q

	Sales In 100s	High	Low	Close	Net Chge.
QuakOats	3	33	32¼	32¼	— ¾
Do pf	.30	142	142	142	+1

R

	Sales In 100s	High	Low	Close	Net Chge.
RadioCp	52	19⅝	19¼	19¼	— ⅜
Radio pf	4	77½	77½	77½	+ ¼
RKOPict	69	3¾	3⅝	3¾	+ ⅛
RalstPurpf	.10	94	94	94	—1
RKOTheat	91	3⅞	3¾	3¾	+ ⅛
RaybestMan	1	36¾	36⅝	36¾	— ¼
Rayonier	3	52½	52¼	52¼	— ½
Do pf	1	36½	36½	36½	
ReadingCo	1	27	27	27	— ⅝
Do 2 pf	1	32	32	32	— ⅛
RealSilkH	1	15⅛	15⅛	15⅛	— ¼
ReevesBros	2	16¾	16½	16½	— ⅛
ReliabSt	1	25⅞	25⅞	25⅞	— ⅛
RelianceMf	2	10	10	10	— ⅛
RemRand	52	19⅜	19⅛	19¼	— ⅛
ReoMotors	13	19⅝	19	19	— ⅛
RepubAvia	5	12⅝	12⅜	12⅞	— ⅛
RepubPict	100	4⅛	4	4	
Do pf	7	9⅞	9⅞	9⅞	
RepubStl	37	40⅜	40	40⅜	+ ¼
RevereC&B	6	31¼	30⅞	31¼	+ ¼
RexallDrug	9	6⅜	6¼	6⅜	
ReynMet	6	50⅝	50	50⅛	+ ⅛
Do pf	.80	180	178	178	
ReynSprg	1	9½	9⅛	9¼	— ¼
ReyTobB	24	32⅝	32⅜	32⅜	— ⅛
Do 4½ pf	.40	105⅜	105⅜	105⅜	+ ¼
RheemMfg	3	31½	31⅛	31⅛	— ¼
RichfieldO	1	54⅜	53⅞	54	
RoanAnCop	15	9⅝	9⅜	9⅜	+ ⅛
RobbinsMills	6	38	37⅝	38	+ ½
RobFulton	3	19⅝	19⅛	19⅜	+ ⅛
RochG&E	6	34⅛	33¾	34	+ ⅛
Rohm&Haas	6	133½	131½	132⅜	+ ⅝
RonsArtMW	8	19¼	19⅛	19¼	+ ⅛
RoyalType	2	22⅞	22¾	22⅞	+ ⅛
Ruppert	1	11⅛	11⅛	11⅛	

S

	Sales In 100s	High	Low	Close	Net Chge.
SafewaySt	12	35⅞	34⅞	35	— ⅞
Do4pf	1	99	98⅝	98⅝	
StJosLead	9	44½	44⅛	44⅛	— ½
StJosL&P	3	20½	20⅜	20⅜	
StLSanF	18	25⅞	25⅛	25⅛	— ⅛
Do pf	2	62½	62⅛	62⅛	+ ⅛
StLSouthw	.10	300	300	300	
StRegPap	73	14⅜	14¼	14¼	+ ½
Do pf	.10	91	91	91	—1
SavageArms	5	18½	18⅛	18⅛	
SchenleyInd	22	36⅝	36	36	— ½
ScottPap	1	49½	49½	49½	+ ⅜
ScovillMf	4	34	34	34	— ⅜
ScrantonEl	4	14⅛	14	14⅛	
SearsRoeb	3	18⅝	18⅜	18⅝	— ¼
SeiberRub	21	53	52⅝	52⅞	
Servel	1	14¼	14	14¼	
ShamO&G	1	9⅜	9⅜	9⅜	
SharonStl	11	31½	31¼	31⅜	+ ⅛
Sharp&Doh	4	44	43¾	43⅞	+ ¼
Do pf	4	104	104	104	+ ⅛
Shattuck	.20	10	10	10	
ShellOil	23	59⅛	58⅝	58⅝	— ¾
ShellerMf	3	15⅛	15	15	— ⅛
SheratonAm	12	9¼	9⅛	9¼	
SimmonsCo	3	32¼	31⅝	31⅝	— ⅛
SinclairOil	82	39	38½	38½	— ⅛
Smith(AO)	3	37¾	37½	37½	— ⅛
Smith,Alex	7	19⅞	19⅞	19⅞	— ⅛
Socony Vac	83	29⅞	29⅜	29⅜	+ ¼
SouAmG&P	16	4⅝	4½	4½	
Sou Ca E&G	16	7⅞	7⅝	7¾	— ⅛
So P RicoSxd	8	63⅞	63	63	— ⅛
Sou Cal Edis	21	33⅛	32⅞	32⅞	
South Co	31	11⅞	11⅞	11⅞	
Sou Nat Gas	7	42¾	42⅛	42⅛	+ ⅜
South Pac	21	65⅛	65	65	
South Ry	8	53⅞	52¾	53	— ⅛
Do pf	5	66⅛	65¾	66⅛	+ ⅛
Spalding	1	14⅜	14¼	14¼	— ⅛
Sparks With	2	6	6	6	
Spear & Co	1	5⅞	5⅝	5⅞	+ ⅝
Spencer Kell	2	27¼	27⅛	27⅛	
Sperry	8	29⅜	29	29	— ¼
Spiegel	6	11⅛	11	11⅛	+ ⅛
Do pf	30	75⅞	75⅞	75⅞	
Square D Co	7	22¾	22½	22⅝	— ⅛
Squibb	4	51⅜	51¼	51¼	— ¼
Do pf	.10	101½	101½	101½	+ ¼
Std Brands	2	22¾	22⅝	22⅝	— ¼
Std Coil Prod	24	12⅝	12¾	12¾	
Std G&E	5	9⅛	9	9	
Do $4 pf	1	69⅛	68⅝	68⅝	— ⅛
Std Oil Cal	63	45⅝	44½	45⅝	+ ⅛
Std Oil Ind	34	66⅛	65½	65½	— ⅛
Std Oil NJ	46	116	114¾	115	— ⅛
Std Oil Ohio	23	35¼	35¼	35¼	— ⅛
Std Ry Eg	5	16⅛	16⅛	16⅛	— ⅛
Std St Spg	1	22⅛	22¾	22⅛	+ ⅛
Do pf	4	52¾	52¾	52¾	+ ¼
Starrett LS	1	40¾	40	40¾	+ ½
Sterchi Br St	4	14½	14½	14½	
Sterl Drug	6	39¾	39½	39½	
Stevens J P	8	44¼	43¾	43¾	— ¼
StewWarn	9	17½	17⅜	17½	— ⅛
StokeVanC	7	16⅛	16⅛	16⅛	— ⅛
Do pf	3	18½	18	18	— ½
Stone&Web	5	23	22⅝	22⅝	— ½
Studebaker	16	29¼	28¾	29	— ½
SunChem	6	11⅝	11⅝	11⅝	+ ⅛
SunOil	1	75	75	75	
Sunbeam	2	53¼	53¼	53¼	
SunrayOil	41	19¼	19⅛	19¼	
Do pf B	7	33¾	33	33	
SunshBisc	2	63¾	63	63	
SunshineMan	5	11	10⅞	10⅞	— ⅛
SuperiorStl	2	18¾	18¾	18¾	— ⅜
SutherPap	9	51½	51¼	51¼	+ ¼
Swift&Co	8	33¾	33½	33½	+ ¼
SylvElPd	17	29⅛	28⅝	28¾	— ¾
Do pf	.20	88	88	88	
SymGould	1	8⅝	8⅝	8⅝	— ⅛

T

	Sales In 100s	High	Low	Close	Net Chge.
Telautogr	2	4⅝	4⅝	4⅝	— ⅛
TennCp	8	37⅜	37	37	— ¼
TexasCo	14	93	92¾	92¾	— ¼
Do wi	7	46⅝	46⅜	46⅜	— ¼
TexGulfProd	6	25⅝	25⅜	25⅜	— ¼
TexGulfSul	14	97	96⅜	96⅜	— ¼
TexPacC&O	8	37⅛	36⅞	36⅞	— ¼
TexPacLTr	3	93	92¾	92¾	
TexasUtil	24	25¾	25½	25¾	
Textron	8	19⅛	19	19	— ⅛
ThatchGlMf	16	12½	12¼	12⅜	+ ⅛
Do pf	2	37	36	36	—1
ThermoidCo	16	10⅜	10¼	10⅜	+ ⅛
ThomasSt	47	30⅞	29⅞	30¾	+ ¾
ThompsonJR	2	8¼	8¼	8¼	
ThompStar	4	2⅝	2⅝	2⅝	+ ⅛
TideWaAs	6	35⅛	35⅛	35⅛	+ ⅛
TimkDetAx	16	21	20⅜	20⅜	— ⅛
TimkRBear	8	47¼	46½	46½	— ¾
ToledoEd	5	10⅛	10⅛	10⅛	
TransWAir	15	22¼	22	22	— ⅜
Transamer	29	19⅛	18⅞	18⅞	— ¼
TriConCp	43	12	11¾	11¾	— ⅛
Do pf	.90	106¾	106⅝	106⅝	+ ⅜
TruaxTra	2	16⅞	16¾	16⅞	
TwentCFox	14	18¾	18½	18⅝	+ ⅛
TwinCitRT	2	11¼	11⅛	11⅛	— ⅛
TwinCoach	7	10½	10½	10½	

U

	Sales In 100s	High	Low	Close	Net Chge.
Underwood	4	53	52¼	52¼	—1
UnAsb&Rub	1	13⅜	13⅜	13⅜	+ ¼
UnBag&P	6	46¼	45⅞	45⅞	— ⅜
UnCarbide	34	59⅞	59⅛	59⅜	— ⅜
UnOilCal	17	36¼	36	36	
UnPac	7	105½	104¼	105	— ¾
Do pf	1	48⅝	48⅝	48⅝	
UnitAirLin	4	28⅜	28	28⅜	— ⅛
Unit Airc	24	29½	28⅞	29¼	— ⅜
Do pf	8	105	105	105	— ⅛
Unit Bisc	4	32	32	32	
UnitCarbn	1	56	55½	55½	—1
UnitCarrF	2	31¾	31⅛	31¾	+ ¾
UnCigWStr	2	3⅝	3½	3½	
Do pf	12	45½	45½	45½	— ¼
UnitCorp	.20	4⅝	4½	4½	
UnitDye&Ch	68	10½	10¼	10¼	— ⅛
Do pf	2	84¾	83¼	84¾	+2¼
UnitElCoal	1.80	20¾	20⅜	20⅜	+ ⅛
UnitEng&F	2	47½	47½	47½	+ ½
UnitFruit	4	68⅞	67½	67½	—1¼
UnitGasCp	11	20⅛	19⅞	19⅞	— ¼
UnGasImp	24	28¾	28⅜	28⅜	
UnitM&M	2	16½	16¼	16½	+ ⅛
UnParamTh	14	19⅛	18⅞	18⅞	— ⅛
US&ForSec	22	45¾	45½	45½	— ⅜
Do pf	6	101½	101½	101½	— ⅛
USGypsum	.20	110½	110½	110½	—1
Do pf	1	172¼	172¼	172¼	+1
USHoffMch	.10	13	13	13	— ⅛
Do pf	5	60	59¾	59¾	— ¼
USIndChem	.50	59¼	58⅞	58⅞	— ¼
USLeather	43	23	22⅞	22⅞	— ⅛
USLines	4	18¾	18	18¼	— ½
Do pf	12	8½	8½	8½	+ ⅛
USPipe&F	1	38¼	38	38	— ⅛
USPlayCd	2	71	71	71	+1
USPlywood	1	37	36½	36½	— ¼
USRubber	7	64¼	63¾	64	— ¼
Do pf	3.20	133⅛	133	133	— ¾
USSmelt	12	53⅝	53	53	— ⅞
Do pf	1	61½	61½	61½	
USSteel	53	41¼	40⅞	40⅞	—1
Do pf	8	142½	142	142	— ¾
USTob	1	19⅜	19⅜	19⅜	+ ¼
UnitStrs2pf	3	10¾	10⅝	10⅝	— ¼
UnWallpap	22	3⅝	3½	3⅝	+ ⅛
Do pf	10	27½	27⅛	27½	+ ¼
UnivLab	21	2¾	2⅝	2⅝	— ⅛
UnivPict	.74	9⅜	9⅛	9⅜	+ ¼
Do pf	.90	54	53	53	+1
UtahP&L	4	28¼	28¼	28¼	

V

	Sales In 100s	High	Low	Close	Net Chge.
VanNorman	7	15⅜	15	15	— ¼
VanRaalte	3	31⅛	31	31	
VanadCp	4	35⅛	34¾	34¾	— ¼
VertCamSug	11	18⅝	18½	18½	— ⅜
VickChem	3	24½	24¼	24½	+ ⅛
VicksSh&P	.30	110	110	110	
VictChWk	5	59½	59¼	59½	— ½
VaCaroChem	12	11	11	11	
Do pf	1	119½	119½	119½	+ ¾
VaEl&Pw	67	20⅛	20	20	+ ⅛
Do rt	356	⅛	⅛	⅛	
VirgRy	2	31¾	31½	31¾	+ ¾
Do pf	1	29⅛	29⅛	29⅛	+ ⅛
ViskingCp	2	37	37	37	

W

	Sales In 100s	High	Low	Close	Net Chge.
WaldorfSys	1	12⅛	12⅛	12⅛	— ⅛
Walgreen	2	27⅞	27⅝	27⅝	— ⅛
WalkerH	5	49¾	49½	49½	— ¼
Walworth	23	10⅜	10⅛	10⅛	— ¼
WardBak	1	18⅛	18⅛	18⅛	
WarnerPict	25	12¼	12	12	— ⅛
WarrenFdy&P	5	32¼	31¾	31¾	— ⅜
WarrenPet	4	28⅛	27⅞	27⅞	— ¼
WashGasLt	2	24⅝	24⅜	24⅝	+ ⅛
WayKnitM	3	23⅝	23⅜	23⅜	— ⅛
WaynePump	1	14¼	14¼	14¼	+ ¼
WebsterTob	2	8¼	8¼	8¼	
WessonO&S	3	33	32¾	33	
Do pf	1.30	86	85½	86	+1
WestIndSug	5	38½	38¼	38¼	— ⅛
WKyCoal	5	23¼	23	23	— ¼
WPennEl	7	28⅛	28¼	28¼	+ ⅛
Do pf	.50	111½	111	111	—1
WVaCoal&C	4	17⅛	17⅛	17⅛	— ⅛
WVaPulp&P	2	85	85	85	+1
WesternAirL	3	14	13¾	13¾	— ¼
WestAutoSup	2	46¼	46	46	
WestMary	7	22⅜	21⅞	21⅞	— ⅜
WestPac	1	51½	51¼	51¼	— ¼
WestUnTel	13	36⅝	36⅛	36⅛	— ¼
WestAirBr	15	34⅜	33⅞	34⅛	— ⅛
WestElec	39	38	37⅝	37⅝	— ⅛
Do pfB	1	98⅝	98⅝	98⅝	+ ⅛
WestonElIn	1	33	33	33	— ⅛
WheelStl	1	37¾	37⅝	37⅝	— ⅛
Do pr pf	.20	88½	88	88	
WhiteMot	6	28¾	28⅝	28¾	— ⅛
WhiteSewM	10	18⅝	18⅛	18⅛	+ ⅛
WilcoxOil	13	18⅞	18⅝	18⅞	+ ⅛
WillysOver	8	9½	9⅜	9½	+ ⅛
Do pf	1	69¾	69¾	69¾	+ ¾
Wilson&Co	12	13	12¾	12¾	
WilsonJon	1	14¼	14	14⅛	+ ¼
WiscElPw	25	20	19¾	20	+ ⅛
Woolworth	71	43½	43	43	— ½
WorthP&M	2	25¼	25¼	25¼	+ ⅛
Do cv pr pf	2	93	93	93	
Wrigley	2	76¼	76¼	76¼	+ ¼
WyandWor	2	14¼	14¼	14¼	+ ⅛

Y

	Sales In 100s	High	Low	Close	Net Chge.
YalegTowne	29	43⅛	42¾	43⅛	+ ⅜
Do rt	1	15-16	1	1	+1-16
YorkCorp	35	16⅛	15¾	16	+ ¼
Do pf	1	44¾	44¾	44¾	— ¾
YgstSh&T	16	47¾	47¼	47¼	
YgstSDr.	3	17¼	17¼	17¼	

Z

	Sales In 100s	High	Low	Close	Net Chge.
ZenithRad	10	64¾	63½	63½	—1
ZonitePd	3	5	5	5	— ¼

NEW YORK, June 8—Approximate final total Friday, 1,000,000 shares; previous day, 1,340,000 shares; week ago, 980,650; month ago, 1,642,870; year ago, 2,130,510; two years ago, 797,150; Jan. 1 to date, 218,816,026; 226,587,183; 1950 to date, 1948 to date, 1949 to date, 101,743,669; 1947 to date, 115,656,566. 149,938,260;

What Stocks Did

NEW YORK, June 8—(AP)—Comparative stock statistics Friday:

	Fri.	Thurs.	Wed.	Tues.	Mon.
Advances	311	618	697	409	176
Declines	480	226	117	386	729
Unchanged	262	236	217	296	195
Total Issues	1,053	1,080	1,091	1,089	1,100
New 1951 lows			21	71	73

Dow-Jones Averages

STOCKS

	Open	High	Low	Close	Changes
30 Industrials	250.61	251.27	249.19	250.39	—0.42
20 Railroads	80.18	80.35	79.67	80.03	—0.25
15 Utilities	42.90	42.95	42.62	42.69	—0.23
65 Stocks	91.64	91.85	91.09	91.47	—0.25

Transactions in stocks used in averages:

	Friday	Thursday	Wednesday
	110,400	106,649	122,100
Industrials	39,700	104,500	76,100
Railroads	29,300	25,200	31,700
Utilities	179,400	236,349	229,900
65 Stocks			

BONDS

40 Bonds	98.65	—0.05
10 Higher-grade Rails	101.31	+0.04
10 Second-grade Rails	95.80	Unch.
10 Public Utilities	99.10	—0.14
10 Industrials	98.40	—0.11

Fifteen Stocks In Spotlight

NEW YORK, June 8—(AP)—Sales, closing price and net change of the 15 most active stocks Friday:

Nat Distill	14,000	30¼	+ ⅜
Int Tel & Tel	10,300	16	— ½
Childs Co	10,100	4	— ½
Republic Pict	10,100	4⅛	unch.
North Pacific	9,900	42	— ⅜
Am Airlines	9,700	15¾	— ⅛
Armour & Co	9,300	10	+ ⅛
RKO Theat	9,100	3¾	+ ⅛
Sinclair Oil	8,200	38¾	unch.
Soc-Vac	8,200	29¾	+ ⅛
Chicago Corp	8,000	13½	— ¼
Am Tel & Tel	7,900	155¾	+ ⅜
Universal Pict	7,400	9⅜	+ ⅛
St. Regis Paper	7,300	14¼	+ ⅛
Woolworth	7,100	43	— ½

AP Stock Averages

June 8.	30 Ind.	15 Rails	15 Util.	60 Stks.
Net change	—.2	—.1	—.2	—.1
Friday	126.1	64.6	47.5	92.8
Previous day	126.3	64.7	47.7	92.9
Week ago	125.7	64.0	47.5	92.4
Month ago	130.5	67.2	48.1	95.8
Year ago	115.7	44.2	47.7	80.1
1951 high	133.4	72.2	49.5	97.8
1951 low	119.9	62.0	46.4	89.4
1950 high	118.4	62.4	47.7	88.4
1950 low	97.6	39.6	42.2	70.5

Bonds Lower In Live Mart

NEW YORK, June 8—(AP)—Industrial bonds were lower Friday as corporates generally were in supply in heavier-than-expected trading.

Most changes were fractional, but a number of losses and gains of more than a point were listed for some of the more active issues of the session.

Government bonds firmed in late trading to close narrowly mixed after a few issues had declined several thirty-seconds of a point at one time.

Japanese issues lost fractionally to more than a point upon word from Europe that U. S. Ambassador John Foster Dulles and British Foreign Secretary Herbert Morrison could not agree on key questions involving the proposed peace treaty.

Bond sales totaled $2,500,000 compared with $3,020,000 Thursday.

Atlanta Bank Clearings

Total Friday	$50,000,000
Corresponding day last year	39,500,000
Increase	$10,500,000
Total for week	$250,500,000
Corresponding week last year	213,500,000
Increase	$ 37,000,000

Grain Prices Down at Close

CHICAGO, June 8—(AP)—Prices were marked down on the Board of Trade Friday, but for the most part the lossese were not large. They extended to around a couple of cents in soybeans.

News that Secretary of Defense Marshall had paid a visit to the Korean war fronts caused some hesitation, potential buyers reasoning that this might produce a new crop of peace rumors. Corn eased after the Agriculture department announced a reseal program on 1950 loan corn, but said that the program would not be extended for 1948 and 1949 crops. About 103,000,000 bushels of these latter crops are under loans due to mature July 31.

Wheat closed 1⅜-1⅝ lower, July $2.37-$2.36⅞; corn ¾-1¾ lower, July $1.72¾-½; oats ⅝-⅞ lower, July 80; rye (old style) ½-1⅛ lower, July $1.92¼; soybeans 1½ to 3 cents lower, July $3.19½, and lard 5 to 15 cents a hundred pounds lower, July $16.80.

CHICAGO QUOTATIONS

CHICAGO, June 8—(AP).

	Open	High	Low	Close	Prev. Close
WHEAT—					
July	2.38½	2.38⅝	2.36⅞	2.37	2.38½
Sept.	2.41¼	2.41¼	2.39⅝	2.39¾	2.41¼
Dec.	2.44⅜	2.44⅜	2.42⅞	2.43½	2.44½
Mar.	2.46½	2.46½	2.45½	2.45½	2.47
CORN—					
July	1.73	1.73¼	1.72¾	1.72¾	1.73¾
Sept.	1.73	1.73	1.71¾	1.72	1.73¼
Dec.	1.64¼	1.64¾	1.63¾	1.63⅞	1.64⅝
Mar.	1.67¾	1.68⅛	1.67½	1.67½	1.68⅜
OATS—					
July	80¾	80¾	79¾	80	80¾
Sept.	83⅛	83⅛	82¼	82⅜	83¼
Dec.	85⅞	86	85½	85½	86⅛
Mar.	87¼	87¾	87¼	87¼	87⅞
RYE—OLD STYLE—					
July	1.92¾	1.93	1.91¾	1.92¼	1.92¾
Sept.	1.84½	1.84¼	1.83¼	1.83⅜	1.84¾
Dec.	1.84¼	1.84¾	1.83½	1.83⅝	1.84¾
RYE—NEW STYLE					
July	1.94	1.94	1.94	1.94	1.92¾
Sept.	1.85¼	1.85¼	1.85¼	1.85¼	1.85⅝
Dec.				1.86¼	1.86½
SOYBEANS—					
July	3.21½	3.21¾	3.19½	3.19½	3.22½
Sept.	2.95¾	2.96¼	2.93½	2.93½	2.96¼
Nov.	2.79¼	2.79¼	2.76½	2.77	2.78¾
Jan.	2.81¼	2.81¼	2.78¾	2.79½	2.81¼
Mar.				2.81¾	2.83½
LARD—					
July	16.85	16.85	16.75	16.80	16.90
Sept.	16.55	16.55	16.35	16.37	16.50
Oct.	15.85	15.85	15.60	15.70	15.85
Nov.	15.30	15.30	15.20	15.25	15.40
Dec.	15.75	15.75	15.70	15.75	15.80
Jan.	15.75	15.75	15.75	15.75	15.87
Mar.	15.85	15.85	15.85	15.85	15.95

Cash Grain

CHICAGO, June 8—(AP)—Spot wheat looked about unchanged Friday; basis unchanged; receipts five cars. Corn was unchanged to a cent lower; basis unchanged to one cent off also; bookings 40,000 bushels; receipts 104 cars. Oats were one to 1½ cents down; basis unchanged to ¾ cent lower; receipts 16 cars. Soybeans receipts were nine cars.

ST. LOUIS, June 8—(AP)—Cash grain: Wheat, 5 cars, 1 sold, No. 1 mixed 2.35½. Corn, 13 cars, 3 sold, No. 2 yellow 1.77-1.79¼. Oats, 7 cars, 4 sold, No. 2 white 91¾; No. 4 white 89½. Sample grade white 89½. No. 1 mixed 91⅛.

Cotton Futures Close Lower

NEW YORK, June 8—(AP)—Cotton futures broke sharply Friday under pressure of heavy liquidation. Losses at one time extended to $2.80 a bale, with old crop July leading the decline.

The continued flow of good crop news and the disappointing demand for cotton textiles unsettled the market.

Futures subsequently recovered somewhat from the lows of the day on short covering and replacement demand, attracted by the early reaction. The market made new lows for the current move. Some short selling was reported in the market and numerous stop-loss orders were touched off.

There were scattered rains overnight in the central cotton belt and light rains in the dry areas of Georgia and North Carolina which traders considered favorable for the crop.

Futures closed 30 cents a bale higher to $2.10 lower than the previous close.

	Open	High	Low	Close	
July	44.55	44.58	44.12	44.28	—42
Oct.	37.46	37.50	37.15	37.42	—14
Dec.	37.08	37.15	36.85	37.14	— 6
Mar.	37.00	37.10	36.77	37.10	— 5
May	36.97	36.97	36.70	36.95	— 7
July	36.55	36.55	36.34	36.58n	— 5
Oct.	34.81	34.90	34.80	34.97n	+ 6

Middling spot, 46.06n, unchanged.
N—Nominal.

New Orleans Cotton

NEW ORLEANS, June 8—(AP)—Cotton futures were under pressure from week end long liquidation and hedge selling here Friday. Closing prices were steady, 50 cents to $2.50 a bale lower.

	Open	High	Low	Close	
July	44.57	44.57	44.05	44.25b	—50
Oct.	37.37	37.37	37.06	37.30	—17
Dec.	36.98	37.02	36.75	36.97	—12
Mar.	37.05	37.07	36.80	37.95b	—13
May	36.91	36.91	36.78	36.91b	—10

b—Bid.
Middling spot 44.91.

Atlanta Cotton

Report by Atlanta Cotton Exchange in cooperation with the U. S. D. A. Quotations are for mixed lots, equal to official standards, uncompressed in warehouses, basis middling 15-16 inch 46.69c per pound (unchanged from the previous close.) This is 241 on New York July futures, which closed Friday at 44.28. Number of bales purchased, 314.

Prices in Cents Per Pound

GRADE & COLOR	⅞ inch	15-16 inch	1 inch	1 1-32 inch	1 1-16 inch
WHITE & EX WHITE					
St. gd. m.	46.17	47.48	48.27	48.34	48.44
Good mid.	46.17	47.48	48.27	48.34	48.44
St. mid.	46.10	47.38	48.17	48.24	48.34
Middling	45.53	46.69	47.36	47.44	47.54
St. lw. m.	43.66	44.60	45.14	45.32	45.38
Low mid.	42.81	43.72	44.01	44.14	44.19
St. gd. or.	40.48	41.46	41.61	41.69	41.69
Good ord.	39.51	40.48	40.63	40.71	40.71
SPOTTED					
Good mid.	43.81	44.92	45.36	45.57	45.64
Str. mid.	43.59	44.69	45.16	45.36	45.44
Middling	42.21	43.29	43.63	44.70	43.73
St. lw. m.	40.19	41.24	41.53	41.54	41.55
Low mid.	38.79	39.81	40.03	40.04	40.05

Livestock

CHICAGO, June 8—(AP)—(USDA)—Salable hogs 7,000; fairly active, strong to 25 cents higher on weights under 260 lb.; most advance on weights under 230 lb.; butchers over 260 lb. slow, steady; sows steady; top 22.25; most good and choice 190-240 lb. 21.85-22.15; 250-290 lb. 21.25-21.85; several loads 300-375 lb. 19.50-21.00; sows under 450 lb. 18.50-20.00; few 20.25; most 450-600 lb. 17.25-18.50; good clearance.

Salable cattle 800; salable calves 200; steady except cows steady to 50 cents lower; prime cattle absent; few low-good to average-choice steers and heifers 32.00-36.00; few commercial steers 30.00-31.00; commercial canners and cutters 19.00-23.00; few good bulls 30.50-31.25; few utility bulls 27.50-29.75; good to prime vealers 35.00-38.00; cull to commercial grades largely 26.00-34.00.

NORTH GEORGIA LIVESTOCK (USDA-GDA)

Livestock receipts at the major packing plants in the Atlanta Area totaled 250 cattle, 250 calves and 1,000 hogs.

Hog prices in the Atlanta area were 25 higher, and 25 to 50 higher than a week ago. The plants quoted good and choice 180-240 pound barrows and gilts at $21.50, 155-180 pounds $21.00, 135-160 pound offerings $19.50, 135 pound and less $17.50, 240-350 pounds $21.00, 300-500 pounds $19.25 to $20.25, and 180-350 pound sows $18.50, 350 pounds and up $17.50.

Hog prices at North Georgia country sales Thursday afternoon were 25 higher, but 75 to $1.00 lower than a week ago. Medium choice 180-240 pound barrows and gilts brought $19.25 to 20.75, 160-180 pound $18.75 to $20.50, 140-160 pounds at $18.00 to $19.50, Medium to choice 180-350 pound sows $16.00 to $17.75, and sows 350 pounds and up $15.00 to $17.25.

North Georgia cattle and calf prices were strong to 50 higher but slaughter classes steady to $1.00 lower and stocker classes 50 to $1.00 lower. Instances $2.00 lower than one week ago. During the week good slaughter steers brought $28.10 to $33.10. Commercial steers and heifers sold from $26.00 to $29.25. Utility offerings brought $24.00 to $31.50, canner and cutter offerings brought $19.00 to $24.50. Good, choice and few prime calves and vealers brought $30.75 to $37.00, while utility and commercial sold from $24.00 to $31.80, cull calves brought $19.50 to 25.10, cutter cows brought $23.00 to $25.10, canner cows brought $19.00 to $23.20. Commercial and good cows brought $16.50 to $20.25. Utility bulls brought $27.00 to $32.10, utility bulls $24.75 to $26.90, and canner and cutter brought $18.30 to $24.50. Medium and good stocker steers and heifers $27.00 to $31.50, common $22.00 to $27.75. Good and choice stock calves brought $31.50 to $37.00, common and medium sold from $25.00 to $33.00. Common stock cows brought $20.75 to $24.50.

SOUTHEASTERN HOG MARKET

THOMASVILLE, Ga., June 8—(Federal-State)—Livestock receipts totaled 350 cattle, 150 calves, 1,050 hogs, at the eight major packing plants at Albany, Columbus, Moultrie, Thomasville and Tifton, Ga.; Dothan, Ala. and Jacksonville and Tallahassee, Fla.

Hog prices were mostly steady, and steady to strong, compared with one week ago. Most good and choice soft and semi-hard 180-240 pound barrows and gilts brought $20.25 to $20.75, a top of $21.00 for some closely sorted hogs at Columbus, Dothan, Moultrie and Tifton. Most plants bought 160-190 pounds and 235-275 pound barrows and gilts at $19.75 to $20.50. Medium to choice 140-160 pound offerings ranged from $16.50 to $19.00. The bulk of sows sold from $16.00 to $18.00.

Investing Companies

NEW YORK, June 8—(AP).

	Bid	Asked
Affiliated F	4.83	5.23
Am Bus Shares	4.03	4.36
Boston Fund	22.88	24.74
Broad St. Inv	20.78	22.46
Bullock Fund	23.28	25.50
Chemical Fund	22.08	23.88
Comwlth Invest	6.69	7.27
Delaware Fund	16.50	18.14
Dividend Shrs	1.80	1.98
Eat & How Bal Fd	30.09	32.17
East & How Stk	21.49	22.98
Fundamental Inv	18.71	20.50
Gas Indust Fd	18.64	20.15
Group Sec Auto	7.57	8.30
Group Sec Aviat	8.64	9.47
Group Sec Bldg	8.70	9.53
Group Sec Chem	9.06	9.93
Group Sec Fully Adm	7.89	8.65
Group Sec Gen Bd	8.32	9.12
Group Sec Ind Mch	8.77	9.61
Group Sec Inst Bd	9.40	9.79
Group Sec Invest	10.70	11.73
Group Sec Low P Sh	7.31	8.01
Group Sec Merch	9.05	9.92
Group Sec Petrol	11.63	12.74
Group Sec RR Bd	2.66	2.93
Group Sec R R Equip	4.90	5.38
Group Sec R R Stk	6.58	7.22
Group Sec Steel	7.29	7.99
Incorp Investors	31.19	33.72
Invest Tr. Bost	10.23	11.18
Keystone Cust B 1	26.37	27.57
Keystone Cust B 2	24.70	26.94
Keystone Cupst B 3	18.98	20.71
Keystone Cust B 4	11.41	12.45
Keystone Cust K 1	17.51	19.10
Keystone Cust K 2	26.98	29.43
Keystone Cust S 1	33.35	36.38
Keystone Cust S 2	17.39	18.97
Keystone Cust S 3	17.04	18.59
Keystone Cust S 4	7.11	7.76
Manhat Bond Fd	7.87	8.62
Mass Invest Tr	35.64	38.53
Mass Invest 2d Fd	17.04	18.42
Mutual Invest	15.83	17.49
Nation Wide Bal Fd	15.05	16.16
Natl Res Fd	4.46	4.89
Natl Sec Ser-Bd	7.08	7.74
N Sec Ser-Low P Bd	6.96	7.61
N Sec Ser-Pref Stk	7.49	8.19
N Sec Ser-Income	4.92	5.38
New England Fd	18.06	19.42
Divers Fd Auto	8.59	9.41
Divers Fd Aviat	10.54	11.55
Divers Fd Bldg Sup	10.70	11.73
Divers Fd Div Com St	5.15	5.64
Divers Fd Metals	12.61	13.82
Putnam (G.) Fd	18.20	19.57
Television Fd	12.75	13.90
Union Bond Fd B	18.86	
Union pf Stk Fd	21.92	
United Income Fd	11.87	12.90
Wellington Fd	19.62	21.40

Quotations furnished by National Association of Securities Dealers, Inc., which states they do not necessarily reflect actual transactions or firm bids or offers but should indicate approximate prices, and unless otherwise indicated, are as quoted by the sponsors or issuers.

FOR CURRENT QUOTATIONS AND OTHER INFORMATION ON Investment Company Shares PHONE AL. 9732, OR WRITE

MUTUAL FUNDS DIVISION
FRENCH & CRAWFORD, INC.
Atlanta Federal Savings Bldg.
ATLANTA, GA.

Over-the-Counter Securities

The following bid and asked prices are obtained from the members of the National Association of Securities Dealers, Inc. They do not represent actual transactions but are intended as a guide to the approximate range within which these securities could have been sold (indicated by the "bid") or bought (indicated by the "asked") at the time of compilation. Origin of quotations furnished on request.

	Bid	Asked
Ala Pow Co. $4.20 pfd	96	99
Ala Pow Co. $4.60 pfd	103	106
American Bakeries Co.	38½	41
American Express	15	16½
Atlanta Gas Light pfd	100	103
Atlanta Gas Light com	21¾	23¾
Atlanta Newspapers pfd	24	26
Atlanta Paper pfd	18½	20½
Atlanta Paper com	5¼	6¼
Atlantic Co. 5's of 80	84	87
Atlantic Co. com	9	10½
Atlantic Steel Co. com	65	69
Auto Soler Co.	3	3¾
Baltimore Porcelain Stee.	1	1½
Bank of Georgia	19	
Bates Mfg. Co.	15	16½
Bershire Fine Spinning	17¾	18¾
Bibb Mfg. Co.	54	57
Botany Mills	8¾	9¾
Butlers Inc. com	6	7
Chattanooga Gas Co.	4⅞	5⅞
Citizens & Sou. Nat'l Bank	28½	30½
Colonial Stores com	36¼	38¼
Columbia Baking com	12¾	15¼
Columbia Baking pfd	18	20
Cone Mills com	29	31
Cone Mills pfd	18¾	20¾
Continental Gin com	45	
Dan River Mills	18½	20½
Delta Air Lines	24	26
Detroit Harvester Co. com	14¾	16¼
East Tenn. Natural Gas com	8¼	9¼
First National Bank	32	34
Foremost Dairies com	13¾	16¼
Fulton Bag & Cotton Mills	23	25
Fulton National Bank	26	28
Genuine Parts	13	15
Georgia Marble Co.	8¾	10¼
Georgia Pow Co. $6 pfd	113½	116
Ga Railroad & Banking	133	140
Giant Portland Cement	6¼	7¼
Gordon Foods	4¾	5¾
Grinnel Corp. com	47½	49½
Haverty Furniture Co.	19¾	21¾
Intermountain Telephone Co.	10¾	12
International Cellucotton	58½	61½
Kaiser Steel Units	24⅝	26⅜
Lanett Bleachery & Dye Wks.	63½	
H. W. Lay 5.20% conv. pfd.	22½	
Mississippi Shipping Co.	15¾	17¾
Mobile Gas Service com	29	
Moore-Handley com	8	9
Nat'l Mfg. & Stores $2 pfd	27¾	30¼
Pacific Pow & Light com	13¾	15¼
Peoples Bank	22	
Rich's, Inc	17½	19½
Rockwell Mfg. Co.	26¾	28¾
Savannah Sugar Ref. com	49	52
South Atlantic Gas pfd	92	96
South Atlantic Gas com	10½	12
Sou. Advance Bag & Pap.	22¾	24¾
Sou Electrical pfd ww	49	51
Sou Electrical com ww	7¼	8¼
Southern Spring Bed	59	62
Tennessee Gas Transmission	23¼	25¼
Texas East Trans com	16¾	18
Thomaston Mills	22½	25
Trans. Cont. Gas Pipeline	19½	21½
Trust Company of Georgia	1,025	1,055
United Piece Dye	4	5
West Point Mfg.	25½	28
Winn & Lov Grocery com	15¼	17¼

Dry Goods

NEW YORK, June 8—(AP)—The cotton textile market was slow Friday. Resale print cloths displayed sagging tendencies, reflecting the slow demand for goods. Other sections of the market were quiet.

Wool goods were dull as dealers awaited further word on possible military buying. No immediate revival of civilian demand for goods was anticipated.

Rayon goods were quiet and prices on some constructions eased slightly.

Bond Transactions

NEW YORK, June 8—(AP)—Over-the-counter U. S. Government treasury bonds, bid, asked, net change and yield.

T—2¼s 62-59 Dec. 96.18 96.22—3 2.57.
T—2½s 69-64 Dec. 97.2 97.6 No 2.69.
T—2½s 72-67 Dec. 96.29 97.1 No 2.67.

NEW YORK, June 8—(AP).

CORPORATION BONDS

	Sales $1,000	Close	Net Chge.
Am & FP 5s 2030	32	97½	
Am T & T 3⅜s 63	101	115¾	+ ¼
Do3⅜s73	15	103¾	
Do3⅛s59	100	123½	+ ⅛
Do2¾s87	6	96	+ ½
Do2¾s57	105	113½	+ ⅛
Do2¾s61	36	107⅜	+ ⅛
Do2¾s75	12	94½	— ½
Do2¾s80	10	93¼	
Do2⅝s86	11	90½	+ ⅛
AmTob3s62	10	100⅜	+ ¼
Do3s69	5	100	
ATSF4s95	6	118¼	
ACL4s52	3	101	
Do 4½- 4s 80	3	103	—1¼
B&O6s95J	5	85½	
Do5s75B	14	94½	— ⅜
Do5s95G	27	72	— ¾
Do5s96M	10	71	— ½
Do5s2000K	14	71	
Docv4½s10	38	61⅛	
Do4s75A	2	88⅜	— ⅞
B&OPLE&WV 4s 80	2	87⅛	+1½
B&OSW5s80	5	82½	+ ⅜
BethS2¾s70	30	95¾	— ¼
BstM4½s70	11	54	— ½
CanP4sperp	172	100¼	— ½
Celan3s65	2	100	—1¼
CenGa 4½s 2020B	14	54	— ½
CenGa4s95	1	73½	
C&O3½s96D	2	100	— ⅛
CB&Q2⅞s70	1	93¾	
C&EIlinc97	61	75½	
CMSPP inc 4½s 2019	5	74½	
CMSPP cv 4½s 2044	14	63¾	
C&NW4½99	8	64⅛	— ⅛
C&NW3s89	1	86¼	—1½
CinG&E 2¾s 75	5	97¼	— ⅝
GitSvc3s77	6	95	
CCCSL4½77	8	67	— ¼
ClEIIL3s70	40	101	— ¼
ComEd3s77	3	100½	— ¼
ConEd cv 3s 63 cash	5	123	
ComNatG2¾ 68	4	96½	—3
ConsP2⅞75	6	98	— ¼
DetEd3s70	8	100	— ¼
DowChem2.35s			

	Sales $1,000	Close	Net Chge.
Erie4½ 2015	5	96¾	— ¼
FlaEC5s74	4	74½	— ⅞
Gdrich2¾s65	6	97½	— ½
GM&O2044B	2	67¾	+ ½
HudC5s62A	2	100¼	— ⅝
H&Minc5s57	29	37⅞	— ⅜
IllBell2¾81	5	96	— ⅜
IC4¾s66	13	101¼	+ ¼
IC 4s53	6	101¼	
Do 4s55	4	102½	
ICCSL5s63A	6	106½	— ¼
ICCSL4½s63	7	102⅛	— ⅝
IntGN6s52	25	55	
KCSou4s75	2	102¼	—1
LautNinc75	2	96⅛	+ ⅛
LehVHT5s84	3	81	+1
LehV4½s 2003E	4	55⅞	+ ⅛
Do4s2003D	3	51¾	+ ⅛
MchCG3½s69	2	104	— ⅛
MSPSSM4s91	6	58	— ⅛
MKT5s62A	1	99	+ ⅛
Doaj5s67	8	93½	+ ⅛
Do 4½s78	3	90	
Do 1st4s90	2	87⅞	— ⅛
MoP5½s49	76	66¼	— ⅛
Do 5s77F	32	108⅛	
Do 5s81I	76	108	— ⅛
Do 4s75	43	101⅜	— ⅛
Mor&E4½s55	3	98	
Do3½2000	28	59¼	— ⅛
NatStl3s65	1	101⅞	— ⅛
NOTrm4s53	5	102½	+1⅛
Do 5½s54	5	103½	
NYC5s2013	12	73½	
Do4½s 2013A	31	66⅜	— ⅛
Do 4s98	39	61⅞	— ¼
NYNHinc 4½s2022	59	53⅞	— ⅛
Do 4s2007	19	70	—1
NYOW4s5	5	2	
NYP&L 2¾s75	5	95	—1¼
NyTel2½s82	10	95	
NorP3s2047	25	66¾	+ ⅜
NorStP2¾s	1	85½	— ⅛
OWRRN3s60	7	101⅝	
PG&E3s74	15	99½	— ⅛
PacTT2⅞s87	1	100½	+ ⅛
Do2⅞s85	2	96⅝	+ ⅛
Do 2¾s85	1	93½	— ⅛
PenRR4½s81	27	100	— ½
Do 4¼s81	3	94¾	+ ⅛
Peo&Einc4s	1	35	
PereM3⅜s80	2	98¾	
PhEl2¾s67	4	97½	— ⅝
PhPet cv 2¾	46	119	
PubSEG3s63	1	100¼	— ¼
StLSF4½s	91	90½	+ ¾
SAL 4½s	26	88¼	+2¼
ShellU2¾s	3	94	+ ⅛
Soc-Vac2½s	22	93¾	
SoPac4½s	16	95	— ¼
Do 4½s	6	98½	— ½
Do 4½s	18	100⅛	— ⅛
Do cv 3s	34	120	
Do 2¾s96	3	82¼	+ ½
SoRy6s56	3	107⅛	+ ⅛
Do 5s 94	6	108	
Do 4s 56	15	100	— ⅛
StONJ2¾s74	5	98	
Do 2¾s71	5	92¾	+ ¼
TexCorp3s65	5	102⅜	— ¼
T&P3⅞s85	5	100	+ ⅛
ThAve4s60	12	56	
UnPac2½s91	6	90	+ ½
Vanad3¼s65	4	109	— ⅛
VaRy3s95	14	96⅛	— ⅜
WSh4s2361	3	63⅛	
WMd4s52	9	102¼	
Do 4½s-69	2	100⅝	+ ¼
WestUn5s60	3	101⅜	— ⅛
WhStl3¼s70	1	99¼	+ ⅛
WisCen4s49	9	86	— ⅛
Do 4sSD36	10	66¼	

FOREIGN BONDS

	Sales $1,000	Close	Net Chge.
Antioq3s78	1	39¼	— ¼
Autral5s55	14	100¼	+ ¼
Do 3¼s56	3	91½	— ¼
Bhisban5s57	5	9⅛	+ ⅛
Canada3¼s61	2	101	— ⅛
Do 2¾s74	1	95⅞	+ ¼
ChileMB 6½s57	1	37	— ¼
Chile6sJan61a	1	37	+ ⅛
do2½s93	8	36⅝	
Colom3s70	5	47¾	
Denmk5½s 5½s55	1	55	
Den4½s62	3	92	
GConEP7s44	6	77	+ ¼
do6½s50	3	70	
ItPUt2-3s777	1	68	—1
Jap6½s54	16	36⅛	+ ⅛
do5½s65	8	77⅞	— ⅜
Kru&T5s59	2	67⅛	—1
Mex6s63	20	⅜	
do4s04-68	15	16⅜	— ⅛
Milan6½s52	1	8	— ½
Norwy4¼s65	1	57	+ ½
do4s63	1	97⅝	
OrientD6s53	4	96¼	
Oslo4½s55	7	57½	—1½
Peru2d6s61	1	96½	+ ½
Pland8s50	2	34½	
TnEP5½s71	6	7½	— ⅜
TokC5½s61	8	56	—1
doEL6s53	21	63	
Uaj4½s78	10	67	
Yoko6s61	13	99½	
		65	— ¼

NEW YORK, June 8—Approximate final total bond sales Friday, $2,500,000; previous day, $3,020,000; week ago, $2,684,000; month ago, $2,898,000; year ago, $5,750,000; two years ago, $3,151,000; Jan. 1 to date, $443,354,600; 1950 to date, $488,361,570; 1949 to date, $356,000,050.

New York Curb Market

NEW YORK, June 8—(AP).

	Sales In 100s	Close	Net Chge.
ABCVend	7	7⅛	— ⅛
Aero Sup	1	2⅞	
AlaGtSou	.50	97	+1
Alaska Airl	18	8⅞	+ ⅛
AlumCAm	11	69	— ⅜
AmBanCA	3	1	
Am Bever	1	1½	
AmMarac	132	5⅞	— ⅛
AmRepub	10	50½	+ ⅝
AmSu'pow	39	½	
ArkNGas	4	15½	— ⅛
Do A	19	17⅛	— ⅛
AtlanCFish	1	3	
AtlCstLCo	1.75	70	+ ½
AtlasCwar	18	5⅞	— ½
Babcock&W	4	36½	— ½
Bald Sec	12	4¾	+ ⅛
BariumStl	119	8⅜	+ ⅛
Blue Ridge	7	3¾	
BrazTrL&P	2	21½	— ⅛
Brown Rub	4	18	
BuckeyePL	6	14⅛	+ ⅛
Bunk Hill	88	25	+1
Burma Ltd	3	7-16	+1-16
Burry Bis	1	3⅛	
Calg&Ed	22	13⅝	
Catalin	6	6⅝	
CalElPw	11	7	
SalElPw	11	7	
Can Marconi	2	3¼	
CarrCBisc	27	2⅜	
CessnaAirc	14	6	+ ¼
ChiefCMng	20	1⅜	
ClarostMf	5	4⅞	
ClaudeNeon	24	4¾	
ColonialAirl	10	8½	+ ¾
ConsGasUt	2	11½	— ⅛
ConsMn&S	6.50	135⅜	+1¼
ContFdy&M	4	23½	+ ½
CookPt&V	.50	45	+1
CornucGM	4	¼	
CoroInc	5	7⅜	
CosdenPet	4	15¾	+ ¼
CreolePet	23	74¼	— ½
CroftBrew	10	⅞	
CrosleyMot	10	3	— ¼
CrownCPet	2	12	
CrownDrug	2	2⅞	— ⅛
CubAtlSug	43	35⅜	— ⅛
DomestFin	51	5⅛	+ ⅛
DumontLabA	2	16	
EastGas&F	31	13	— ¼
ElBond&Sh	48	21	— ⅝
Electrogra	2	11	
EquityCp	10	1⅝	— ⅛
EurekaCLtd	3	¾	— ⅛
FairchCam	9	34¼	+1¼
FairchE&A	22	7⅞	— ⅛
FansteelM	17	24⅜	— ⅜
FordMCanA		46	
FordMFran	14	¾	— ⅛
FtPitBrew	1	10¾	— ¼
FullerGA	1	11¾	— ¼
GenPlywood	2	3⅛	
GilbertAC	40	18	+ ¼
GlenAldCoal	6	11	— ⅛
GobelInc	5	4½	— ⅛
GoldfieldSon	1	½	—1-16
GrayMfg	1	12¼	+ ⅛
GtAt&Pac	14	122½	
GtLkOil&	.50	2⅝	
GtNorPap	2	51¾	
Hazeltine	2	33¼	—1⅛
HeclaMin	5	13⅛	
HollCGold	2	11½	+ ⅛
IllZinc	4.50	25¼	
ImpOil	28	33½	— ⅛
IncCoNAm	5	69	— ⅛
IntPetrol	9	17⅜	— ⅛
InvestRoy	1	1½	— ⅛
JeffLakeS	1	34	— ⅛
KaiserFraz	21	5¼	— ⅛
KingCLt	27	⅞	
KingstonPd	3	3⅜	— ¼
KirbyPet	2	29	— ⅛
KroppFor	11	4	
LakeShore	8	8	— ⅛
LakeyFd	10	6½	— ⅛
LoneStarG	10	27	+ ⅝
LouisL&E	13	39⅜	+ ⅛
McWillDred	3	15½	+ ¼
MeadJohn	14	16	— ⅛
MenascoMf	21	2¾	+ ⅛
MesabiIron	5	8¾	— ¼
Mid-WRef	4	3⅞	
MinCpCan	7	15	
Molybdenum	59	36¾	—1¼
MonogPict	57	2⅞	+ ⅛
MorrisPlCp	1	4⅜	
NatBellH	1	3¼	
NatFuelG	9	13⅝	— ⅛
NatPresCk	5	13⅝	
NatRad	1	10⅞	— ¼
NatRub Mch	1	4¼	
NatUnRad	5	13	+ ¼
NHClock	2	3⅞	
NJZinc	7	3⅝	
NMex&ArLd	7	66½	— ¾
NewPkMng	4	10⅜	
NilesBemP	20	2⅛	
No'eastAirl	5	5	— ⅛
No'ropAirc	10	14¾	— ⅛
PacPetLtd	59	8¼	— ⅛
PancoastOil	89	5⅞	— ⅛
PantepOil	35	5⅜	— ⅛
PaticanCo	2	4½	— ⅛
Pennroad	1	15¼	— ⅛
PaWat&Pw	1	38	+ ⅞
PioneerG	1	1¾	+ ⅛
PolarisMn	18	4½	+ ⅛
PressMet	3	14⅝	— ⅛
Rwy&LSec	5	18⅜	
RaytheonMf	17	9	
RichmondRad	5	3⅝	
RioGrValG	5	2⅞	+ ⅛
RotaryElS	3	40½	+ ⅜
RoyalOil	10	12½	— ⅛
RyanCPet	4	5¾	+ ¼
StLawrCp	12	41⅜	+ ⅛
SchulteDA	2	1⅞	
ScullinStl	2	32	
SegalLock	2	1⅛	— ⅛
SentinelRad	2	5⅜	— ⅛
ShatDenn	1	6⅞	— ⅛
SherwWms	1	64	— ⅝
SimpPat	6	4½	— ⅛
SingerMfg	4	58	
SolarAirc	2	13⅞	
Sonotone	12	5⅛	
SoPennOil	2	42	+ ½
StdCap&S	1	10	
StdOilKy	3	38½	— ⅝
StdPw&Lt	21	6	— ⅛
StdThom	11	6	— ⅛
SterlEng	8	2	
SterlInc	3	4¼	
TampaEl	2	37	+ ½
Technico	2	19¾	— ⅛
TishReal	1	18¼	+ ¾
TransLux	1	2⅝	
TriCont war	11	2⅜	— ⅛
TungSolL	2	17⅝	
UnitAircPd	23	5⅜	
UnitCorp war	75	⅛	
UnitShoeM	3	42⅛	
USFoilB	17	37¼	+1¼
US&IntSec	1	5⅛	
USRad	1	8⅞	
UtahIdSug	10	3¼	
Valspar	3	7⅛	
VenezSyn	6	8½	— ¼
VenezPet	9	8½	— ¼
WalthamWat	1	1⅞	— ⅛
WentwthMf	2	7	+ ¼
WrightHar	23	1⅝	

NEW YORK, June 8—Approximate final total Curb Exchange stock sales Friday, 280,000 shares; total stock sales year ago, 368,920 shares. Approximate final total bond sales Friday, $130,000; total bond sales year ago, $334,000.

Do You Know

That Georgia Laws specifically designate our Insured Savings Shares as legal investments for the funds of:

Administrators
Executors
Guardians
Trustees, and
General Fiduciaries, etc.
Insurance Companies
Credit Unions
Fraternal Benefit Societies, etc.

Savings Are Insured up to $10,000!

Detailed operating statement promptly furnished prospective investors. Dividends are paid semi annually at satisfactory competitive rates.

ASSETS $16,000,000.00

STANDARD FEDERAL
SAVINGS & LOAN ASSN.
48 Broad St. N.W.• GRANT Bldg.
Tel: MAIN 6619
J. L. R. BOYD, Sec'y and Atty.
OPEN MONDAYS UNTIL 6 P. M.

PERSONNEL MANAGER

National organization seeks qualified individual for Industrial Relations staff, Florida location. Primary experience in personnel administration, training, job evaluation and salary administration paramount, with labor relations secondary. Prefer college graduate, age 30-40. Give complete details, including compensation desired, in reply. Box MB, 789.

BUSINESS

TODAY IN BUSINESS

Trucking Lines Pressed To Serve Nation's Needs

By BILL BORING

Trucks haul 75 percent of the nation's freight tonnage and thus are highly vital to our peacetime economy, it was stated here Friday.

In wartime, trucks are even more vital, authorities pointed out. Particularly would they be important in a third world war in which atomic bombs would be exploded and bacteriological warfare probably unleashed within our coastlines.

In addition to their ordinary duties in war, trucks then would be called upon to evacuate threatened cities, to move key industrial factories, and to haul food, medical supplies and other essential commodities to displaced populations.

In view of the wartime importance of the truck it is wise to survey our position relating to it and to the system of roads necessary to its utilization. How do we shape up from the standpoint of truck transportation in this period of mobilization?

Here in Atlanta Friday two authorities expressed themselves on the subject. What they had to say isn't too comforting.

One of the speakers was Jack B. Cole, Jr., president of the Jack Cole (trucking) Co., Birmingham, Ala. Addressing the Regional

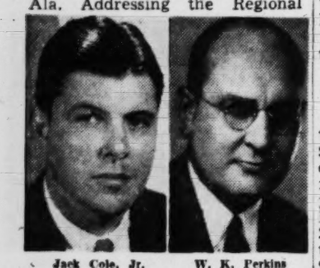

Jack Cole, Jr. W. K. Perkins

Transportation Conference sponsored here by the U. S. Chamber of Commerce, Cole asked the question, "Is truck transportation ready today for what may come?" His answer was "no." He gave four reasons why.

"First, there is today too little or no surplus carrying capacity that stands as a margin to pick up additional burdens a war will impose," Cole said. He added that motor freight transport even today is being severely strained to meet demands placed upon it.

"My second reason why the trucking industry is not ready is that the insistent, growing demand for truck services has not permitted, or at least has not encouraged, the normal retirement of equipment from use," he said.

Cole explained that the present average age of trucks now in use is more than two years greater than it was just prior to World War II.

The third reason why motor transport isn't ready for war, he said, lies in the "inadequacy" of the highway network.

"The 38,000-mile national interstate system is declared unanimously by highway officials to include many sections too narrow, too hilly and too poorly located to carry safely and efficiently the kind of traffic we have today," he said. "This means, of course, that it falls even farther short of carrying the burdens a war would impose."

As a fourth inadequacy, Cole cited "the patchwork of state legislation which puts astride some of our major routes a series of legal blockades that prevent the most beneficial use of these highways for defense purposes."

The second speaker discussing the motor vehicle question here Friday was W. K. Perkins, of Chicago, manager of sales for the truck motor division, International Harvester Co. Perkins spoke at a meeting of Southern sales officials for International motor trucks.

He said that trucks haul 75 percent of the nation's freight and that increased demands being made on the nation's transportation system both by the current defense effort and a brisk rate of business activity generally means that business and industry face the problem of operating existing trucks longer at peak efficiency.

"Sales of new trucks continue at a high level and manufacturers are successfully meeting materiel problems at the present," he said. "The big hauling job we are engaged in as a nation in handling both civilian and defense output means, however, that new trucks generally must supplement the national fleet, not replace it."

Inflation Still Threat

William McChesney Martin, chairman of the Federal Reserve Bank, said in Atlanta Friday the nation has had some success with the inflation problem, but he believes it will be Fall before the danger point is passed.

Martin mentioned several factors which have contributed to the recent leveling off of money spending. He mentioned the open market operation of the Federal Reserve Bank, the voluntary restraint program of the Defense Production Act, and regulations "W" and "X" credit curbs on real estate and instalment buying.

Martin, former president of the New York Stock Exchange, was named Federal Reserve head two months ago by President Truman. During his Georgia stay, he will visit Berry Schools near Rome. He has been a member of the Board of Trustees of Berry for several years.

Pipe Line Meeting

The Board of Directors of Plantation Pipe Line will meet in Atlanta Tuesday, it was announced Friday by Charles R. Younts, president.

Yount said the directors will review and inspect the company's $52,000,000 expansion program. In this connection, they will visit Bremen Wednesday to inspect the Georgia tank farm and pump station and the pipe line work being done in that area.

Company directors, who will attend the meeting, are W. R. Finney, of the Standard Oil Company (New Jersey); A. S. C. Hulton and E. C. Peet, of the Shell Oil Company; H. J. Nichols, Jr., of the Esso Standard Oil Company; E. W. Jarvis and C. W. Schneider, of the Standard Oil Company of Kentucky, and C. R. Younts, of Plantation. Also attending the meeting will be the company general counsel, W. A. Dougherty and Plantation's secretary-treasurer, S. V. Kane.

More Fertilizer Used

Georgia farmers used 1,237,932 tons of fertilizer in 1950, according to the National Fertilizer Association. This was a gain of two-tenths over the 1,235,261 tons consumed in 1949. Consumption in the South Atlantic States as a whole was the nation's greatest. It amounted to 6,354,364 tons in 1950 as compared with 5,811,850 tons in 1949.

Bank Clearings Gain

Bank clearings in Atlanta for the week ended June 6 totaled $262,800,000, a gain of 20.3 percent over the $218,500,000 figure for the corresponding week a year ago, according to Dun & Bradstreet, Inc. Bank clearings in 25 leading cities of the nation for the week ended June 6 totaled $16,922,243,000, a rise of 17.8 percent over the comparable 1950 week.

Swift Film Shown

Several hundred Swift & Company employees and their families attended an annual company party at the Atlanta Woman's Club Friday night.

A feature of the party was the showing of Swift & Company's new motion picture, "Big Idea." A. H. Joiner, Swift district manager says the motion picture depicts the story of why America is strong and free. The film has been cited on several occasions for its general merit.

A party for the Company's Negro employees and their families will be held Thursday at the colored YWCA.

MacDougald Apparent Low Bidder

With a bid running slightly below the $1,500,000 estimated, the MacDougald Construction Company of Atlanta was the apparent low bidder Friday for construction of another section of the Atlanta Expressway.

The MacDougald bid for construction of the Expressway leg near Brookwood Station, was $1,497,588, the State Highway Department announced.

The apparent low bid on a bridge to connect Jekyll Island with the mainland was $815,887 on the first alternate and $763,532 on the second alternate. Tidewater Construction Corporation of Norfolk, Va., offered the apparent low bids on both alternates.

The Highway Department received apparent low bids of $3,286,000 on 10 projects. Four of the projects, including the Atlanta Expressway, were improvements to U. S. Highway 41.

Other Highway 41 projects were:

Resurfacing and widening 13.809 miles between Griffin and Barnesville in Spalding and Lamar counties on which Shepherd Construction Co., Inc., of Atlanta, was the apparent low bidder at $166,764.

Resurfacing 10 miles from Jonesboro to Hampton in Clayton and Henry counties on which the apparent low bid of $116,660 was offered S. J. Alexander, Inc., of Atlanta.

Resurfacing 14.858 miles from Forsyth to the Bibb-Monroe county line on which Acme Construction Co. of Cochran, Ga., was the apparent low bidder at $118,933.

Other projects on which bids were received and the apparent low bidders:

Decatur County 10 miles paving, Climax-McBrayssville Rd., J. B. Gibson Construction Co., Donalsonville, Ga., $179,687.

Decatur County 8.2 miles paving Climax-Vada Rd., E. F. Groover, Moultrie, Ga., $153,385.

Muscogee County 3.55 miles resurfacing Lumpkin Rd. from Victory Dr. to Fort Benning Rd., Georgia-Alabama Paving Co., Columbus, Ga., $26,654.

Telfair and Wheeler counties 5.235 miles paving Scotland-Alamo Rd., Ormulgee Construction Co., McRae, Ga., $46,257.

Clayton, Fayette, Meriwether and Harris counties 45.3 miles resurfacing on State Highway 85, beginning south of Hapeville, Ga., Acme Construction Co., Cochran, Ga., $217,156.

COURT DECISIONS

COURT OF APPEALS OF GEORGIA

Judgments Affirmed

Helton v. State; from Bibb Superior Court—Judge Mallory C. Atkinson. W. O. Cooper, Jr., Floyd M. Buford, for plaintiff in error. Charles H. Garrett, Solicitor General, William M. West, contra.

American Motorists Ins. Co. et al. v. Blaylock; from Floyd Superior Court—Judge Nichols. Edgar A. Neely, Neely, Marshall & Greene, for plaintiffs in error. Hicks & Culbert, contra.

Allison v. State; from Fulton Superior Court—Judge Moore. W. F. Moore, for plaintiff in error. Paul Webb, Solicitor General, Guerry R. Thornton, Charlie O. Murphy, contra.

Butler v. State; from Fulton Superior Court—Judge Andrews. Wesley G. Bailey, for plaintiff in error. Paul Webb, Solicitor General, John I. Kelley, solicitor, J. E. Thrift, Charlie O. Murphy, contra.

Stembridge v. State; from Baldwin Superior Court—Judge Carpenter. James M. Watts, Jr., for plaintiff in error. Marion W. Stembridge, pro se. C. S. Baldwin, Jr., Solicitor General, contra.

Lewis v. State; Davis v. State; from Bulloch Superior Court—Judge Renfroe. William J. Neville, W. G. Neville, for plaintiffs in error. Walton Usher, Solicitor General, contra.

Judgment Reversed

Smith v. State; from Stephens Superior Court—Judge Allen. Ralph T. Clark, George L. Goode, for plaintiff in error. Ollie Mae Stowe, solicitor, contra.

Rehearing Denied

Georgia, Southern & Florida Railway Company v. Williamson; from Bibb.

Ivey v. State (three cases); from Glascock. Champion v. State; from Clarke.

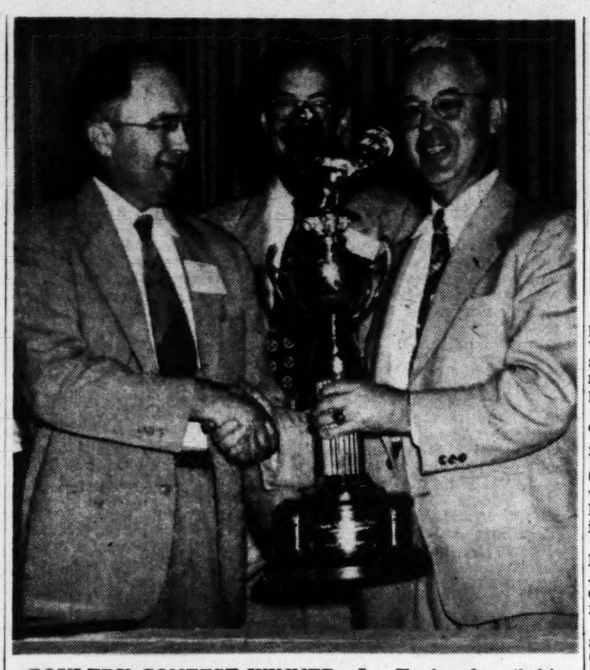

POULTRY CONTEST WINNER—Joe Tankersley (left) of Gainesville, receives trophy as winner of first prize in Chicken-of-Tomorrow Contest from George Rankin, of A & P Tea Stores, sponsor of the contest. Arthur Gannon (center) extension poultryman, University of Georgia, looks on.

Chicken-of-Tomorrow Contest Prizes Awarded

By WELLINGTON WRIGHT

Joe Tankersley, of the Twin Oaks Hatcheries, at Gainesville, Thursday won first prize for producing the best broiler in the annual Chicken-of-Tomorrow Contest. The broiler who came out of Tankersley's hatchery won first place with a score of 92.71 points.

George Rankin, general superintendent in Atlanta for the Great Atlantic & Pacific Tea Company, sponsor of the Chicken-of-Tomorrow Contest, presented the trophy to Tankersley, formerly in charge of the poultry department at Berry Schools, Rome.

The other four prize winners were:

A. W. Thompson, of Hoschton, second prize, with a total score of 92.63; Tom Folger, Dahlonega, third prize, with a score of 89.82; Tom Harrell, of Gainesville, fourth and fifth prizes, with scores of 88.92 and 88.16. To each of them, Rankin presented plaques attesting to their rating in the contest.

This contest is conducted each year under the auspices of the Georgia Poultry Science Club, a unit of the College of Agriculture at Athens. Arthur Gannon, extension poultryman at the College, is chairman of the Georgia Chicken-of-Tomorrow Committee. This year, the president of the Georgia Poultry Science Club was Alvin C. "Red" Ingram, who was in charge of the chicks selected to take part in the contest.

The awards in this contest was the closing feature of the Fourth Annual Feed and Poultry Conference at the Biltmore Hotel. During the day, R. Baker Jones, of Elkton, Va., discussed the development of the turkey broiler industry, a new factor which is expected greatly to enlarge the turkey industry in the Southeast. This new phase of the turkey industry, which obtained its start in Virginia about five years ago, is now taking hold in North Georgia, where poultrymen are today raising 100,000 turkeys for the broiler market.

H. Morgan Milner, of Zebulon, president of the Georgia Turkey Association, said that the addition of the turkey broiler to the turkey industry in Georgia will result in a greatly increased volume of business in that industry, now rated in the $2,500,000-a-year class in this state alone.

"The turkey broiler phase of the industry will not result in a reduction in the number of turkeys raised for the market," said Milner. "It will merely enlarge and extend the scope of our industry."

Members of the Georgia Turkey Association said that the present shortage of beef products provides an excellent opportunity for poultry raisers to extend their markets.

"The best dollar-buy in food today is in poultry," said Milner. "And the turkey growers of Georgia are going into the new season with no surplus either of turkeys and turkey broilers is low as compared with most other meat products."

During the luncheon session, Walter Berger, of Chicago, president of the American Feed Manufacturing Association, urged poultrymen to use their influence in Congress to prevent the extension of production and price controls when the present law expires on June 30.

RFC Price Slash Hits Tin Cartel

By CHARLES E. EGAN
New York Times News Service
Special to The Atlanta Constitution

WASHINGTON, June 8—For the second time in a week the Government struck out at the world tin cartel in a campaign to force tin prices to what it considers "reasonable" levels. W. Stuart Symington, head of the Reconstruction Finance Corporation, which is the sole U. S. importer of tin, announced a seven-cent reduction in the price at which it will sell the metal for domestic use.

The new quotation, effective at once, put prices for tin here at $1.29 a pound compared with the $1.36 price which prevailed since June 1, when the RFC cut it from $1.49. World tin markets in Singapore and London were expected to react in short order as they have to such steps in the past.

Last March, the United States succeeded in breaking prices in the world tin markets by refusing to purchase the metal at levels which reached as high as $1.82 in the early part of the year and were hovering around the $1.75 level in March. Before the outbreak of the Korean War tin had been selling at 74 cents a pound.

The United States consumes approximately 50 percent of all the tin used in the world and, by withdrawing from the market was able to force the prices down sharply. Tin interests in Britain, Holland, Belgium and Bolivia, who are tied together in a world cartel were forced to bow to the United States' demands for lower prices but the United States has not yet gone back into the market as a buyer. By using tin stocks on hand the RFC has been able to quote progressively lower prices to American users.

The pressure exerted to bring down the tin price is only one facet of a new "get tough" policy the United States has planned to match the gouging tactics of nations supplying vital raw materials to the United States. A new program under which the United States would retaliate against nations profiteering from the United States' need for critical foreign materials is aimed at compelling foreign suppliers to pay correspondingly higher prices for materials they must get from the United States.

Poultry

NORTH GEORGIA LIVE POULTRY MARKET—(USDA)

Market steady to firm. Heavy supplies clearing well to good truck demand and heavy dressing plant operations. Prices paid f.o.b. farm Thursday afternoon and Friday morning: broilers and fryers, all weights, 27-29½c, mostly 27½-28½c.

ATLANTA POULTRY MARKET (USDA)

Live poultry market steady. Heavy offerings of broilers and fryers and light receipts of hens ample for requirements. Prices paid f.o.b. Atlanta: broilers and fryers, heavy type, 29-30c; hens, heavy type, 29½-30c; light type, 20c; roosters, none. Dressed poultry market steady. Heavy supplies of broilers and fryers and limited supplies of hens ample for fair to good demand. Prices to retail outlets: drawn, ice packed, mixed sizes, broilers and fryers, heavy type, 45-48c; hens, heavy type, 48-52c.

NEW YORK POULTRY

NEW YORK, June 8—(AP)—Live poultry steady, prices unchanged.

Dressed poultry steady. Turkeys, Farwestern and Northwestern dry packed, young hens 14-16 lbs. 56½-57½; iced, breeder hens 12-16 lbs. 46-49, 16 lbs. and over 46-47.

Sugar Futures

NEW YORK, June 8—(AP)—World sugar futures were firm Friday. Havana reported that the Cuban decree transferring 200,000 tons of world special quota sugar to the free quota has been signed and published. Traders thought that this would broaden foreign buying of Cuban world raws. There were reports that Germany will be in the market next week for some 20,000 tons of Cuban sugar.

Domestic sugar futures were steady.

World raws were quoted at 7.20 cents a pound f.o.b. Cuba, while domestic raws were held at 6.60 cents a pound delivered. Demand for refined was slow.

Domestic sugar futures No. 6 closed 1 to 3 higher. Sales 174 contracts.

	High	Low	Close
July	6.06	6.04	6.05
Sept.	6.06	6.04	6.05
Nov.	6.05	6.03	6.04b

Domestic sugar futures No. 5 closed quiet, no sales.

World sugar futures No. 4 closed 4 to 8 higher, sales 226 contracts.

	High	Low	Close
July	7.30	7.25	7.26
Sep.	7.32	7.22	7.26
March	5.34	5.30	5.30n

Raw sugar spot n—Nominal. 6.50n.

Atlanta Produce

On the Atlanta wholesale fruit and vegetable market trading continued good on Thursday and moderate Friday morning with receipts moderate for most commodities according to the Production and Marketing Administration.

Few bushels of turnip greens brought 1.75-2.00 bushel and collards ranged 1.50-2.00 per dozen bunches. Turnips were cleaned up early. Georgia cabbage in light supply brought 1.25-1.50 per 50-pound bag. Georgia Tendergreen beans were 2.50-3.00, best mostly 3.00 and poles 4.00-5.00, mostly 4.50 per bushel hamper. South Carolina Tendergreens ordinary to good stock were 1.50 to high as 3.25 on few best offerings. Florida and Georgia okra was firm to higher at 9.00-9.50 per bushel and few higher with large and poorer lower; field peas included mostly Florida Crowders at 2.50-3.00, mostly 2.75 bushel and fair condition low as 2.00 and some blackeyes 2.25-2.50. Few best Georgia, Florida and South Carolina cucumbers were around 4.50 per basket. Florida eggplant brought mostly 3.00 choice around 2.00 and bell peppers 2.75-3.00 and some medium or fair 2.00-2.25. Florida corn was unchanged at 3.00-3.50 per bag of five dozen white and yellow in crates 3.00-3.25.

Bulk Florida cantaloupes mostly fair were 3.00-3.50 bushel in job lots; Western crates ranged 7.00 to 12.00 per crate according to size and quality. Florida watermelon supplies were increasing rapidly as various varieties small were 40-65c, medium to large 75-1.00 and large mostly 1.15-1.25 and best to 1.35 in large lot sales. Georgia half bushels of Dixired Sebagos and Triumphs U. S. No. 1 ranged up were 3.75, some 80 per cent grade at 3.25 and some half bushels of Red Birds 1¾ inch minimum at 2.50-3.00.

Georgia yelow squash fair to fancy range 2.00-3.00 per bushel and butterbeans from Georgia and Florida were mostly 4.50-4.75. New potatoes were firm to higher as Alabama Sebagos and Triumphs U. S. No. 1 size A washed jobbed 3.25 to 3.50 and some poorer mostly 2.50; size B U. S. No. 1 Triumphs few were 1.75-2.00.

HIDES

NEW YORK, June 8—(AP)—Old and new raw hide futures closed quiet, no sales. Spot light native cowhides 36-37.

Davis Sees Buford Dam Funds Okay

Georgia Senators Asked To Help

Rep. James C. Davis Friday expressed confidence that Congress will appropriate a "substantial" sum for Buford Dam before the new appropriation bill is finally passed.

While Buford Dam was left out of the recommendation, the House Appropriations Committee at Washington did recommend $18,000,000 for the Clark Hill Reservoir in Georgia and South Carolina. This was one of the largest individual projects recommended.

Davis' assurance was made to Mayor Hartsfield after the House Appropriations Committee recommended a bill carrying nothing for Buford dam.

It also was accompanied by statements from Hartsfield and Councilman James E. Jackson, chairman of Council's Water Committee, that proponents of the dam will redouble their efforts to get the House and Senate to write adequate amounts into the final bill.

The House Appropriation Committee failed to include any sum for Buford although President Truman recommended $900,000 for the next Federal fiscal year.

When the Mayor heard of the committee action he telephoned Davis.

"The Congressman told me he is confident that the appropriation bill that eventually passes will contain a substantial allocation for Buford Dam," Hartsfield said. "He said he was disappointed, as I am, over the turn of events but is confident of the final outcome. We will redouble our efforts."

Jackson said he will appeal to Georgia Senators for help, asserting that the action is not the end of Buford dam.

"We will continue our fight," Jackson said.

McManus Resigns as Power Chief

Clifford B. McManus of Atlanta resigned Friday as chief of the Defense Electric Power Administration, with offices in Washington.

Secretary of Interior Chapman appointed James F. Fairman of New York City to the post. Fairman has been deputy to McManus since March.

McManus is president of the Southern Company, parent organization of Georgia Power Company, and also vice president of Georgia Power and chairman of the company's Executive Committee.

A Georgia Power spokesman said McManus assumed the post of chief of the Defense Electric Power Administration only for a six-month period. He had been in Washington since Jan. 3.

McManus has maintained his home in Atlanta and as president of the Southern Company will continue his residence here, a spokesman said.

He served in the defense setup without pay.

The new chief, Fairman, is on leave as vice president of the Consolidated Edison Company.

Before assuming the presidency of the Southern Company, McManus was president of Georgia Power Company. He was succeeded in that post by Harllee Branch, Jr., who moved up from executive vice president and general manager.

Standard Oil Okays 2-1 Split

LINDEN, N. J., June 8—(AP)—Stockholders of the Standard Oil Co. (New Jersey) Friday approved a two-for-one split in the company's capital stock and a stock incentive plan for executives.

The stock split calls for each outstanding share of the capital stock with its par value of $25 a share to be changed into two shares with a par value of $15 a share.

Total authorized capital stock was changed from 35,000,000 to 70,000,000 shares.

Only 70,010 of 24,559,426 shares voted were against the split.

A record 1,918 stockholders attended the annual meeting at the Bayway Refinery here.

The stock plan for executives grants them options to buy stock in the company. No more than 300,000 shares may be sold on options under the plan and directors may not buy more than 100,000 shares. Options granted to any one director may not exceed 4,000 shares in any calendar year or 12,000 shares during the term of the plan.

Stockholders heard company president Eugene Holman report estimated earnings of $238,000,000 or $7.86 a share for the first six months of the year.

Coffee Market

NEW YORK, June 8—(AP)—Santos coffee futures were steady Friday on short covering, induced by reports that Colombia may raise its minimum support prices for coffee. A large crop is anticipated there, and Colombian coffees have recently displayed some weakness in the New York market.

The spot coffee market was dull.

Coffee spot Santos No. 4 closed at 53.50a. Cost and freight offerings include Santos bourbons 3s at 52.85-53.35a and 5s 51.85-52.35a.

Santos No. 4 "S" futures closed 13 to 21 higher, sales 117 contracts.

	High	Low	Close
July	53.25	52.95	53.00
Sept.	52.22	51.90	52.01
Dec.	51.25	50.90	50.88n
March	50.00	49.90	49.89n

Contract "U" futures closed quiet, no sales. a-Asked; n-Nominal.

Potatoes

CHICAGO, June 8—(AP)—Potatoes U. S. shipments 1,178; supplies moderate, demand good, market slightly stronger; Alabama triumphs $4.00-10; Arizona long whites $4.00; California long whites, Pontiacs, and triumphs all $4.00-25.

Staff Photo—Tracy O'Neal

NEW WATER PLANT—Here's Atlanta's new waterworks construction and distribution building at 651 Fourteenth Street, N. W. The modern structure, completed at a cost of $350,000, was dedicated Friday.

Prices Give Ground in Slow Mart

New York Times News Service
Special to The Atlanta Constitution

NEW YORK, June 8—The Stock Market was unable Friday to stay on the recovery trail, but prices gave ground grudgingly and fractional alterations predominated. Trading operated at the slowest tempo in a week as transfers on the Stock Exchange contracted to 1,000,000 shares against 1,340,000 shares on Thursday. A few situations showed changes in excess of a point with the composite rate reduced only 0.21 point.

The financial district was deserted by hundreds of Wall Streeters for the annual outing of the Bond Club of New York and this in some measure probably accounted for the slow pace of business. The halt to the rallying movement came after three successive higher sessions.

AGGRESSIVENESS LACKING

It seems a reasonable assumption that international or domestic news must become highly stimulating to permit the market to successfully negotiate last month's peak average quotations. Otherwise, the incentive to investors to pursue aggressive buying policies would appear to be lacking.

It is generally agreed that earnings will contract rather than expand later this year and dividends may follow a similar pattern, it is felt in Wall Street. The prospect of a fairly substantial increase in taxes can hardly be looked upon as a bullish factor. Lately, deflationary rather than inflationary developments have been witnessed such as weakness in certain commodities, price-cutting activities to lighten inventory burdens, credit restrictions, higher interest rates and the softening in certain categories of bonds.

LIQUOR STOCK LEADS

National Distillers headed the market in volume on 14,000 shares and with a price appreciation of ⅜ point at 30¼. Other liquor stocks were mixed at the finish. International Telephone gave moderate ground to end at 16 on a turnover of 10,300 shares while American Telephone was ahead ⅜ point at 155¾.

Two of the wider swingers were Corning Glass which jumped ahead 3½ points and May Dept. Store with a fall of 2⅛ points. Steels were off fractions as United States Steel slid ¼ point at 40⅞ and Republic ½ at 40¼. Motors followed a similar pattern General Motors dipping ¼ point with a similar decrease for Chrysler at 48½ and 69¼, respectively.

Oils were mixed. Standard Oil of New Jersey was lowered ⅝ point at 115, Cities Service declined 1⅝ but Houston advanced to a new high of 70¾ on a rise among the firmest groups with American Cyanamid raised 2½ points.

Dividends

	Rate	Stock of Record	Payable
	Increased		
ThermoidCo	20c	June 20	June 30
	Irregular		
AmWritPaper	25c	June 18	June 28
PyreneMfg	20c	June 20	July 2
	Extra		
AlumGodsMfg	25c	June 15	July 2
AmHardRuber	25c	June 19	June 30
ConsMin&SCanLt	$3.50	June 18	July 16
PugetSdPulp&Tim	50c	June 18	June 28
WoodwardIron	50c	June 18	June 30
	Regular		
AlumGoodsMfg	25c	June 15	July 2
AmHardRubber	50c	June 19	June 30
ColumbiaGasSys	Q 20c	July 20	Aug 15
ConsM&SCanLt	S $1.50	June 18	July 16
DiverseyCorp	20c	June 19	June 29
DominBk,Toronto	Q 25c	June 30	Aug 1
DominTar&Chem	37½c	Oct. 1	Nov 1
EasyWashMach A&B	25c	June 20	June 30
GenBaking	20c	July 17	Aug 1
GenTelephone	Q 50c	June 13	June 30
GoldenStateCoLtd	Q 25c	June 25	July 14
HelenaRubinstein	Q 25c	June 15	July 2
InsuransharesCert	$ 15c	June 19	July 2
InterlakeIron	25c	June 18	June 30
KnottHotels	Q 32½c	June 14	June 22
NatDeptStrs	Q 25c	July 5	July 14
PacTel&Tel	$1.75	June 18	June 29
PennWaterPow	50c	June 15	July 2
PugetSdPulp&Tim	Q 50c	June 18	June 28
SafewayStrs	Q 60c	June 19	July 1
Sherwin-WmsCan	Q 25c	July 10	Aug 1
SouNewEngTel	Q 45c	June 20	July 16
StarrettLS	75c	June 15	June 27
SunChemical	15c	June 16	July 2
Tex&PacRwy	$1.25	June 27	June 29
US Trust CoNY	$3.50	June 15	July 2
UnitStockyds	Q 10c	June 20	July 14
WellFargoBk&UnTr	Q $3.25	June 22	July 2
WestTab&Stat	50c	June 28	July 16
WoodwardIron	Q 50c	June 18	June 30

Q—Quarterly. S—Semiannually.

Butter and Eggs

NEW YORK, June 8—(AP)—Wholesale egg prices held steady Friday. Eggs 13,022 steady. New York spot quotations, based largely on exchange trading, follow: Midwestern, mixed colors: fancy heavyweights 54; extra 1 large 52-52½; extra 1 medium 49½; current receipts 45½-46½; dirties 43½-44½; checks 40½-41½. Whites: fancy heavyweights 56; extra 1 large 53-53½; extra 1 medium 51½. Browns: fancy heavyweights 56-57; extra 1 large 54. Nearby, whites: extra fancy heavyweights 58½; fancy heavyweights 55½-56½; others large 54-55; medium 52½-53½. Browns: extra fancy heavyweights 58½; fancy heavyweights 55½-56½; others large 54-55; mediums 52½-53½.

NEW YORK, June 8—(AP)—Butter 435,220, easy.

Cheese, 42,394, steady, prices unchanged.

CHICAGO, June 8—(AP)—Butter unsettled; receipts 1,009,160; wholesale selling prices ¼-¾ cent a pound higher; 93 score AA 69.5; 92 A 68.25; 90 B 66.75; 89 C 656.25; cars: 90 B 67.75; 89 C 66.25.

Eggs unsettled; receipts 16,521; wholesale selling prices unevenly 1½ cents a dozen lower to one cent higher; U. S. extras 48½; U. S. mediums 46; U. S. standards 45; current receipts 40½; dirties 40; checks 39.

ATLANTA EGG MARKET—(USDA)

Market steady. Supplies ample for fair to good demand. Prices paid f.o.b. Atlanta:

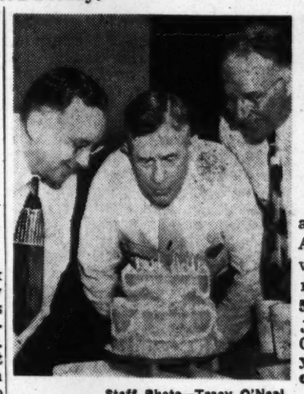

Staff Photo—Tracy O'Neal

HAPPY BIRTHDAY—Chairman James Jackson (center) of the Water Works Committee of City Council, celebrates his birthday simultaneously with dedicating the new waterworks plant. Watching him blow out the candles are Supt. Paul Weir (left) of the Water Works Department and Mayor Hartsfield.

Cuba Strike Halts Sugar Shipments

HAVANA, Cuba, June 8—(AP) Sugar exports were halted throughout Cuba Friday by a strike of port, railroad and motor carrier workers attempting to enforce the checkoff system. Union leaders said the strike was 100 percent effective from mills to piers with perhaps 50 ships tied up.

The government by decree had ordered the checkoff system, which means that employers were required to pay into union treasuries one percent of each worker's salary as union dues. Union officials said United States mills generally complied with the decree, as did most Cuban-owned mills, but that cane planters refused the checkoff.

For a quick look at how Cartoonist Baldy sees the Career Girl contest prizes, glance at page 11.

Water Works' New Building Is Dedicated

A new $350,000 construction and distribution building for the Atlanta Waterworks Department was dedicated Friday with ceremonies which also marked the 55th birthdays of Councilman James E. Jackson, chairman of Council's Water Committee for 10 years, and Jack Savage, veteran city attorney.

Located at Fourteenth Street and Hemphill Avenue, the new shop will house 110 pieces of water division motor equipment. It is a handsome two-story-and-basement structure, of modern fire-resistant design.

Mayor Hartsfield, members of City Council, a large group of civic leaders and Paul Weir, waterworks manager, were guests at a barbecue marking the ceremonies. Among the guests were H. N. Pye, chief engineer for the Southeastern Underwriters Association, which recently praised improvements made by the Water Department. Tucker & Howell, architects on the structure, were hosts at the barbecue.

Jackson said the Water Department serves a 200-square-mile area, that it has 85,000 accounts served through more than 900 miles of mains, and that pumpage has been increased an average of 16,000,000 gallons a day in the past five years, a hike of 20 percent.

Central, S&A Merger Delayed

WASHINGTON, June 8—(AP)—The Interstate Commerce Commission Friday postponed the effectivness of its permit for central of Georgia Railway to acquire control of the Savannah and Atlanta Railroad.

The order, issued May 18, ordinarily would have been effective 40 days later, on June 19. However, the Georgia Railroad and Banking Co., and the Louisville and Nashville Railroad have since asked the commission to reconsider the authority.

TODAY'S CROSSWORD PUZZLE

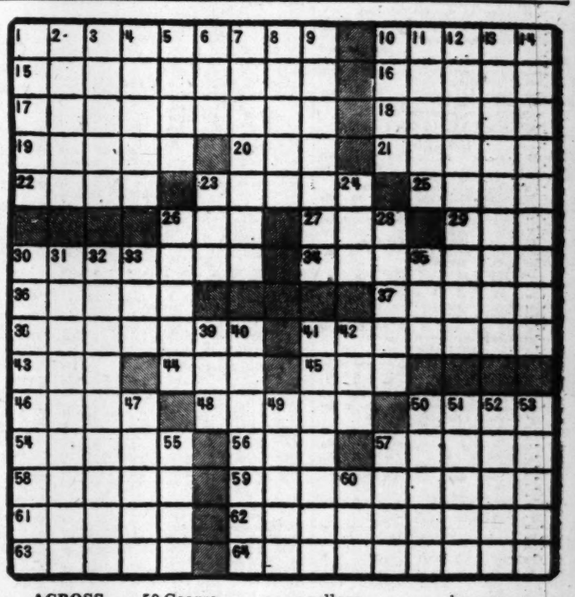

ACROSS

1 Battler.
10 Violent compression.
15 Estranger.
16 Hindu princess.
17 Chile saltpeter.
18 Gun pointer.
19 Occurrence.
20 Vitality: sl.
21 Passage through a forest.
22 Withered.
23 Rose petal perfume.
25 Slide.
26 Punjabi farmer.
27 Siesta.
29 Blackbird.
30 Fatty.
34 Frozen confection.
36 River in northwestern Spain.
38 Withdrawal.
41 Aptness.
43 Misshapen hag in "Faerie Queene."
44 Age.
45 Place.
46 Maori club weapon.
48 Bower.
50 Coarse hominy.
54 Virginia willows.
56 Exist.
57 Intertwiner.
58 Genus of maritime flowering herbs.
59 Languor.
61 Heavily bombed German city.
62 Pronounces chantingly.
63 Cubic meter.
64 Privacy.

DOWN

1 Walking sticks.
2 Brownish yellow.
3 Bishop's headdress.
4 Swiss capital.
5 Anu's consort.
6 Make knotted lace.
7 Eagerly expecting.
8 Group of nine singers.
9 Surgical saws.
10 Rough, broken cliff.
11 Wading birds.
12 Not constructible.
13 Shabbiness.
14 Inheritance: civil law.
23 Ancient Roman bronze money.
24 College cheer.
26 Irish poet.
28 Trivial.
30 Levite family group.
31 Prescriber of food regimens.
32 Legal share in property.
33 Greek letter.
35 Baseball score.
39 Greek goddess of vengeance.
40 Roman annual rural festival for crossroad gods.
41 Rumanian city bombed by allies.
42 Swiss river.
47 Bar for slackening loom threads.
49 Chaffy parts of ground grain.
50 Devil.
51 Perspicacious.
52 Magian worshipers.
53 Squeeze.
55 Sound mentally.
57 Transportation system.
60 Turf.

Solution to Yesterday's Puzzle

CITY HALL NEWS

NewHearings For Firemen Are Expected

By HERMAN HANCOCK

Prospect of new hearings into charges against the Atlanta Fire Department developed Friday when top city and legislative officials conferred with Chief Styron.

Mayor Hartsfield, State Sen. G. Everett Millicart and Councilman William Knight, chairman of the Atlanta Board of Firemasters, talked with Styron for more than an hour. Their only comment was that a resumption of hearings was expected. No date was mentioned.

At the same time, Hartsfield expressed doubt that a member of City Council can serve on the Fulton and DeKalb County Boards of Health. A controversy over Health Board membership cropped up after Councilman Wayne Blanchard, chairman of the Health and Sanitation Committee, became a candidate for the Board.

Park Project

A meeting of committees of the Atlanta Board of Education Monday is expected to back proposals for establishment of a park on the site of old Murphy High School and a new Negro elementary school on the site of the Florence Crittenton Home at the northwest intersection of Simpson and Temple Streets.

Zoning Meeting

The City Planning Commission will have 23 matters up for consideration including three controversial issues, Wednesday. The session will begin at 2 p. m. at the City Hall. Residents are opposing rezoning for business use property on the north side of Wylie St., S. E., near Moreland Ave.; business use of property on the south side of Fourteenth Street, beginning at Techwood Drive, and business rezoning for a tract on the east side of Peachtree St., N. W. beginning 110 feet south of Palisades Rd.

Chinese Execute 500 Guerrillas

HONG KONG, June 8—(AP)—Dispatches to the independent Chinese press in Hong Kong Friday said Chinese Communists executed 500 guerrillas captured in a Kwangtung Province town. The dispatches said:

Eight hundred guerrillas seized Shongsa March 18 and shot 47 Communist officials and political tutors.

The guerrillas tried to hold the town but Red troops captured 500 and shot them.

Mill Engineer

CARROLLTON—Lewis F. Shackleford, a native of Carrollton, has joined the staff of the Monroe Cotton Mills as an industrial engineer.

FUNERAL NOTICES

KERRIGAN—Mr. J. C. (Jack) Kerrigan, Lilburn, Ga., R. F. D., died June 6. He is survived by his wife, Mrs. Annie Mae Hood Kerrigan; three daughters, Mrs. Carrie Lee Swafford, Alpharetta; Miss Jacquelyn and Miss Janis Kerrigan, Lilburn. Funeral services will be held Sunday at 2:30 p. m. at Liberty Baptist Church, the Rev. Claud Healan and the Rev. Smiley Collins officiating. Sweetwater Lodge No. 421, F. & A. M., will serve as escort. Interment, churchyard. F. Q. Sammon Funeral Home, Lawrenceville, Ga.

LOFTIN—The friends and relatives of Mrs. Daisy M. Loftin, Mr. and Mrs. Robert J. Loftin, Mrs. Mildred Gruttemeyer, New York; Mr. and Mrs. Charles W. West, Mr. and Mrs. E. M. Jones, Mrs. B. F. McIntyre and the grandchildren, are invited to attend the funeral of **Mrs. Daisy M. Loftin** Saturday at 3 o'clock from the chapel. Elder Willard B. Johnson and Dr. Alva Gregg officiating. The following gentlemen will serve as pallbearers and assemble at the chapel: Messrs. Henry H. Harris, W. G. Temple, C. D. Worthen, Johnson Collins, Virgil Chew and A. E. Hahnan. Interment, Greenwood Cemetery. Awtry & Lowndes.

JARRELL—The friends and relatives of Mr. and Mrs. Robert Henry Jarrell, Mr. and Mrs. J. H. Dunbar, Mr. and Mrs. Henry Dunbar, of St. Louis, Mo.; Miss Sarah Agnes Dunbar are invited to attend the funeral of **Mr. Robert Henry (Bob) Jarrell** Saturday, June 9, 1951, at 4 p. m. from Dillon's chapel. The Rev. T. H. Shackleford will officiate. Interment, Oakhill Cemetery. The following gentlemen will serve as pallbearers and will meet at the chapel at 3:45 p. m. Messrs. Clarence Mills, Carl Camp, Victor Hawes, E. G. Parks, C. Watts, T. W. Hemingway Jr. J. Austin Dillon Co.

COOK—The friends of Mr. and Mrs. Charles Armstrong Cook, Sr., Mr. and Mrs. Charles Armstrong Cook, Jr., Mr. and Mrs. Lindsey G. Cook, of Tampa, Fla.; Mr. and Mrs. Wilbur Lee Cook, Mr. Ashby Nelson Cook, Miss Betty Jane Cook, of Panama City, Fla.; Mr. and Mrs. Eugene Spradling, several nieces and nephews, are invited to attend the funeral of **Mr. Charles Armstrong Cook, Sr.**, Sunday afternoon at 2:30 from Dillon's chapel. Rev. L. E. Smith will officiate. Interment, Westview Cemetery. J. Austin Dillon Co., Funeral Directors.

FUNERAL NOTICES

Ambrose, Mr. Lewis
Brown, Mr. Robert A.
Rycroft, Mrs. Mary Ann
Chasteen, Mrs. W. R.
Cook, Mr. John Armstrong, Sr.
Hester, Mrs. James W. (Marvine)
Hix, Mr. Anderson Chaminade Senior.
Jarrell, Mr. Robert Henry (Bob)
Kerrigan, Mr. J. C. (Jack)
Loftin, Mrs. Daisy M.
Ransom, Mr. Paul Dennis
Rogers, Mr. W. M.
Thrower, Mrs. Dora
Tucker, Miss Laura K.
Wilkes, Mr. George F.
Woodall, Mr. Sanford Dillard

HIX—The friends of Mr. and Mrs. Anderson C. Hix Sr., Mrs. Mary Aileen Shaw, Mr. and Mrs. C. E. Hooks, Mr. and Mrs. W. H. Newell Jr., Mr. and Mrs. A. C. Hix Jr., of Warner Robins, Ga.; Mr. and Mrs. R. Q. Hix, Mr. and Mrs. W. O. Hix, of Palm City, Calif.; Mr. and Mrs. C. E. Hix, 22 grandchildren and two great-grandchildren are invited to attend the funeral of **Mr. Anderson Chaminade Hix Sr.** Sunday, June 10, 1951, at 3:30 p. m. from Dillon's Chapel. Rev. R. L. O'Brien will officate. Interment, Decatur Cemetery. Nephews will serve as pallbearers and will meet at the chapel at 3:15 p. m. Georgia Lodge No. 96, F. & A. M., will have charge of the services at the grave. J. Austin Dillon Co.

THROWER—Mrs. Dora Thrower, of Lithia Springs, died Thursday afternoon. She is survived by husband, Mr. Ammon G. Thrower; one son, Harvey V. Thrower, U. S. Army, Macon, Ga.; three sisters, Miss Daisy Burrell of East Point; Mrs. Doll Wilson, Atlanta; Mrs. Ledy Lipsey of Lithia Springs; one brother, William Burrell, Selma, Ala.; several nieces and nephews. Services will be held Saturday at 2 o'clock at Austell Baptist Church. The Rev. J. A. Patterson will officiate. Interment will be in College Park Cemetery, College Park, Ga Pallbearers, please meet at the residence at 1:30. Roy Davis Funeral Home, Austell.

CHASTEEN—The friends and relatives of Mr. and Mrs. W. R. Chasteen, of Locust Grove, Ga.; Mr. and Mrs. M. C. Crawford, Mr. and Mrs. W. D. Hammond, Mr. and Mrs. Herbert Walker, Rev. and Mrs. R. B. Harrison, all of Griffin, Ga.; Mr. and Mrs. T. W. Harrison, of Hampton, Ga.; Mr. and Mrs. N. M. Harrison, San Francisco, Calif., are invited to attend the funeral of **Mrs. W. R. Chasteen** tomorrow (Saturday) afternoon at 3 o'clock from the Locust Grove Baptist Church. The Rev. C. E. Dowis will officiate. Interment, churchyard. Pallbearers selected please meet at the funeral home at 1:30 o'clock. The remains will lie in state from 2 o'clock until funeral hour. D. T. Carmichael & Son.

FUNERAL NOTICES

HESTER—The friends and relatives of Mr. and Mrs. James W. Hester, Mr. and Mrs. A. C. Baxter, Sr., Mr. and Mrs. Buren F. Baxter, Mr. and Mrs. A. C. Baxter, Jr., Mr. Wilburn Baxter, Mr. James Baxter, Master Jerry Baxter and the nieces and nephews, are invited to attend the funeral of **Mrs. James W. (Marvine) Hester** Sunday afternoon, June 10, 1951, at 2 o'clock from the Cave Spring Baptist Church. The pastor selected will officiate and interment will be in Friendship Baptist Churchyard in Polk County. The remains are at the residence of her parents, Mr. and Mrs. A. C. Baxter, Sr., in Roswell, Ga. The funeral cortege will leave the residence at 11 a. m. The pallbearers are requested to meet at the residence at 10:45 a. m. Henry M. Blanchard & Son.

Use Journal-Constitution Want Ads For Results

FUNERAL NOTICES

RYCROFT—Mrs. Mary Ann Rycroft, 312 McClelland Ave., East Point, died Friday afternoon. She is survived by daughters, Mrs. C. H. McDermott, Mrs. J. T. Bernhardt, Fitzgerald, Ga.; Mrs. J. C. McBryant, of Macon, Ga.; son, Mr. W. T. Rycroft, Madison, Fla.; seven grandchildren and nine great-grandchildren. The remains will be carried to Fitzgerald, Ga. for funeral services and interment Sunday afternoon. Macon, Ga., papers please copy. Howard L. Carmichael & Sons.

BROWN—Funeral services for **Mr. Robert A. Brown** will be held Saturday, June 9, at 4 o'clock from the graveside, Oakhill Cemetery. The Rev. J. R. Kerr will officiate. Surviving are his wife, Mrs. Olive Brown; two sons, Mr. Robert A. Brown Jr., Mr. Pringle Brown, Newnan; sisters, Mrs. Lydea B. Farmer, Mrs. Eula Arnold, Mrs. Nellie Hopson, Newnan; Mrs. George Brown, Brunswick, Ga.; Mr. Paul Smith, Newnan; several nieces and nephews. J. U. McKoon and Son.

FUNERAL NOTICES

RANSOM—The friends of Mr. and Mrs. Paul Dennis Ransom, Miss Elaine Carol Ransom, Mr. Victor Ransom, Mrs. Sarah Ransom, Mr. and Mrs. P. G. Ransom, Mr. and Mrs. Knight Ransom are invited to attend the funeral of **Mr. Paul Dennis Ransom** Saturday, June 9, 1951, at 2 p. m., from Dillon's Chapel. Mr. Harry P. Wootan will officiate. Interment, Greenwood Cemetery. The following gentlemen will serve as pallbearers and meet at the chapel at 1:45 p. m.: Messrs. Dewey Cotter, John L. Sparks, Merle E. Mott, Nelson C. Hodges, Raymond M. Morris, Roy C. Samples. J. Austin Dillon Co.

WOODALL—Funeral services for **Mr. Sanford Dillard Woodall**, will be held this (Saturday) morning at 10 o'clock from the Bellwood Assembly of God Church. The Rev. C. W. Jackson and the Rev. Armando Valdez will officiate. Interment, New Holland Cemetery, Gainesville, Ga. Pallbearers selected will meet at the residence, 967 Hampton St., N. W. at 9:30. J. Allen Couch & Son.

FUNERAL NOTICES

ROGERS—Funeral for **Mr. W. M. Rogers** will take place Saturday at 11 o'clock from the chapel, Rev. D. C. Starnes officiating. Interment, Magnolia Cemetery. Awtry and Lowndes.

SPRING HILL
H. M. Patterson & Son

AMBROSE—The friends and relatives of Mr. Lewis Ambrose, Mrs. Andrew J. Colyer, Silver Springs, Md.; Mrs. Annie Smith, Flowery Branch, Ga.; Mrs. Susie Brown, College Park; Mrs. J. L. Sims, Auburn, Ga.; Mr. Beverly Ambrose are invited to attend the funeral of **Mr. Lewis Ambrose** Saturday, June 9, 1951, at 11 o'clock at Sacred Heart Church, Father John Emmerth officiating. Interment, Oakland. The pallbearers will be Mr. F. R. McColl, Mr. Joe Layton, Mr. Ward Chapman, Mr. Leo Lanman, Mr. Louis Corrigan, Mr. W. E. McDonald, Mr. Albert Massey, Mr. J. W. Tumlin.

FUNERAL NOTICES

TUCKER—The friends and relatives of Miss Laura K. Tucker, Miss Nana Tucker, Mrs. Beecher C. Burton, late of Chicago; Mr. and Mrs. Harry Herman, Phoenix, Ariz.; Mr. and Mrs. Beverly Tucker Burton, Brooklyn, are invited to attend the funeral of **Miss Laura K. Tucker** Saturday, June 9, 1951, at 4:30 o'clock at Spring Hill, Rev. Matthew Warren officiating. Interment, Westview. The pallbearers will be: Mr. Gordon F. Mitchell, Mr. Alfred Barili, Jr., Mr. Richard C. Robert, Mr. James J. Ragan, Mr. William F. Scott, Jr., Mr. Lucien Harris, Jr., Mr. Abe Goldberg, Mr. Glascock Reynolds, Mr. Wailes W. Thomas, Mr. Carl Cannon.

WILKES—Funeral services for **Mr. George F. Wilkes** will be held Saturday, June 9, 1951, at 3:30 o'clock at Spring Hill, Canon Alfred Hardman officiating. Interment, Westview.

AWTRY & LOWNDES
FUNERAL DIRECTORS
Free Parking—Ambulance WA. 7066-67

(COLORED)

SCALES—Mrs. Kansas Barker Scales, the wife of Mr. John Scales, of Temple, Ga. The friends and relatives of Mr. John Scales, Mr. Leon Scales, Mrs. Odie Bell Robinson and family, Temple, Ga.; Mrs. Ella Billingsly, Mrs. Ruth Thomas and family, Chattanooga, Tenn.; Mrs. Nellie Reese and family, Mr. and Mrs. Roy Scales, Mr. George Steed and family, all of Atlanta; Mr. Oscar Steed, Anniston, Ala.; Mrs. Fillar Ross, Villa Rica, Ga.; Mrs. Emma Ware and family, Mr. Clifford Billingsly and family, Carrollton, Ga.; Mrs. Sallie Burns, Muncie, Ind., are invited to attend the funeral of **Mrs. Kansas Barker Scales** Sunday, June 10, 1951, at 2 o'clock at New Canaan Baptist Church, Temple, Ga., Rev. C. L. Nall and Rev. Ed Willis officiating. Interment in Asbury Cemetery. Royal Funeral Home, Carrollton, Ga.

JACKSON—Mrs. Mary Jackson, of Chamblee, Ga. The friends and relatives of Mr. and Mrs. Clarence Jackson and family, Mr. and Mrs. John H. Jackson and family, of Arcadia, Fla.; Mr. and Mrs. Floyd Jackson and family, Mr. John Edward Brown and family, Mrs. Lena Dowdy, Mrs. Lula Hogans and family, Miss Julia Jackson and family, and Mr. William Dowdy, are invited to attend the funeral of **Mrs. Mary Jackson** tomorrow (Sunday) at 2:30 p. m. from Piney Grove Baptist Church, Buckhead. Rev. J. W. Dunlap will officiate. Interment, churchyard. Hanley Co.

LOGAN — Mrs. Minnie Logan, of Covington, Ga. The relatives and friends are invited to attend her funeral Sunday at 3:30 p. m. from New Hope Church, Rev. F. L. Thomas officiating. Sanford Funeral Home, Covington, Ga.

(COLORED)

HAWKINS—The friends and relatives of Mr. Roman (Coodle Doo) Hawkins, Mr. and Mrs. James Hawkins, Mr. Glover Hawkins and family, Mr. and Mrs. Marvin Hawkins and family, Mr. and Mrs. Ira Hawkins and family, Mr. and Mrs. Preston McCambry and family, all of Grantville, Ga.; Mr. and Mrs. T. R. Connally and family, of Atlanta, Ga.; Mr. and Mrs. Charlie Body and family, of Newnan, are invited to attend the funeral of **Mr. Roman Hawkins** Sunday afternoon at 3 o'clock from Jehovah Baptist Church, Rev. C. R. Sheridan officiating. The body will lie in state at the residence from 6 o'clock Saturday until hour of funeral. Interment family cemetery. Roscoe Jenkins, morticians, Newnan, Ga.

BUTLER—Friends and relatives of Mr. and Mrs. Lee Butler and family, of 9 Plaster Road, Armor; Mr. and Mrs. Leo Henry, Mrs. Pearl Butler and family, Mr. and Mrs. Robert Butler and family are invited to attend the funeral of **Little Miss Shirley Ann Butler** Sunday, June 10, 1951, at 1 o'clock at Auburn chapel, Rev. Lewis Foster officiating. Interment, Chestnut Hill Cemetery. Haugabrooks Funeral Home.

THOMAS—Mr. Fred (Keystone) Thomas, of 68 Clarke St., S. E. The friends and relatives of Miss Pearl Thomas, sister, are invited to attend the funeral of **Mr. Fred (Keystone) Thomas** tomorrow (Sunday) at 2:30 p. m. from the chapel. Rev. C. W. Peters officiating. Interment, Chestnut Hill Cemetery. Hanley Company.

BOYD—Mrs. Ida Boyd, of 508 Kennedy St., N. W., Apt. 112, died at the residence June 7, 1951. Funeral announced later. Sellers Bros.

(COLORED)

HAYNES—The friends and relatives of Mrs. Hattie Haynes, Mr. and Mrs. Oscar Robinson, Mrs. Lola Mae Moseley, Mr. Carlton Haynes, of Hapeville, Ga.; Mr. and Mrs. Johnnie H. Haynes, of Birmingham, Ala.; Mr. and Mrs. Willie F. Moseley, of San Francisco, Calif.; Mr. and Mrs. Thomas Haynes, Mrs. Lottie Haynes, Atlanta, Ga.; Mr. and Mrs. Thomas Lovett, Mr. and Mrs. Jeaners Williams, Mr. and Mrs. Louie Wright, Mr. L. V. Patterson, Mr. Charlie Haynes, Mr. James Haynes, Rev. and Mrs. Rollo M. Haynes, of Forest Park, Ga.; Mr. and Mrs. John L. Gleeton, Mr. and Mrs. Henry Gleeton, Mr. and Mrs. Glenn Gleeton, of Atlanta, Ga.; Mrs. Lula Turnipseed and family, of Hapeville, Ga., are invited to attend the funeral of **Mrs. Hattie Haynes** at Sterling Chapel M. E. Church in Hapeville, Ga., at 2 o'clock. Rev. A. M. Bridget pastor.

TRAYLOR—The friends and relatives of Mr. and Mrs. James Traylor and family, of 1140 McDaniel St., S. W., are invited to attend the funeral of **Mrs. Addie Traylor** tomorrow (Sunday), June 10, 1951, at 11 a. m. at Fortress Ave. Baptist Church, Rev. E. L. White officiating. Interment, Thomaston, Ga. The body is in state at our chapel. Sellers Bros., McDaniel St.

DIXON — Friends and relatives are invited to attend the funeral of **Mrs. Perry Dixon** Sunday, 11 a. m., June 10, from Little Five Points, Taylor County. Interment, Howard, Ga. Hanley Co., Thomaston, Ga.

SHARP—Mr. Ruben B. Sharp Sr., of 641 Greensferry Ave., S. W., Apt. 610, died suddenly Friday June 8, 1951, his funeral will announced by Ivey Brothers Morticians.

(COLORED)

IVERY—The friends and relatives of Mr. and Mrs. Johnnie Ivery and family, Mr. and Mrs. James Clements, Jr., and family, Mr. and Mrs. Henry White, all of College Park, Ga.; Mr. and Mrs. Gilbert Ivery, Mr. and Mrs. Henry Ivery and family, of Mayfield, Ga., Rev. and Mrs. J. W. Heath and family, of Norwood, Ga., Mrs. Rosa Clara Smith and family, Detroit, Mich.; Mr. Leonard Ivery, of Chicago, Ill.; Mr. and Mrs. Sol Jackson and family, of Augusta, Ga., are invited to attend the funeral of **Mr. Johnny Ivery** Sunday, June 10, 1951, at 2:30 at the Mill Rock Baptist Church, Warrenton, Ga., Rev. E. D. Thomas officiating assisted by the Rev. Mr. Dickens. Interment, churchyard. The remains will be shipped by Georgia Railroad at 9 a. m. this Saturday morning. Banks Funeral Home.

JINKS—Mr. Freddie C. Jinks, of 1017 Hunter St., N. W. The friends and relatives of Mr. Willie Jinks, Mrs. Sarah Parham and family, Mr. Eddie Jinks and family of Atlanta; Mr. Will Garlington and son, of Lithonia, Ga.; Mr. Tom Amonds and family, of Cleveland, Ohio, and Miss Ruby Kate Jinks, of New York City, are invited to attend the funeral of **Mr. Freddie C. Jinks** tomorrow (Sunday) at 2 p. m. at Bentley Hill Methodist Church, Henry County. The pastor will officiate. Interment, churchyard. Sellers Brothers.

LATTA—Mr. Charlie Latta, of Lithonia, Ga., passed away at a local hospital recently. Funeral announced later. Cox Bros., Lithonia.

WHITE—Mr. Lee White passed June 8, 1951. Funeral announced later. Hanley Co., Marietta.

(COLORED)

TEAMER—The friends and relatives of Mr. and Mrs. Luther Teamer, Mrs. Lillian Boyd, mother; Mrs. Polly Petty, grandmother; Mr. Luther Teamer, husband; Little Artie Will Fambro and Anthony Luther Teamer, children; Ernestine and Barbara Jean, sisters; David Chester, Willie Floyd and James, Jr., brothers; Mrs. Mozell, Violet, Levada, and Annie Mae, aunts, of Detroit; Mrs. Edna Carpenter and family, Mrs. Eugenia Jones and family, Mrs. Eloise Stewart and family, Detroit, Mich.; Mr. Walter Thornton, Mr. Alfred Swanson, Mrs. Fannie Bell Woods, and Miss Lear Bell Harris are invited to attend the funeral of **Mrs. Evalena Teamer** Sunday at 2 p. m. at the Church of God in Christ on Fairfax St., Elder Ingram, officiating. Interment, Lincoln Cemetery. Haugabrooks Funeral Home in charge.

WHITE—Mr. Oscar White, of 847 Hill St. Friends and relatives of Miss Mattie Mae White, Mrs. Scott, grandmother; Mrs. C. B. Woods and family are invited to attend the funeral of **Mr. Oscar White** at 12 noon, Sunday, June 10, at Peeks Chapel, Conyers, Ga., pastor officiating. Interment, churchyard. Haugabrooks Funeral Home.

BURTS—Mr. John Burts. Friends and relatives are invited to attend his funeral Sunday, June 10, 1951, at 2 p. m. from Springfield Baptist Church. Rev. J. S. Street officiating. Interment, City Cemetery. Hill's Funeral Home, Greenville, Ga.

BENTON—Mr. Corrie Benton, the husband of Mrs. Sallie Mae Benton, 121 Hilliard St., Apt. 438, passed June 8, 1951. Funeral announced later. Haugabrooks Funeral Home.

Classified Section; Announcements—Services—Employment—Business Opportunities—Livestock—Merchandise—Rents—Real Estate—Automotive, Etc.

TO PLACE YOUR WANT ADS
Just Spell "W-A-N-T A-D" (WA. 6823) on Your Dial

COMMERCIAL LINE RATES

1 time Sunday	58c per line
1 time Daily	57c per line
3 consecutive times (each day)	50c per line
7 consecutive times (each day)	46c per line
30 consecutive times (each day)	41c per line

(10% Discount for Cash)
Minimum ad accepted two lines.

TRANSIENT WORD RATES

1 time Daily (both papers) or Sunday	10c per word
3 times consecutively, Daily (both papers) or Sunday	9c per word
7 times consecutively, Daily (both papers) and Sunday	8c per word

(10% Discount for Cash)
Minimum ad accepted 10 words.

GENERAL WANT AD RATES

Sunday	$1.00 per line
Daily	95c per line

(2% Cash Discount)
Minimum ad accepted two lines

DAILY: All want ads appear in both the daily Constitution (morning), and daily Journal (evening) in consecutive issues of morning and evening and shall be measured and billed as a single advertisement.

Office hours at 8 a. m. to 6 p. m., Monday through Saturday

WHEN CANCELING A WANT AD—

Be certain to ask for your cancellation number. This is your record and it is important that you have it in the event of any misunderstanding or adjustment.

ERRORS

Errors in classified advertising should be reported immediately as the Journal-Constitution will not be responsible for more than one incorrect insertion. No want ad can be cancelled until after it has appeared in the paper for one time.

DEADLINES

Monday: 5:45 p. m. Saturday. Tuesday through Saturday: 6 p. m. previous day. Sunday: 6 p. m. Friday for early mail editions; 12:00 noon Saturday for final home edition.

Spell "WANT AD" on your dial PHONE WA. 6823

ANNOUNCEMENTS

Cemetery Lots and Crypts 6

TWO de luxe crypts—Choice location, Owner's equity cash; balance paid monthly, RA. 3656.

WEST VIEW—4-grave lot, section 47, sacrifice for cash, $200. RAymond 4513.

Lost and Found 11

LOST—Brown billfold. Would appreciate return of valuable papers. Please keep money. Mrs. Grace T. Pittard, 402 Westlake Avenue, Northwest. AMherst 7187; MAin 3517, ext. 297.

LOST—In Northeast section, circular platinum pin, set with diamonds and sapphires. Family heirloom. Generous reward. VErnon 6733.

LOST—MAN'S yellow gold wrist watch (Harvel) belonging to young service man on furlough. Reward. CHerokee 8021.

LOST — Gentleman's Hamilton wrist watch; 1923-1948 engraved on back; downtown Atlanta. Reward. WAlnut 9511.

LOST—Billfold containing papers and cards. Reward. Leo Nahlik. Turner Boat House, Jackson Lake, Monticello, Ga.

LOST—Lady's watch with "West Haven 1946" engraved on back, downtown Atlanta. Reward. RAymond 8120.

LOST—Black female cocker, tag number 3137. Rugby Circle area, College Park. FAirfax 3166. Reward.

LOST—Lady's Hamilton watch, rhinestone bracelet in A&P, Brookwood. Reward. ATwood 1280.

FOUND—One female Beagle hound on Roswell Road. Describe and pay for ad. EXchange 3148.

LOST — White, half-breed Pekingese. Child's pet. CY. 8659. Last seen on Whitehall.

FOUND—Lady's watch on Exchange Place Monday afternoon. CRescent 3001.

LOST—Norma wristwatch. Wednesday morning. Reward. RAymond 1955.

FOUND—COLLIE DOG. CRESCENT 3441.

Nurseries and Baby Sitters 12

West End Day Nursery
Babies, individual care. RA. 6478

DAY CARE for children; private home, small group. Licensed. Reasonable. CRescent 6232.

FIRST-CLASS nursery school. Trained teacher, licensed transportation. DI. 5596.

BOARDING home for children. Vacancies for tourists' children. BElmont 6697.

HOLLYWOOD DAY NURSERY
All ages, day or week. Trans. BE. 4669

EAST POINT BABY NURSERY
All Ages. Mothers Care. CA. 5648.

BROOKHAVEN — Day care children over four; private home. EX. 4701.

Nurseries and Baby Sitters 12

BOARD or day care. Balanced meals. Fenced yard. CYpress 6350.

CHILDREN boarded, $10.50 day care, $8. DIxie 1760.

Personals 13

INDEPENDENT DENTAL LABORATORY
NEW LOCATION
38½ Whitehall St., S. W.
ALSO have a complete artificial eye service. AL. 0649.

AUTOMOBILE INSURANCE
AT REDUCED RATES. Phone or see me. E. A. Haas, 22 Marietta, WA. 3901. Eve., CR. 1742.

MOLER SYSTEM OF COLLEGES
TEACHERS BEAUTY CULTURE AND BARBERING
SHORT COURSES QUALIFY
Call or Write 34½ Marietta St. AL. 3209

VACANCIES for elderly invalids and light mental patients, private rooms, three balanced meals, and nursing care. $50 and up per month. The Shady Rest Home, North Pond Street, Toccoa, Georgia, Ph. 627-J.

ARE YOU IN DEBT?
Let us arrange to pay your creditors. ON BASIS OF YOUR INCOME. DEBT MANAGERS, INC., AL. 8856

REDUCE
3 SAFE ways, lose 1 to 1½ pounds per treatment. Free trial treatment. VE. 7526.

DREAM BOOK. "Lucky" goods, incense, herbs, oils, candles, spiritualism books. Hussey's, 115 S. Broad.

EXPERIENCED—Laundry and stretch curtains. Pick up. CYpress 2087.

Business Personals 14

CALL SPAIN DAVIS for automobile liability insurance. DE. 4321; off., AL. 0521.
Henry Roberts Rlty., 1580 Flat Shoals

Dress Making—Tailoring 16

WE specialize in dressmaking, alterations. Work guaranteed. CHerokee 6685.

Slip Covers, Drapes, Curtains 18

UPHOLSTERING SLIP COVERING
WILL come to home with samples. 1 do the whole job; 12 months to pay. Work guaranteed. Ritchie Reupholstering Service, VE. 4138.

SLIP COVERS cut in your home. Expert work. Sofa and chair, $15 (labor cost). Fine selection fabrics, excellent savings; upholstered sofa and chair (labor), $37.50. Fabric Shop, 141 Alabama St., S. W. MA. 0712.

PEGGY SMITH Slipcover and Drapery Shop, AL. 9748, DE. 5055.

Building—General Repairs

BUSINESS DIRECTORY—
NOW IS THE TIME FOR REMODELING AND REPAIRING YOUR HOME
TERMS TO SUIT
PAY AS LITTLE AS $5 MONTHLY
EASY MONTHLY PAYMENTS
1-15 YRS. TO PAY
FREE ESTIMATES, DAY OR NIGHT

Roofing		Siding
Painting	WE	Plumbing
Plastering	HANDLE	Stairways
Apartments	THE	Bathrooms
Attic Rooms	WHOLE	Tile Work
Remodeling	JOB	Elec. Work
Club Basements		Floor Sanding
Modern Kitchens		Porch Enclosing

All Work Guaranteed
INTERSTATE ROOFING & SIDING CO.
496 PIEDMONT AVE., N. E.
PHONE EM. 5636
Nights, Sundays, Holidays—VE. 0894

Attention, Home Owners
1 TO 10 YEARS TO PAY
WE SPECIALIZE IN REPAIRS. ROOMS BUILT, PORCHES ENCLOSED, PORCHES BUILT OR REBUILT, NEW WINDOWS, WINDOW PANES, SCREENS AND SCREENED PORCHES, PAINTING, EXTERIOR AND INTERIOR, PAPER HANGING, FLOOR SANDING, UNDERPINNING, CONCRETE WORK, ROOFING AND SIDING. WE DO THE COMPLETE JOB. FOR QUICK AND RELIABLE SERVICE CALL MR. BENNETT AT THE ACME ROOFING AND SUPPLY CO., RA. 7711, OR RA. 9978.

SPECIAL
PAPERING & PAINTING, FLOOR FINISHING, REPAIRS, SCREEN WINDOWS AND DOORS MADE TO ORDER. WHITE LABOR. CASH OR TERMS. FREE EST. A. H. WATTS JR., AL. 3618; AL. 4738.

COMPLETE HOME REMODELING
ROOFING, siding, painting, chimney work, waterproofing, floors leveled, termite control; terms. 718 Edgewood Ave. ATLANTA CHIMNEY CO., CY. 7317

Building—General Repairs

DO BUSINESS WITH A REPUTABLE FIRM
MEMBERS OF LOCAL AND NATIONAL HOME BUILDERS ASSN.
Complete Home Modernization
GENERAL REPAIRS
ROOFING AND SIDING
ROOMS ADDED—NEW KITCHENS
CONVERT PORCHES INTO RMS. OR DENS
PLUMBING—ELECTRICAL WORK
CONCRETE WORK
MODERNIZE YOUR KITCHEN WITH YOUNGSTOWN EQUIPMENT
TERMS TO SUIT YOUR BUDGET
PEACH STATE CONSTRUCTION CO.
108 SPRING ST., N. W.
ALpine 7826
Evenings and Holidays, EM. 2861

PERMA-STONE
A CAST STONE for those who demand something better and more for their home building dollars.
Nationally Advertised
Nationally Accepted for Over 20 Years
INSIST on genuine Perma-Stone, the original molded stone beauty treatment.
Don't Accept a Substitute
FREE ESTIMATES
TERMS ARRANGED
PERMA-STONE GA. CO.
108 Spring St., N. W. AL. 7826
Nights and Holidays, EM. 2861
MEMBERS OF LOCAL AND NATIONAL HOME BUILDERS ASSN.

DON'T DELAY
HAVE your ROOFING, SIDING or IMPROVEMENTS done to your home. NO DOWN PAYMENT OR FHA terms. By Wilson Contracting Co. Days, AL. 1904 or VE. 6255 nights.

GENERAL REPAIRS
BUILD or remodel rooms, porches enclosed, attic dens and ter. apts. Complete bathrooms, asbestos siding and roofing. Free plans on all work. Terms arranged. AT. 2443, day or night.

CALL ANDERSON-McGRIFF CO. FOR RELIABLE WORKMEN ON ALL KINDS OF WORK, FREE ESTIMATES, REPAIRING, PAINTING, ROOFING, ATTIC ROOMS, ASBESTOS SIDING. TERMS. EL. 4426.

BUILD or remodel rooms. Rebuild or rewire screened porches and windows. Cornice boards, cabinets and furniture made to order. Painting and papering. CAlhoun 5141, LAmar 2961.

COMPLETE home repairs. All types int., ext. remodeling. Specializing additions, improvements, alterations. Free est. FHA terms. Johnson, CH. 6279.

BUILDING — HOME MODERNIZATION. GENERAL REPAIRS. REASONABLE PRICES. CALL MR. HELTON, AL. 2186.

GENERAL REPAIR, CONCRETE, BRICK WORK. JOHNS, AT. 9664.

CALDWELL CONSTRUCTION CO.—Carpentry and repairs. Rooms added. FHA loans. AL. 8955, AT. 7913.

LARGE or small. We do it all. Interior, exterior. George Poss. EM. 2846; AT. 5102.

ROOFING, screening, carpentry, cement, brick work, gutters repaired. FAirfax 3559.

ROOFING, SIDING, REPAIRS. CALL REX CONST. CO., FR. 3452

Bed Renovating

$15 Up—One-Day Service
INNERSPRING mattress made from your old mattress. Best workmanship and materials. Imperial Bedding Co., WA. 5797, nights DE. 3894.

ATLANTA'S LEADING RENOVATORS. $15 UP. 1 DAY SERVICE. McDANIEL MATTRESS CO. CY. 8526.

SUPERIOR MATTRESS — High-grade renovating, also living room suites upholstered. ELgin 9424.

FOR BEST RENOVATING, CALL EMPIRE MATTRESS CO., MA. 2068.

Carpenter Work

ROOFING—SIDING
Carpentering—Painting
ROOMS BUILT, terms 1 to 10 years. Phone VE. 4008, day or night.

CARPENTERING, repair work; garages, screening, porches, driveways. E. G. Henderson, RAymond 0371.

FIRST-CLASS carpenter. Rooms built, porches screened; garage and repairs. CAlhoun 9852.

ROOMS, porches, sills replaced. Roofs, screening, painting. Turman, MA. 6709.

RA. 1321 for carpenter, painter, fencing, general repairs. Estimates free.

FIRST-CLASS CARPENTER. No job too large or too small. AL. 2865.

CARPENTERING, repairing, 20 years exp. John Ward Sr., AM. 3002.

CARPENTRY by hour or contract. Large or small jobs. ELgin 5617.

SCREENING, REPAIRING; 40 YRS. EXPERIENCE. VE. 8251.

Cement Work—Waterproofing

DRIVEWAYS, parking lots, floors. Reasonable prices. Plain or colored concrete. If you set your own forms we will pour concrete and dress. Free estimate. Acme Driveway Co., EV. 1414.

DRIVEWAYS a specialty. Rock walls, flagstone work, landscaping, barbecue pits. Basements dug. Block and brick work; floor leveling, waterproofing, carpentry and painting. CH. 6954.

CONCRETE driveways, walks, steps, porches and walks; basements dug and waterproofed; also carpentry work. Terms arranged. ATwood 2443.

BASEMENT APTS., concrete driveways, porches, steps, floors, walks, block work. Underpinning. FHA terms. AL. 0751.

DRIVEWAYS — Basements, walls, porches, rebuilt. Work guaranteed. Logan, DEarborn 7472.

DRIVEWAYS, walks, blocks and brick work. Complete home repairs. CR. 8893, DI. 3839.

DRIVEWAYS, walks, porches rebuilt; block and granite walls; free estimate. FA. 3328.

Chimney—Furnace Repairs

CHIMNEYS CLEANED, REPAIRED. J. H. KINARD CO., 969 Arden Ave., S. W., RA. 8243, day or night.

Electrical Work

HOUSE WIRING—Old or new. FHA terms if desired. FAirfax 2725.

Floor Finishing

J. C. CALLAWAY—Floor sanding, finishing. Modern equip. Reas. CY. 0195.

NORTON FLOOR SERVICE
SANDING—FINISHING—CR. 1670

SANDERS FLOOR SERVICE
Sanding and Refinishing. BE. 7514

FLOOR sanding, finishing, interior painting. G. I. Callaway, AM. 4467.

Grading—Excavating

DITCHING WORK
Immediate service. Jack Morris, CH. 1152.

BULLDOZER for rent, 8-ft. blade, $8 hr. CH. 8574, evenings.

BULLDOZER work, yard jobs, driveways, basement, $7 per hour. VE. 7194.

BULLDOZER and SCRAPER WORK. Liepman Contracting Co. EX. 5266.

Hauling

WILL unload box cars or do general hauling. By job or $2.50 per hour for truck and driver. CH. 1914.

I HAVE top soil and dirt, will deliver. Lawn fertilizer, colored building stone. DIxie 1617.

NEED TOP SOIL, crushed stone, sand, compost, fill dirt, rubble? AM. 4608.

FILL dirt, soil, sand, stone, compost, mote. AT. 6923.

Landscaping—Tree Service

LANDSCAPING, plowing, grading, shrubbery planting. Display yard. 1701 Moreland Ave., S. E. Southeastern Landscapers, Gardenias. DI. 3303.

YARDS, fences, plowing, grading. Ford tractor or horse. Walls, tree, cleanup work. CH. 4380, Victory Gardener.

LANDSCAPING, pruning, spraying, estate service. Lawns guaranteed. Eureka Nurseries, AL. 7351.

GRADING, landscaping, planting, rock, cement work. FHA. AM. 5651.

TOP SOIL, Fill, Sand, Cinders and crushed stone. VE. 3554.

Lawnmowers

LAWNMOWERS sharpened at your door, factory method. Power or hand mowers. Guaranteed. Call BE. 4553.

Painting and Papering

CONTRACTOR for painting, papering, floor sanding, tile floors. H & H Paint and Wallpaper Co., 1370 Jonesboro Rd., S E. AL. 4477, J. W. Honeycutt. All work guaranteed.

FOR RELIABLE PAPER HANGERS AND PAINTERS, Call SOUTHERN WALLPAPER & PAINT 563 Peachtree St. AT. 5677

GULLATT'S CONTRACTING CO. ROOFING, siding repairs, painting, papering and floor sanding on small monthly payments. RA. 6489.

PAINTING, INTERIOR AND EXTERIOR, PAPERING, $10 ROOM. KEMTONING. WORK GUARANTEED. WA. 3188.

PAINTING, papering, wallpaper removed; 20 years' experience. White labor. Work guaranteed. J. M. Chambers, CYpress 7583.

PAINTING, papering, interior, exterior, color harmonizing, roofing, siding, floor tiling. Expert workmanship. CAlhoun 6040.

EMMETT PARRISH—Painting, papering and decorating. Also repairing. All work guaranteed. Prices reas. AL. 9491.

PAPERING, PAINTING—REASONABLE PRICES. 1ST-CLASS WORK GUARANTEED. AL. 9077.

ROGERS BROS.—Painting, carpentry, repairs. Low prices; free estimates, day or night. CAlhoun 2993.

PAPERING, $10; paint, $8; Kem-Tone, $6; paper cleaning, $5. Robt. Webb. RAymond 9076.

PAINTING, papering, interior decorating, general repair work. E. N. Burpee & Son. CA. 4655.

PAINTING—Inside and out, new or old work. We do our own work. Day or night. CA. 3020.

Painting and Papering

INTERIOR-EXTERIOR painting, papering. Free estimates. White labor. DE. 6393.

GUARANTEED painting, papering, plastering, floor sanding. Call John. BElmont 3111.

PAINTING, inside, outside. Bungalows a specialty. Reas. Harker, ELgin 4207.

ROOMS papered $9, Kemtone $5. Painting, plastering. Elijah Webb, RA. 5090.

FOR BEST paperhanging, painting, lowest prices, white labor. CYpress 3243.

VET. Papering, painting; lowest price, does own work. AMherst 8943.

Plastering

ROOMS papered, $15; complete cleaning, painting, plastering, carpentry, cement, roofing. Work guaranteed. FHA terms. Robert, WA. 8776.

PLASTERING, painting. H. S. Adams, C. D. Smith. MAin 7524.

Plumbing

COMPLETE shop at your door, cont. and repairing. Georgian Hills Plumbing Co., EX. 1289, EX. 3214.

OWENS PLUMBING & HEAT. CO. 3107 Roswell Rd., N. W., CH. 3913

PLUMBING repairs and installation. VE. 7974 or CH. 9048.

Roofing and Guttering

CHAS. WALKER ROOFING CO.
41 Years' Business Integrity
Prompt Service Free Estimates
141 HOUSTON. WA. 5747

ALL TYPES roofing, gutters cleaned, painted, repaired. Painting, brick and asbestos siding. Carpenter work. J. H. Kinard Roofing Co., 969 Arden Ave., S. W., RA. 8243, day or night.

REROOF—Leaks stopped that stay stopped. $3 up. Gutters cleaned, painted. DE. 6760, Day and Night.

NEW gutters installed, repaired, cleaned. Roof leaks stopped, $3 up. Logan, DE. 7472.

ROOF coating. We spray it on and stop all leaks. Guaranteed. FAirfax 3169.

PROMPT, reliable roof repairing. Roofs, gutters. RA. 1292, RA. 2081.

Roof leaks stopped, $3. Gutters cleaned Mr. Rawlins. AT. 3000.

Septic Tanks

SEPTIC tanks cleaned, repaired. Charles W. Seagraves Jr., CH. 6663. BE. 6991.

Termite Control

BONDED TERMITE PROTECTION
Sills and Floors Replaced
Free Inspection—Easy Terms
F. N. ROBERTS Co. — WA. 7377

Upholstering

REUPHOLSTER
YOUR living rm. suite. Beautiful fabrics. 2 pcs., $69.95. Sm. down payment. Easy terms. Days, CY. 6472; nights, DE. 6076.
LAWRENCE FURNITURE CO.

IF you need upholstering work, call us. We do the better work at most reasonable prices.
BASS FURNITURE CO., MA. 5123.

UPHOLSTERING by experts. Estimates free. H. H. Bearden, Inc. AT. 6922.

Services for the Home

Home Repairing—All kinds. Painting—Decorating, etc. 576 West End Pl., S. W., AM. 6359, after 6 p. m.

FOUND—A way to prevent troublesome, expensive gutter clogging. Wynnco Gutter Tube eliminates gutter cleaning, wet basements, ruined siding, repair bills. Phone LA. 6364.

REDUCE your room temperature 15% with a Shippo Ridge Ventilator. SHIPP ROOFING & SHEET METAL WORKS. AL. 9857. Free estimates.

ALL-ALUMINUM screens, awnings. Free estimate. DI. 1223.

EDUCATIONAL—

Schools and Colleges 46

HIGH SCHOOL AT HOME
AMERICAN SCHOOL CHARTERED 1897
53 YEARS' SUCCESSFUL OPERATION
OUR graduates have entered over 500 colleges and universities. Write for free booklet. Dept. "A"—Box 1998, Atlanta, Ga. Phone EX. 2752.

HIGH SCHOOL DIPLOMA AT HOME. S. S. A., Box 144, Sta. E, Atlanta, Ga.

INDUSTRIAL TRADES INSTITUTE
426 West Peachtree AL. 5069

VETERANS—See ad important to you by Greer Shops under No. 53.

EMPLOYMENT—

Help Wanted—Male 47

NATIONAL CONCERN SELLING CHEMICALS FOR FOOD PLANT SANITATION HAS OPENING FOR WAREHOUSE INVENTORY CONTROL CLERK UNDER 30 YRS. OLD. WORK INVOLVES QUICK AND ACCURATE, SIMPLE FIGURING AND CONSIDERABLE DETAIL WORK. DOWNTOWN OFFICE. 37½ HOURS WEEK. NO SATURDAYS. HOSPITALIZATION INSURANCE AND OTHER EMPLOYEE BENEFITS. ROOM 317, 101 MARIETTA STREET BUILDING.

Help Wanted—Male 47

YOUNG MEN
To Carry
ATLANTA CONSTITUTION
IN Metropolitan Atlanta area. Good Profits. Permanent. Call or come by Constitution Circulation Department, 10 Forsyth Street, to make application.

MATERIAL TAKE-OFF MEN
CAPABLE of making detailed material take-off drawings of
PROCESS PIPING
INSTRUMENTATION
VENTILATION
FOR a chemical process industry, important defense job. Prefer men with some engineering experience or education. Interesting proposition for right men. Give full details in first letter in own handwriting, to Personnel Dept. of
SOUTHERN CONSTRUCTORS
P. O. BOX 1587
WILSON DAM, ALA.

LIFE INSURANCE CO. OF GEORGIA
HAS OPENINGS FOR YOUNG MEN QUALIFIED FOR ACCOUNTING AND OTHER HOME OFFICE POSITIONS. EXPERIENCE AND COLLEGE BACKGROUND REQUIRED. 5-DAY WEEK, GROUP LIFE AND HOSPITAL INSURANCE BENEFITS, RETIREMENT PROGRAM. IDEAL WORKING CONDITIONS. APPLY PERSONNEL DEPT., 2ND FLOOR, LIFE OF GA. BLDG., 573 WEST PEACHTREE.

OPPORTUNITY
YOUNG man 24-35, executive ability, ambitious, good education, pleasing appearance and personality plus good common sense. Must be free to travel. Successful applicant will be trained for an executive position with growing firm in the business service field. Excellent advancement possibilities with future assured. Please write giving full personal and business history. Replies confidential. Address replies to G. S., 99, Journal-Constitution.

AUTO loan and financing managers and assistant managers. Growing company with general offices has opening for aggressive and experienced personnel. For new office in Atlanta and also out of town. Excellent opportunity for advancement, excellent salary and good working conditions. All inquiries held strictly confidential. Call S. Mayer, ALpine 3958 (Atlanta) for appointment or write Time Finance Co., 151 St. Joseph Street, Mobile, Ala.

INSURANCE INVESTIGATOR
MAN, age preferred 22-30, for interesting personal contact work in Atlanta. Must be high school graduate and have car. Salary plus car allowance. Permanent employment and excellent opportunity for advancement. Apply in person to RETAIL CREDIT CO., 412 Walton Bldg., or write P. O. Box 1175, Atlanta, Ga.

NATIONAL CONCERN WILL TRAIN MAN TO COLLECT ACCOUNTS IN CITY OF ATLANTA. MUST BE RELIABLE, WITH REFERENCES. ALSO CAN USE MAN FOR DIRECT SELLING. SEE MR. LOWE. 530 PARKWAY DR., N. E.

ADJUSTER WANTED
CLAIM auditor and adjuster, office and some traveling duties with Health and Accident Company; experience not necessary, but desirable. Large company with good opportunity for advancement. For appt. call Mr. Hawkins, CY. 5891.

Boiler and Machinery Inspector
MUST have insurance company experience and National Board Commission. Reply air mail giving age, education, and experience. American Guarantee and Liability Insurance Co., Boiler and Machinery Div., 135 So. LaSalle St., Chicago 3, Ill.

Junior Draftsman
EXPERIENCED or college training preferred. Age 20 to 30. 5-day, 40-hr. week. Permanent job, good future, overtime paid. Apply Personnel Department, Gas Co., 243 Peachtree.

WANTED—Experienced night clerk. Apply Gordon Hotel. 211 Mitchell St., Southwest.

Help Wanted—Male 47

LUBRICATION MAN
PREFER man experienced with Chrysler products, who is interested in permanent employment. See Mr. Tooke,
HARRY SOMMERS, INC.
446 Spring St., N. W.

INSPECTOR—To make insurance and employment investigations; age 22 to 30; high school essential; college preferred. Must be willing to transfer, have car and use typewriter well. Start in Macon, Albany, Savannah or Columbus. Phone 5-5401, Macon, Ga., or write P. O. Box 1161, Macon, Ga.

GOOD opportunity for right man with ability in growing business. Must be sober and good habits. Age 35-45. High school or better. Knowledge of auto parts and supplies helpful; also shipping and selling. Salary open. Give full particulars and salary expected. G. S., 177, Journal-Constitution.

SALESMAN—Nationally known company wants one salesman to work Fulton County on salary and commission. Must have experience in calling on grocery stores or meat trade, plus good automobile. This job has lots of future in it. Age 29-50. D. L., 41, Journal-Constitution.

WANTED—Experienced man in 5 and 10 cent stores. This is a good opportunity with fast growing chain. State fully background experience, references, and photo if possible. All replies held in strict confidence. K. R., 803 Journal-Constitution.

FLOORING MILL
SIDE-MATCHER mechanic to operate a Wood's 501 matcher. Must be reliable and thoroughly experienced in the manufacture of hardwood flooring.
ATLANTA OAK FLOORING CO.
P. O. Box 942, Atlanta, Ga.

CLERK
OUTSTANDING organization with numerous company-paid benefits desires above-average individual for general clerical duties. Prefer shorthand. Starting salary, $240 month. H. E., 61, Journal-Constitution.

Splendid Opportunity
FOR intelligent young man with photographic knowledge interested in permanent position with camera store. Write letter, stating age, education and experience. R. C., 21, Journal-Constitution.

CONCRETE paving superintendent for large airport job. Answer by air mail letter or collect telegram, giving age, experience, and name of last three companies worked for. Must be sober, honest and aggressive. R. H. Wright and Son, Fort Lauderdale, Florida.

LOCAL branch of large national concern has opening for apprentice service mechanic, age 25 to 40. Must have good references and willing to do some traveling. Give full particulars of past experience and reference in 1st letter. D. I., 188, Journal-Constitution.

POSITION open in our production department, essential industry during normal times or times of national emergency. Prefer married man 30 to 40 who is desirous of permanent employment. Some light truck driving involved. F. S., 5, Journal-Constitution.

REFRIGERATION service man, experienced, commercial refrigerators and air conditioners—Installation and repairs. Good pay and working conditions, and opportunity for advancement. Give reference and experience. Torch & Sons, 452 First St., Macon, Georgia.

LINOTYPE OPERATOR
PREFER combination man, will consider man with 2 or 3 years' experience. Open shop. Pleasant. No layoffs. Write giving experience and references. F. S., 108, Journal-Constitution.

YOUNG MAN between 25-35 to learn the automobile finance business. Wonderful opportunity for right man with growing national concern; must have car; insurance, other benefits. Apply FRANKLIN FINANCE CO., 319 Whitehall, Mr. Julian, Mgr.

FREIGHT traffic representative, no experience necessary, excellent starting salary. Apply
NATIONAL CARLOADING CORPORATION
1212 HEALEY BLDG.

BETWEEN age of 25 and 40, as route man and all 'round inside plant. Largest dry cleaning plant in Valley. Wonderful opportunity for one who can qualify. Modern Dry Cleaners., 507 W. 8th St., West Point, Ga.

YOUNG MAN interested in permanent position with large progressive organization. Advancement and good future if you qualify. Start in stock room at $1.05 per hour. Apply 475 W. P'tree Street.

ASST. MANAGER
YOUNG MAN to train in Atlanta theater. Must have car. Starting $200 month. All replies confidential. R. C., 56, Journal-Constitution.

SPECIAL AGENT
FIRE INSURANCE—Needed immediately. Work out of Atlanta service office. Young man preferred. Car furnished. Salary and expenses. ALpine 5460; ATwood 8937.

CLERK-TYPIST
YOUNG MAN, high school graduate, experienced in general office duties. 5-day wk. Permanent position. M. C., 90, Journal-Constitution.

Help Wanted—Male 47

SMALL corporation has opening for 2 young men. Excellent salary to start. Travel extensively. All transportation expenses paid. 2-9 p. m. Friday and Saturday only. C. B. DAVIS, HENRY GRADY HOTEL.

FURNACE MAN—Capable of taking charge of furnace installation, work and doing the job. Floaters, gripers and would-be executives, need not apply. De Kalb Roofing & Heating Co. Inc. CR. 7966.

LINOTYPE OPERATOR wanted for six day daily. Permanent situation and union wages. Begin July 1st filling retirement vacancy. Write details of self to Roy E. Wilson, Banner-Herald, Athens, Georgia.

WANTED at once, 2 general shop men. Must have experience.
CALL MR. BISHOP, WALNUT 8212
CAROLINA LUMBER & SUPPLY
194 MOORE ST., S. W.

ONE carburetor and motor tune up man, and one brake and front wheel alignment mechanic. 5½-day week, good working condition. Mellen Service Co., 126 Merritts Ave., N. E.

WANTED—Experienced front end and frame man. Must be sober and reliable and furnish references. Bob Steven's Garage, 601 Walnut St. Phone 5-6256, Macon, Ga.

ARCHITECTURAL draftsmen with experience in school and public building design. Write or phone for interview. Norman P. Gross, Architect, Panama City, Florida. 7963.

DRAFTSMAN—STRUCTURAL STEEL—Thoroughly experienced. Norfolk, Virginia. Give full details; salary desired. A. X., 783, Journal-Constitution.

WANTED—Printer-Pressman capable of supervising large job printing plant. Must have A-1 references. Boozers need not answer. K. M., 798, Journal-Constitution.

OPENING for man with general accounting and general office experience. Prefer man with some knowledge of cost accounting. P. O. Box 193, Station A.

WANTED—Job Pressman who can run Rice or Kluge presses. Permanent job with pleasant surrounding for good man. Observer Printing Co., Greenville, S. C.

WELL-ESTABLISHED milk route. Sober, industrial married man preferred. Apply in person only. Ponce de Leon Dairy, 1334 La France St., N. E.

WANTED—At once, experienced motor rewinder for motors up to 5 h.p. Brown-Hunter Electric Co., 2768 Montpelia Ave., Macon, Ga.

MOLDERS—Floor stove plate, with experience, running 5-day-per-week union shop. ATLANTA STOVE WORKS, 112 Krog St., N. E.

YOUNG man to train for cleaner and spotter in dry cleaning plant. Experience preferred. Apply One Hour Valet, 75 Forsyth St., N. W.

WANTED — First-Class Mechanical Draftsman, permanent job, excellent opportunity. Write P. O. Box 708, Columbus, Georgia.

WANTED—A-1 grill man, also sandwich man. References. Top pay. Apply Joe Cotton's Drive-In. 805 W. Whitehall St., S. W.

2 GRILL MEN, day and night shift. Must furnish references. Bud & Bill Drive In, 2110 Campbellton Rd., S. W. RA. 9211.

EXPERIENCED floor finisher, regular work, top pay. Apply in person. P. D. G. Floor Finishing Co., 3020 Buford Highway, N. E.

IN ANSWERING help wanted ads with box numbers do not send originals or valuable papers. Copies will do as well.

WANTED—Rubber Stamp Maker, must be good compositor. KALE-LAWING COMPANY, CHARLOTTE, N. C.

COLLECTOR with car. Salary, commission and car allowance. Hollywood Credit Clothiers, 114 Whitehall Street.

AMBITIOUS young man to drive rug pickup and delivery truck. Prefer Yankee. A. L., 53, Journal-Constitution.

WANTED—Linotype operator and floor man. Write P. O. Box 178, Macon, Georgia, or call phone 2-2267.

WANTED—Curb boys over 18. Can make $40-$50 week. Apply The Cotton Patch, 70 North Ave., N. W.

CUSHMAN mechanic. Foreman's job open if you prove capable. 456 North Ave., N. E. No phone calls.

HAVE opening for reliable man in shipping dept. Night work. Kingan & Co., 238 Peters St., S. W.

DRIVERS needed—Must know city. Age 25 to 50. Blue and Gray Cabs, 371 Central Ave., S. W.

ONE LAUNDRY routeman wanted. Apply Mr. Hurt, Snow's Laundry, 711 South Main, East Point.

EXPERIENCED mechanic. Also body and fender man. Roberts Motor Co., 536 Spring, N. W.

WANTED—Experienced hotel clerk. Must be sober. E. H., 166, Journal-Constitution.

MAN for O. J. T., to train for electroplating. Call DI. 1217 for appointment.

O. S. & D. Clerk. Good hours. Huber & Huber Motor Express. BElmont 3391.

COUNTER man. Must be experienced. Apply Evans, Inc., 798½ Peachtree.

EXPERIENCE COOK—Emile's French Cafe, 87 Fairlie St.

BARBER wanted. Job open now. 53 Fairlie St., N. W.

Help Wanted—Male 47

5 FIRST CLASS carpenters, no wood butchers need apply. Call FA. 4427, FA. 1835.

See Full Column Help Wanted Male Ad For Lockheed Aircraft Corp. on Following Page (Classification 47)

Employment Agency—Male 48

FOR PROFESSIONAL, MANAGERIAL, CLERICAL AND SALES POSITIONS, REGISTER WITH US.
WE HAVE THE STAFF AND THE "KNOW HOW" TO SERVE YOU BEST.
GA. STATE EMPLOYMENT SERV. 601 Western Union Bldg.

SHIPPING CLERK
5-DAY. 28-45. Apply Sat. $200
A-1 EMPLOYMENT
401 Peachtree Arcade

ATKINS PERSONNEL SERVICE
417-20 PETERS BLDG.

FOR BETTER OFFICE POSITION Register with Executive Service Corp.

WING & HORN, INC.
313 Candler Bldg. AL. 8636

The Private Employment Service
403-4 Chamber of Commerce Bldg.

TALIAFERRO ASSOCIATES
412 Ga. Savings Bank Bldg.

Salesmen 49

UNITED STATES CHAMBER OF COMMERCE
WILL appoint experienced salesmen to call on business and professional men. Territories open are in Columbus, Macon and Augusta Georgia, and surrounding areas. The work is permanent with earning opportunity of from $7,000 to $10,000 yearly. Compensation carries a $100 weekly salary plus commission on all sales over bonus. Applicants should be preferably between thirty (30) and fifty (50) years of age. Due to concentrated prospects a territory covers small area; however, a car is necessary. Successful applicants will be given a complete course of field training by our district manager. Good references will be necessary for employment. Interviews will be held in Atlanta. For appointment phone Mr. J. D. Johnston at the Atlanta Biltmore Hotel, between 10 and 12 a. m. and after 7:30 p. m. Sunday, June 10th, and between 8 and 9 a. m. and after 7:30 p. m. Monday, June 11th.

BREWERY REPRESENTATIVE
LEADING national brewery expanding sales force has opening for Field Representatives. Permanent positions, salary, bonus, expenses, car allowance. Wide opportunities for personal growth.
REQUIREMENTS—Age 28-35. Sound education, clean background, sales experience in lines sold thru jobbers to retailers. Free to travel; ambitious to grow in expanding business. Write full, confidential letter giving complete details, education, experience, etc. Address B. O., 810, Journal-Constitution.

STOP—LOOK—LISTEN
DUE TO expansion program we can offer permanent connections to 2 responsible men who have automobiles. If you are interested in higher earnings and fast promotions, write for interview. Our employees know of this ad. M. C., 61, Journal-Constitution.

Help Wanted—Male 47

LOCKHEED
AIRCRAFT
CORPORATION

Georgia Division
MARIETTA, GA.

If You Can Qualify for One of the Following Jobs
APPLY AT
LOCKHEED
EMPLOYMENT OFFICE
594½ Peachtree Street
Atlanta, Georgia

TECHNICAL BUYERS

Must have engineering degree. Recent graduates in general engineering rather than specialized fields desired. Excellent opportunity for a young engineer to learn industrial purchasing.

TOOL STANDARD
ENGINEERS

Specialists in all phases of hot and cold skin dimpling. Several years experience in aircraft skin fastening techniques desirable.

PAYROLL
SUPERVISOR
TIMEKEEPING
SUPERVISOR

Must be familiar with payroll system using IBM. Must have a thorough familiarity with large industrial payrolls. Accounting training and experience in related work desirable.

ENGINEERS

Experienced civil, electrical, electronic, mechanical, structural and aeronautical engineers. Engineers with experience in industries other than aircraft will receive indoctrination training in order to make best use of their previous experience in converting them to aircraft industry.

ENGINEERING
DRAFTSMEN "A"

Experienced mechanical, electrical or aeronautical engineers for work in design engineering. Six-day work week now in effect, includes excellent overtime bonuses.

RESEARCH
ENGINEER

College education in electrical, mechanical or chemical engineering, preferably with experience in aircraft laboratories. Six-day work week now in effect, includes excellent overtime bonuses.

DESIGN
ENGINEERS

Must have aircraft design experience (structural, electrical or power plant). Six-day work week now in effect, includes excellent overtime bonuses.

TOOL
DESIGNERS

Aircraft tool design experience desired. Also some tool planners and tool design trainees with at least 2 years college engineering. Six-day work week now in effect, includes excellent overtime bonuses.

CONTROLS
CHECK-OUT
MECHANIC

Ability to use, read and interpret blueprints, charts and diagrams. Able to apply final assembly practices and procedures.

ATLANTA OFFICE
594½ Peachtree Street
Atlanta, Ga.
NOW OPEN
EVERY SATURDAY

Salesmen 49

DO YOU HAVE THESE QUALIFICATIONS?

SALES ABILITY
AMBITION
CREATIVE THINKING
ABILITY TO PLAN
NEAT IN APPEARANCE
Enjoy Selling Business Firms
Own an Automobile
Good Character and Business References

AN ATLANTA owned firm selling "advertising reminders" has a local territory that will offer a secured future to the man according to his own ability.
THIS position calls for a man who demands an opportunity for high earnings. Please do not answer unless you have full confidence in yourself.
CALL for interview appointment. Mr. Tommy Schultz, VE. 4343; after 6 p. m., call EX. 3108.

SALESMEN
For Home Appliances

MUST have car. Previous home appliance sales experience not necessary—we will train you! Good earnings, all employee benefits, good future.

Apply Personnel Department
SEARS, ROEBUCK & CO.
895 GORDON ST., S. W.

INTERESTING OPPORTUNITY FOR MEN IN NORTHERN GEORGIA

DUE to huge expansion program and advancement of men, national organization has openings for aggressive salesmen throughout Northern Georgia Territory. Must be capable of managing personnel within 60-90 days. Advancement is excellent for right man. You would be representing the famous GEORGE WASHINGTON HOSPITAL PLAN. For personal interview, see or write G. W. Steele, 407 Forsyth Bldg. 9-12 Saturday: 9-12 Monday.

EXECUTIVE TYPE SALESMAN

ONE of the best known firms of its kind in the U. S. A. is seeking capable man to represent them in Atlanta calling upon top executives and business men selling many nationally advertised good will and gift items; no wartime shortages.
IF YOU own a car, can furnish A-1 references and finance yourself for thirty days, this is a lifetime opportunity with high earning possibilities. Drawing account against commissions to qualified man. Call H. B. Frank, Regional Sales Manager, LA. 2461 for interview.

INTERIOR DECORATOR
KNOWLEDGE of home decoration essential, car necessary. Highly satisfactory earnings.

APPLY IMMEDIATELY
PERSONNEL DEPARTMENT
SEARS, ROEBUCK & CO.
895 GORDON ST., S. W.

SALESMAN—Cover all or part southern states, selling to drug stores, chain and variety stores, beauty supply houses, beauty schools, etc., with well-known line of hair straightening combs, marcel irons, hair nets, hairdressings, either exclusive or side line. Drawing against commission. Marvelous opportunity for go-getter. Representative will be in Atlanta on June 11, at Henry Grady Hotel. Write direct to R-F Products Corp., 1 Wyckoff Ave., Brooklyn 6, N. Y., or contact Mr. Greenspan at Hotel Henry Grady on June 11.

NATIONALLY KNOWN LADIES' SWEATER LINE
OPEN for thigh-type representation in smaller cities and towns in the following states: Georgia, Alabama, Mississippi and Tennessee. Nice volume set up in territory. Commission basis. Selling season at height. Line compact and easy to handle. Call, or write, R. Holland, Ansley Hotel, Atlanta, or E. S., 66, Journal-Constitution.

SALESMEN—LOOK!
GOOD part-time men can earn from $5,000 to $8,000 annually. 2 hrs. instruction daily for 3 days necessary. $21.50 puts you in business.
FULL TIME salesmen act now. No investment. Call CH. 3895; nights EL. 8132. No canvassing.

Sales Manager Wanted
GEORGIA'S second largest Chrysler-Plymouth dealer, located in the fastest growing town in the state, wants live wire salesman (who is interested in making permanent connection and is concerned about his income). We have the cars and our appraisals are very liberal. Commission basis, drawing account plus new automobile. Apply in person, 401 Atlanta St., Marietta, Ga.

SALES MANAGER for Southeastern states will be here Monday, Tuesday, June 11-12, from 9 to 11 a. m. Needs two men neatly dressed, with personality. Earnings over $100 per week if qualified. Car an asset but not essential. Expenses advanced while training. See Floyd Rowan, 412 Rhodes Bldg.

SALESMAN—High earnings, rapid repeat business, protected Atlanta territory available to salesman selected by National Manufacturer Degreasers and Detergents. Applicant must be capable selling large volume to diversified accounts. Phone P. F. Rose, Hotel Atlanta Biltmore, Atlanta, Sat. between 10 a. m. and 12 noon.

A Business of Your Own
I WANT to talk to the man who wants to better his financial standing and have a permanent, profitable business. NO INVESTMENT REQUIRED. This is a tangible business. Apply Mr. Gritzke, Piedmont Hotel, Tues., June 12, 11:30 a. m.

MEN
DUE TO promotion last month, we have openings for 2 men who would be willing to work for $87 week to start. Earnings will increase with experience. Auto. essential. Apply 11—11th Street, N. E.; ask for Employment Manager.

Beauty Supply Salesman
TO COVER South Carolina and Northeast Georgia. Established accounts. Must have car and be bondable. Drawing account. Call for appointment. GIBBS & CO., EMerson 6486.

THE NATION'S largest weekly industrial insurance company have openings for 4 high-type men on large established debits; $60 per week while in training. Liquorheads do not apply. Apply 156 Alabama St., S. W. R. H. Patrick.

WANTED salesman, experienced contacting food distributors Carolinas, Georgia. Reside central point. State age, qualifications, experience, reference, automobile furnished, attractive proposition, earnest work. China Doll Rice Company P. O. Box 330, Mobile, Alabama.

Auto Service Salesmen
GOOD salary and commission; experience required. One of Atlanta's low-price car dealers. State qualifications. M. C., 87, Journl-Constitution.

Immediate Employment
2 MEN wanted for sales work. Apply mornings our retail store, 77 Walton St., N. W.

SALESMAN—Handbags, $2 to $10 retail. Good proposition. Resident man experienced in line. Old established firm in business 30 years. Commission. G. T., 815, Journal-Constitution.

SALESMAN to call on grocery stores, premium sales, promotion plan, $10 on $10 sale. All State P. S. Co., 153 Nassau St. N. W. CY. 3551.

REAL OPPORTUNITY
FOR SPECIALTY SALESMEN
No Curtailment on Deliveries!
Call CYpress 2234

WANTED—Salesman to sell a needed service to small businesses. Experience in selling intangibles helpful. See Mrs. Jones, 623 Volunteer Bldg.

MAN WANTED for 1,500-family Rawleigh business. Permanent if you are a hustler. Write Rawleigh's, Dept. GAF-320-123, Memphis, Tenn.

EXPERIENCED paper salesman. If you are qualified, we have an attractive proposition to offer. L. M., 107, Journal-Constitution.

DIGNIFIED sales work for men 25-55. Car. 31 North Ave., N. W., at Spring.

PART-TIME sales people. $50 and up. Mr. Bone, 289 Techwood Dr.

GOOD earnings assured. Eastern Supply Co., 674 N. Highland Ave.

WHY knock on doors? Work from bona-fide leads. AL. 0479.

FULL or part time appliance salesmen. 786 Ponce de Leon Ave.

Trade Schools—Male 53

PRACTICAL TRAINING
Morning and Night Classes
AUTO MECHANICS
Afternoon Classes
BODY AND FENDER REBUILDING
With Gas Welding
THE South's finest—one of America's best trade schools.
VISITORS WELCOME
OPEN to visitors until 6:30 p. m., Monday through Friday, 12:00 noon Saturday.
SMALL budget plan tuition payments. Veterans inquire about GI training.
ENROLLMENT LIMITED
ATLANTA MOTIVE TRADES INSTITUTE
FOR further information, write, phone or visit
254 Ivy St., N. E. CY. 8616
Atlanta, Ga.
Member Southern Association of Private Trade Schools.

GI DEADLINE
TRAIN NOW for industry. Less than 60 days remain to start or re-enter training. Morning or 2 nights or 3 nights per week classes. Shop and technical training includes electricity, refrigeration, heating, air conditioning, welding, blue print reading, layout and electric motors. Free catalog and placement service.
INDUSTRIAL TRADES INSTITUTE
426 West Peachtree St. AL. 5069

YOUR JOB
Qualified Through 1 of 410 Courses
GI-Approved—Details Free
I. C. S., 408 Walton Bldg., WA. 1766

Trade Schools—Male 53

VETERANS with 4 mos. or more of GI training left who want top pay Defense Jobs plus lifelong security apply 701 Ga. Savings Bank Bldg. regarding short all-shop prepartion in Greer Shops. Adequate income during training.

Trade Schools—Male, F'm'le 54

Atlanta Watch Makers Trade School
LEARN a paying trade. Enroll now. Bench work training in watch and clock mechanism and repairing. Scientific timing. Private, state and GI students.
CY. 4358
52 ALABAMA ST., S. W.
ATLANTA, GA.

Help Wanted—Female 55

LOCKHEED
AIRCRAFT
CORPORATION
Georgia Division
MARIETTA, GA.

COMPTOMETER
OPERATORS
OR
BURROUGHS
CALCULATORS

KEY PUNCH
OPERATORS

2 years IBM alphabetical experience required.

SECRETARIES
STENOGRAPHERS
TYPISTS

Must Be Experienced.

If You Can Qualify For One of the Above Jobs

APPLY AT
LOCKHEED
EMPLOYMENT OFFICE
594½ Peachtree Street
Atlanta, Georgia
ATLANTA OFFICE
NOW OPEN
EVERY SATURDAY

GIRLS
YOUNG WOMEN
Plenty of Positions
Now Available for
LONG DISTANCE OPERATORS
CLERKS
TYPISTS
STENOGRAPHERS

If you are interested in GOOD WAGES, SCHEDULED INCREASES, PROMOTIONAL opportunities and excellent WORKING CONDITIONS Come in for an interview

Hours for interviewing—
8:30 A. M. to 4:30 P. M.
Monday through Friday
8:30 A. M. to 12 NOON
Saturday

EMPLOYMENT OFFICE
51 IVY ST., N. E.
SOUTHERN BELL
TELEPHONE AND
TELEGRAPH CO.

ATTENTION
High School Graduates
Residing in West End Area
SEARS has clerical, typing and stenographic openings for alert, willing workers with high scholastic backgrounds. NUMEROUS employee benefits, fine future, good pay.
APPLY PERSONNEL DEPT.
SEARS, ROEBUCK & CO.
895 GORDON ST., S. W.

ANESTHETIST, FOR EXCELLENT OPENING IN FULLY APPROVEO 300-BED GENERAL HOSPITAL. WELL-QUALIFIED GRADUATE ONLY. CALL OR WRITE, DIRECTOR JAMES WALKER MEMORIAL HOSPITAL, WILMINGTON, N. C.

Help Wanted—Female 55

High School Graduates
COLLEGE GRADUATES
Clerical Positions Now Open
In Accounting Office
Experience Not Necessary
GOOD WAGES
SCHEDULED INCREASES
5-DAY WEEK
American Telephone and Telegraph Co.
OFF. 8600, EXT. 8176 OR 538

RETAIL CREDIT CO.
STENOGRAPHER
AGE 17-25. Excellent working conditions and opportunity for advancement. 5-day week. Centrally located office. Apply
90 FAIRLEE ST., N. W.

ATTENTION HOUSEWIVES!
SEARS, on Ponce de Leon, has openings for housewives to work part time on an "on call" basis. Mainly this will be Monday and Friday nights, all day Saturdays and lunch hrs. during the week.
SEARS, ROEBUCK & CO.
RETAIL PERSONNEL OFFICE
675 Ponce de Leon Ave., N. E.

TYPISTS
Liberty Mutual Insurance Co. has permanent positions with opportunities for advancement for high school graduates who have typing ability. 5-day week. See Miss Wilson.
828 West Peachtree St.

NATIONAL CONCERN HAS OPENING FOR A COMBINATION MAIL AND FILE CLERK IN MODERATE SIZE OFFICE. UNDER 25 YRS. OLD. EXPERIENCE NOT NECESSARY, BUT HELPFUL. WILL TRAIN. OPPORTUNITY FOR ADVANCEMENT. THIRTY-SEVEN AND ONE-HALF HOUR WEEK. NO SATURDAYS. HOSPITALIZATION INSURANCE AND OTHER EMPLOYEE BENEFITS. ROOM 317—101 MARIETTA STREET BUILDING.

COLLEGE GRADUATE
College Undergraduate
INTERESTING office positions. Excellent working conditions and opportunity for advancement. Central downtown location. 5-day week. Apply:
RETAIL CREDIT CO.
90 FAIRLIE ST.

PBX (Night) Operator
AGE 30-40. Must be experienced. 40-hr. week, good starting salary. Excellent working conditions. Reply giving full particulars as to past employment and references, D. I., 43, Journal-Constitution.

WE WANT 4 LADIES WITH CARS
FOR Public Relations work in large adv. firm. No selling. Experience in real estate, insurance, or survey work may be helpful but not necessary. $100 week guaranteed for ladies who can qualify. Prefer 18 to 40 years of age. See Mr. Shives, Office 310, 5 Ivy St. Bl., N. E., 9:30 to 2 p. m.

STORE MANAGER
AGE 30 TO 40
THIS is your opportunity for an interesting, profitable career of managing our local store. Retailing a fine quality product. Excellent beginning salary. In reply, give age, height, weight, marital status, education, where you have worked and positions held. Address A. H., 802, Journal-Constitution.

STENOGRAPHER
Attractive salary. 40-hr., 5-day wk. Permanent. The Monarch Co., 383½ Whitehall St., LA. 6477.

SECRETARY
GOOD position open immediately for responsible, reliable, experienced secretary to handle executive office in Atlanta for national manufacturing concern. Five-day week, air-conditioned office, convenient location. Employe insurance and hospitalization benefits provided. EL. 5863.

STENOGRAPHER
5-DAY, 40-hr. wk. Pleasant working conditions. Group insurance. Apply to Mrs. Watson.
THE KROGER CO.
1239 Oakleigh Dr., East Point

STENOGRAPHER
AGE 22-32. Must take and transcribe notes rapidly and accurately with at least 4 yrs. experience. Good salary. 5-day week. Call Mr. Houchins, CY. 5851.

STENOGRAPHERS OR CLERK-TYPISTS
37½-HOUR WEEK. Temporary and permanent positions. Experienced and inexperienced. Apply Personnel Dept.
A. & P FOOD STORES
881 Memorial Dr., S. E.

RICH'S
has openings for
Experienced
ELECTROMATIC TYPISTS
(Min. speed requirements, 60 w. p. m.)
Apply
Employment Office
Seventh Floor

STENO.-CLERK
WEST END SECTION
40-HOUR week, attractive pay, excellent working conditions; air conditioned office. Southeastern Branch.
706 LEE ST., S. W. AM. 7773

Customers' Service Clerk
TELEPHONE work. High school graduate, age 20 to 35. Regular 40-hour wk. with time-and-half for overtime. Permanent job. Good opportunity for advancement. Reply in own handwriting to: H. E., 58, care Journal-Constitution.

COMPTOMETER OPR.
5-DAY, 40-hr. week. Pleasant working conditions. Group insurance. Apply to Mrs. Watson.
THE KROGER CO.
1239 Oakleigh Dr., East Point

HOUSEKEEPER to live in as part of refined family. Working parents and 2 small girls. Want someone capable of taking complete charge of new home and children. Excellent opportunity for unencumbered lady with experience and education. $25 per week, rm., bd. G. S., 142, Journal-Constitution.

WILL require services of typist with experience in general office work, one able to operate a Burroughs calculator. Pleasant working conditions, 5-day week. Convenient to West End section. Apply in writing stating qualifications and salary expected, P. O. Box 4242, Atlanta.

BILLING CLERK
MUST be good typist. Permanent, good future, 5-day, 40-hr. week. Vacation with pay. Good starting salary. Apply in person only. F. H. Woodruff & Sons, 695 Glenn St., S. W.

NEW 20-bed hospital, Copperhill, Tenn., desires surgical and obstetrical graduate nurse and one medical technician. Will pay top salaries with or without maintenance Idea, working conditions with ample time off. Apply Box 386, Copperhill, Tennessee.

WILL require services of a typist with experience in general office work. One able to take light dictation. Pleasant working conditions, 5-day week. Convenient to West End section. Apply in writing stating qualifications and salary expected to P. O. Box 4242, Atlanta.

Help Wanted—Female 55

SECRETARY, unmarried, who knows stenography and bookkeeping. Salary exceptional for ability, efficiency and personality. Address in own handwriting, giving education, use of tobacco, church membership, home affiliation, age, height, weight, to P. O. Box 1730, Atlanta.

STENOGRAPHER
PERMANENT position. 40-hr., 5-day week. Employe benefits. Call Miss McFarland.
Westinghouse Electric Supply Co.
1299 Northside Dr., N. W.

SECRETARY-Stenographer-Bookkeeper. Single. Salary will be made agreeable to right party. Write in personal handwriting, giving special training and education, use of tobacco, age, height, weight, church membership and home affiliation to P. O. Box 799, Atlanta.

STENOGRAPHER
25-35. Must take and transcribe notes accurately. 5-day wk. Excellent working conditions, good starting salary. Call Mr. Marshall, VE. 6605 days, CH. 4952 eves. and Sun.

YOUNG lady, 25 to 30 years old, married or single, with cashier ability. Must have knowledge of typing and be able to handle figures accurately. Good possibility of promotion for ambitious person. Apply Mr. McElveen, 32 Broad St., S. W.

TYPIST
FOR STENCIL cutting on IBM typewriter. Letter-shop experience preferred. GOOD FUTURE, EXCELLENT SALARY. Apply 516 Mortgage Guarantee Bldg.

GENERAL OFFICE—Accounting dept. Lady experienced in adding machine and general office statistical work. Good working conditions. 40-hr.-wk. Salary $150 mo. Haverty Furniture. Co., Inc. 22 Edgewood Ave. See Mr. MacQuinn, 4th floor.

STENOGRAPHER—FOR BRANCH OFFICE OF NATIONAL CONCERN. MANY EMPLOYE BENEFITS. SALARY COMMENSURATE WITH ABILITY. FOR APPOINTMENT CALL MR. MONCKTON, MA. 3706.

EXPERIENCED bookkeeper wanted for permanent position. Must be able to handle complete set of books. $50 week starting salary. Interview 7 p. m.-9 p. m. See Mr. O. D. Brand, Brand Bros. Produce Co., 1050 Murphy Ave., S.W.

Beginners Stenographer
NEEDED immediately, permanent position, downtown; age 18 to 30, single, 5-day week, insurance benefits. Phone L. D. Richards, WA. 2528.

FOOD CHECKER
WILL train settled young lady. Apply
MIAMI BUFFET
133 Cone St.

GENERAL clerical office work. Permanent position in attractive surroundings in Rhodes Center for high school graduate. Age 18 to 35. Must type. No experience required. Five-day, 40-hour week. ATwood 5738.

WANTED—Stenographer, one with casualty insurance experience preferred. Five-day week, small office. Company pension plan, life insurance. Address G. S., 161, Journal-Constitution. All replies confidential.

STENOGRAPHER with dictaphone and electromatic experience needed. Salary open. 5-day week. Bonus plan, and other employee benefits, call VE. 0785, Mr. Brodmann, 1061 West Marietta St. Northwest.

TYPIST-CLERK
AGE 20-25. Typing speed, 40-50 w.p.m. Beginner may qualify. Salary, $140-$160.

PANTRY WOMAN
OVER 25 with good experience. 5 or 6 days week. Good pay. Phone Mr. Watson, VErnon 5071.

JUNIOR STENO
SALARY excellent, employee benefits. Due to expansion require extra personnel. LA. 0816.

COUNTER GIRL—Attractive, experienced. 5½-day wk., good working conditions, good pay. Apply One Hour Valet, 24 Peachtree (at Five Points).

STENO - BOOKKEEPER AND CLERK-TYPIST. 40-HR., 5-DAY WK. DOWNTOWN. 18 TO 30. H. L., 122, JOURNAL-CONSTITUTION.

CLERK-TYPIST
FOR life insurance office. 5-day week. Prefer high school graduate age 18-30. M. C., 48, Journal-Constitution.

WANTED—Refined, middle-aged lady to live in, care for two small children while mother is in hospital. Small salary, room, board. FRanklin 3966.

HOUSEKEEPER—5½-day week, care 5-room home and two school children. Private room, good home for proper person. Nights, AMherst 2013.

HAIR CUTTER for downtown beauty shop. Will average $75 per week. Pleasant working conditions with good hours. 30-32-34 Peachtree Arcade.

"TYPIST for employment in Decatur office, five days week. Starting salary $130 per month. Write P. O. Box 57, Decatur, Georgia."

EXPERIENCED waitresses wanted. Apply in person after 2 p. m. Meals and uniforms furnished. Original Waffle Shop, 62 N. Pryor St.

EXPERIENCED combination CASHIER and BOOKKEEPER. Apply in person, Sprayberry Cafeteria, 888 Peachtree St., N. E.

STENOGRAPHER—5-day week, excellent working conditions, paid vacation, usual corporation benefits. WA. 2310 for interview.

2 WAITRESSES, day and night shift. Must furnish references. Bud & Bill Drive In, 2110 Campbellton Rd., S. W. RA. 9211.

CLERK-TYPIST, shorthand required. 5-day week. Good salary. Will consider beginner. Call Mr. Sammon, EL. 5721.

WAITRESSES—Good hours, good pay. Excellent tips. See Mr. Albert Jones, 1600 Piedmont Rd. (No phone calls.)

EXPERIENCED laundry checker to work five-day week, good hours and pay. Harris-Stone Cleaners, CA. 8891.

WAITRESSES
APPLY Piedmont Hotel Coffee Shop.

CLERK-TYPIST, national concern. Rapid speed required. Write L. M., 105, Journal-Constitution.

EXPERIENCED waitress, good salary, straight shift. Apply Pickaninny Coffee Shop, 1490 Peachtree.

EXPERIENCED dining room hostess, apply between 10-12. 2882 Peachtree Rd., Northeast.

SETTLED, middleaged, to live in. General work in nursing home. RAymond 3200.

MASTER beautician. Guaranteed salary. Day, ATwood 5855; night, CHerokee 4285.

HOUSEKEEPER: house, two children; live in. EVergreen 2658, Saturday, Sunday.

EXPERIENCED saleslady for Buckhead shoe store. Call CH. 3764 from 9 to 6.

CLERK for light office work, apply between 10-12. 2882 Peachtree Rd., N. E.

3 CURB GIRLS—Idle Hour, 1571 Moreland Ave., S. E. ALpine 1515.

TYPIST for doctor's office. H. S. grad., age 18-30. AT. 7571 9-4 p. m.

REGISTERED nurses for staff duty. 8 hours, good salary. VErnon 2840.

MANICURIST—Experienced in barber shop. Henry Grady Barber Shop.

CASHIER, afternoon hours, 3 to 9 p. m. Apply 798½ Peachtree.

EXPERIENCED waitress, Emiles' French Cafe, 87 Fairlie St.

EXP. dry-cleaning checker. Bob's Laundry, 2257 P'tree Rd.

Salesladies 55-A

SALESLADY
AGE 28-38 for sales work in our candy store and for soliciting special Christmas business. Permanent. Prefer one with car. Allowance made for use of auto. Beginning wage $36 for 5-day week. Raises and many employee benefits. Apply Monday, 9-3. No phone calls please. 145 Peachtree.

2 ATTRACTIVE women, 18-25, to train for reception work. Salary and bonus, excellent working conditions, reasonable hrs. Wonderful chance for advancement. Apply Mr. White, Lassallee Studio, 63 Broad St., N. W. between 10-12. No phone calls, please.

OUR firm will employ 2 salesladies for direct home sales. This is a salary position. Call VE. 5728 for appointment between 8 and 10 a. m. week days.

Employment Agcy.—Female 56

C. & S. EMPLOYMENT
"Our fee ONLY one week's salary"
75½ Hunter St. LA. 0973

ACCURATE EMP. CA. 8837-8
302 N. Main St., E. Point. V. Hood

AAA NATIONWIDE
207 GRANT BLDG WA 6112

MEDICAL PLACEMENT SERVICE
768 Juniper St., N. E. AT. 8232

UNIVERSAL EMPLOYMENT SERV.
603 Ga. Sav. Bank Bldg. LA. 7308

ELOISE NAGLE PERSONNEL
219 Healey Bldg. WA. 7991

SARAH DARK PERSONNEL
608 Grand Theater Bldg. LA. 1541

"HOTELS, CLUBS, INSTITUTIONS"
1720 Peachtree, N. W., ELgin 8818

BLACKWELL PERSONNEL
1515 Candler Bldg. MA. 7020

DIXIE EMPLOYMENT SERVICE
704-5 Volunteer Bldg. CY. 7814

ROBERT JARRELL PERSONNEL
415 Peachtree Arcade. AL. 4533

SOUTHERN EMPLOYMENT SER
121½ Broad, Opp. P'tree Arcade

PLAXICO PERSONNEL
1145 P'tree (at 14th) AT. 7591

HELEN BAILEY
802-22 Forsyth Bldg.—CY. 1711

ACCREDITED PERSONNEL SERV
205 Henry Grady Bldg. LA. 2056

ATKINS PERSONNEL SERVICE
113 Thompson Ave., East Point

NURSES needed. All types. ATLANTA NURSING SERVICE, EL. 3622.

ACME EMPLOYMENT BUREAU
547 Hurt Bldg.—MA. 7521

Instructions—Female 58

HOTELS CALL FOR TRAINED WOMEN. YOU CAN qualify for fine positions in hotels, clubs, housing and travel field. Nationwide opportunities. Train in spare time at home. Placement service. No extra cost. Write for free book. Lewis Hotel Training Schools, Desk W-7342, Washington 7, D. C.

DID you know that you are in demand if you are a comptometer operator? See The COMPTOMETER SCHOOL
502 Standard Bldg. CY. 8266

STENO. & T&PE in 6 wks. Speedwriting, 23 Broad St., S.W., AL. 3960.

Help Wanted—Male & F'mle 60

WANTED
NURSES, REGISTERED, GEN. DTY., NEW MODERN HOSPITAL, 18 MI. FROM ATLANTA. EXC. SALARY, NO SPLIT SHIFTS. APPLY SUPT. OF NURSES, KENNESTONE HOSPITAL, MARIETTA. PHONE 2900.

LABORATORY TECHNICIAN, REGISTERED BY A. S. C. P. MODERN LABORATORY, 105-BED NEW HOSPITAL. STAFFED WITH PART-TIME PATHOLOGIST AND THREE OTHER TECHNICIANS. APPLY KENNESTONE HOSPITAL, MARIETTA. PHONE 2900.

Teachers Wanted 61

SUPERINTENDENT, $6,000 (Ga.); Coach, $3,300; Eng., $2,900; Commer., $2,900; Math, Home Ec., Science, Librarian, grades, 1-8 urgently needed. Southern School Bureau, Watkins Bldg., Decatur, Ga. DE. 7826.

SCHOOL Principal, male, desires place for this fall, write R. B. Box, 278, Brookhaven, Ga. Telephone, EX. 5686, Atlanta.

Situations Wanted—Male 62

MANAGER retail store; previously 7 years district sales representative. Weighing Machine Company, wants to work and live in Atlanta. For interview July 9, write A. H. Webster, 330 East 11th Ave., Columbus, Ohio.

OFFICE CLERK - steno. - dictaphone-typing-shorthand. 12 years' varied experience. Draft exempt. Law graduate. Full or part time. AMherst 0523, or write W. A., 48, Journal-Constitution.

YOUNG MAN 25 years, 10 years exp. wholse. retail building materials wants to make change, with good company. G. S., 60, Journal-Constitution.

Situations Wanted—Female 63

WILL TRAVEL, refined, practical nurse or companion, nurse in the city or out, $65 week, best of reference exchanged. D. T., 130, Atlanta Journal-Constitution.

EXPERIENCED STENOGRAPHER-SECRETARY, married, age 31, desires permanent 5-da. wk. position. Available immediately. $220 minimum. DE. 6147.

TYPING desired at home; addressing envelopes or part time office; Buckhead preferred. EXchange 3510.

WANTED—Job as apartment house manager and housekeeper. References. CRescent 6989.

STENOGRAPHER — 3 years' experience, desires typing to do at home. MAin 5229.

I. B. M. BILLING clerk. 8 years' experience, desires position. WAlnut 9247.

SCHOOL teacher desires summer work No typing. CAlhoun 6965.

ACCURATE typing done at my home. Delivered. ALpine 5149.

SECTY. 7 years experience minimum. Salary $250. DE. 9507.

Help Wanted—Male (Col.) 64

YOUNG MEN
To Carry
ATLANTA
CONSTITUTION

IN Metropolitan Atlanta area. Good profits. Permanent. Call or come by Constitution Circulation Department, 10 Forsyth Street, to make application.

Construction Workers
AGE 20-40. Must be physically fit. 5-day, 40-hr. week. Hourly rate paid weekly. Fulltime, permanent job. Free hospitalization, group life insurance. Paid vacation and other benefits. Apply Distribution Dept. office, Gas Co., 1240 Caroline St., N. E., before 8 o'clock mornings.

LABORERS NOT AFRAID OF WORK TO LEARN SEMISKILLED AND SKILLED JOBS, INSIDE WORK. CHANCE FOR ADVANCEMENT. SOUTHERN WIRE & IRON WORKS, 441 MEMORIAL DR., S. E.

WAITERS for Mountain Resort, June 15 to Sept. 15. Reply giving references to John Saunders, Headwaiter, Box 778, Hendersonville, N. C.

CURB BOYS
LEE'S DRIVE-IN—1179 Spring St., Northwest.

WANTED experienced bar tender. Apply after 4 p. m. Commissioned officers mess, Naval Air Station, Chamblee, Atlanta, Ga.

WANTED experienced service station porter, $37.50 week, 6-day. Apply Shell's Station, 2331 Peachtree Rd.

WOOL PRESSER—Must be experienced. Apply One-Hour Valet, 99 Pryor St., 2 doors below Loew's Grand.

SERVICE porter, change truck tires. Apply in person Firestone Stores, 771 Gordon St., S. W. RA. 4112.

EXPERIENCED wool presser for dry cleaning plant. Apply One Hour Valet, 75 Forsyth St., N. W.

APARTMENT house janitor; age around 35 yrs., sober, good refs. Apt. furn. 408 Ponce de Leon, N. E.

YARD MAN—3 or 4 days week. Experienced. None other need apply. CHerokee 3024.

CURB waiters for a good job. See Mr. Coffee, 1265 Lee St., S. W., after 4 p. m.

CURB BOYS, dishwashers. Rebel Chef Drive-In. 2280 Stewart Ave., S. W.

DISHWASHER for night work. Apply 200 Auburn Avenue. Good pay.

EXPERIENCED service station porter. Apply 890 Dill Ave., S. W.

Help Wtd.—Female (Col.) 65

PRESSERS
SILK and wool pressers. Must be experienced. Good working conditions. New air presses. Parker Sno White Laundry, 584 Edgewood Ave., N. E.

GENERAL NURSEMAID—Live on, private cottage, care 3 children; bus transportation; sufficient time off arranged. State experience, salary expected, age, health, other qualifications. H. E., 62, Journal-Constitution.

ONE EXPERIENCED wearing apparel presser and one experienced silk finisher for one of the best plants in Atlanta. See Mr. Blakely, Whitman's Laundry, 311 Edgewood Ave.

PANTRY WOMAN
OVER 25 with good experience. 5 or 6 days week. Good pay. Phone Mr. Watson, VErnon 5071.

EXPERIENCED operators for 2-shirt unit. 5 days; top pay. Wall's Laundry, 1060 St. Charles Ave., N. E.

EXPERIENCED laundry marker. Good pay. One Hour Valet, 99 Pryor St., 2 doors below Loew's Grand.

YOUNG maid, general cleaning, light washing; 9 to 1, $10. Mrs. Beyerly, LAmar 4034.

WANTED—Experienced dishwasher. Apply Tasty Town Grille, 67 Forsyth St., N. W.

EXP. wool presser, exp. silk finisher. Bob's Laundry, 2257 P'tree Rd.

Employment Agcy.—F'm'le 65-A

NURSES—Trained undergrad and domestic help. We deliver. EL. 3624.

Help Wtd.—M. & F. (Col.) 66

WOOL PRESSERS
EXPERIENCED wool pressers for dry cleaning plant. Must work regular, be fast and dependable and do QUALITY work. Cool plant, good pay. Apply Mr. Adams, Chesterfield Laundry, 1863 N. Decatur Rd. CR. 6446.

Help Wtd., M&F., E. Agcy. 66-A

CALL US for porters, maids, waitresses, chauffeurs, truck drivers, any type of work. 231 Auburn, N. E., AL. 8176

Sit. Wtd.—Female (Col.) 68

GRADUATE practical nurse would like chronic or invalid job. RA. 2702.

FINANCIAL

Business Opportunities 70

BUSINESS opportunities come to those who are prepared for them. If your work is with the public, a car that needs repainting is a liability instead of an asset. Our 30 years' experience in automobile paint and body work will make your car look like new. This will help Y-O-U to get that business, contract, or job that is rightfully yours. Estimates without obligation. IMPERIAL BODY WORKS, INC., 17 Piedmont, N. E. WA. 5242.

NEWS stand and confectionery. 100% colored trade. Southwest. No competition. ALSO 2,600 sq. ft. storage space, same building, separate entrance. Sell or lease all or part. Call CY. 8456 for information or 235 Walker St., S. W.

GRILL $2,500 CASH
NICE enough for the most refined lady, good enough for the best businessman. Selling because of sickness. For appt. to see call me now. Ed Wingo, RA. 0629

WANTED—Middle-aged settled man to invest $1,000 and take a regular shift and act as a partner in a good downtown restaurant. It will stand thorough investigation. Reason for selling, owner is in bad health. H. L., 123, Journal-Constitution.

MEN'S Wear Store, located East Central Ala. Annual volume $90,000. Good location, good lease, low rent, air-conditioned, nationally adv. lines. Will pay for itself in 2½ yrs. Write: F. R., 805, Journal-Constitution for further details.

Business Opportunities 70

MEN'S shop for sale, one-man operation, stock marked down for quick, attractive sale. Low rent, steam heat, fire proof bldg. Other interests make this sale mandatory, write Ben Silvers Men's Shop Swainsboro, Ga.

BARGAIN
BEER and cafe. Good location, near train station. Plenty room for improvement. Come by and make offer. Owner. LAmar 9108.

INVENTORY PRICE
A REAL nice service station located in East Point. Take stock and agree upon equipment. Siler or Davis, RA. 0629.

WANTED TO RENT—Warehouse for wholesale distributor. Must have ample parking and loading space. Need 12,000 ft. Will sign long lease for right location. G. S., 61, Journal-Constitution.

LAUNDERETTE
BOCKS open. Gross $1,800 mo. Low rent. Lease to suit tenant. $3,500 cash, bal. at 5%. Hawkins, RA. 0629.

JACKSON LAKE. Finest fishing lake. $75,000 investment, sell cheap. Not too much cash to handle. A real money-maker. Ill health. Contact CRescent 4089 for information.

SERVICE STATION — Downtown. Clean station and stock. Reason for selling; other business. Price, inventory, stock and equipment. 143 Courtland, N. E.

ONE blacksmith shop and wood work and truck body shop. Only one of its kind in County. If interested write G. A. Long, Box 48, Americus, Georgia.

UNUSUAL opportunity for an energetic person who has following in office supply and printing business. M. C., 8, Journal-Constitution.

CITY Service Station corner Weyman and Ridge Ave., S. W. Good business, reasonable price. CY. 9115; Mr. Campbell.

FILLING station, best North Side business location. 10,000 gal. average. $2,500. Call EX. 4749 after 7 p. m. only.

GA. AUTO COURT AND GRILL—8 units, 10 mi. so. Atlanta. Hwys. 19 and 41. Price $22,500. Terms. Owner.

REAL NICE business. Only one in neighborhood. Low overhead. Will sell cheap for cash. CY. 9369.

BEAUTY shop, established business, well equipped, priced for quick sale. J. M. Dunn, Marietta 2618.

CABINET SHOP complete, 12 motorized machines and accessories. See today rear 2606 Bankhead Highway.

ESTABLISHED furniture store due to ill health. Selling stock cheap. MAin 0610, after 6:30 p. m.

GRILL, suburban loc., nice fixtures. Making money. Desirable for a couple. $2,000. MA. 5777.

SHOE SHOP—Modern equipment, same location 15 years. Ill health reason for selling. MAin 0447.

BY OWNER—Beer, wine, delicatessen; good northeast location. A. L., 54, Journal-Constitution.

GRADE "A" tearoom, in excellent location, for sale. Owner has other interest. MAin 3165.

FOR SALE—Southeastern Greyhound commission station. Also grill. Acworth, Ga. Phone 2471.

COMPLETELY equipped cabinet shop for rent. B. H. Payne, CA. 8711; RA. 4560.

2-MAN shoe shop, dry-cleaning pickup station. Northwest section. ATwood 6128.

TOURIST court priced right. CH. 2168. Wade Browne, Bkr., 316 P'tree Ave.

CONSOLIDATED BROKERS
22 Marietta St., CY. 2972; EM. 4204

FOR LEASE, established night club and restaurant, 100 capacity. BE. 9103.

TO BUY or sell your business, call AMherst 8332. Kilgore.

Business Opp. Wanted 71

WANTED—Fully equipped restaurant, doing good volume of business. Will rent with option to buy, and use equity in 5-room completely furnished home. Now rented for $100 per month as cash payment. No brokers. AMherst 6920.

HAVE BUYERS FOR YOUR BUSINESS, LARGE OR SMALL. DRUM OR RIDLEY. CY. 4464, WA. 9796; RES. AM. 7950, RES. RA. 5669. LEWIS RIDLEY Rlty. & Ins., 83 Ivy

CLIENTS waiting for income properties, hotels, apts., or stores. Barfield Bros., Grant Bldg. WA. 5095.

HAVE $1,000 cash to pay on hamburger, weiner or sandwich shop. G. S., 141, Journal-Constitution.

Money to Loan 72

LOW COST LOANS
Compare These Figures!
OUR total cost for loans is only $10 per $100 for 12 months. $12.50 per $100 for 15 months. You get your loan in cash, not a check! It pays to consolidate your debts with a cash loan here and get some additional cash for your present needs.

Total Cost for 12 Months

LOAN	Int. for 12 mos.	Cash You get	Monthly Payments
$100	$10.00	$ 90.00	$ 8.35
200	20.00	180.00	16.70
500	50.00	450.00	41.67
800	80.00	720.00	66.67

Total Cost for 15 Months

LOAN	Int. for 15 mos.	Cash You get	Monthly Payments
$ 300	$ 37.50	$262.50	$20.00
500	62.50	437.50	33.33
800	100.00	700.00	53.33
1,000	125.00	875.00	66.67

WE LEND on furniture, cars, endorsers, diamonds, etc. No investigation charge, no recording fee, no other charges of any kind. We prove by our prompt and friendly service and cordial treatment that we appreciate your business.
All Business Confidential
Chas. R. Hartsfield, Inc.
New Ground Floor Location
61 POPLAR ST. LA. 8046
½ Block From Old Post Office Between Forsyth and Broad Sts.

Nite and Weekend Loan Service
FROM 5 p. m. to 11 o'clock on week days. From 1 p. m. to 11 o'clock on week ends. Phone CY. 4649. Tell us how much cash you can use. Pick up cash tomorrow at the office near you.
NORTH AMERICAN LOAN & THRIFT CO.
3½ EDGEWOOD, CY. 2571
32 BROAD ST., CY. 1621
139½ Sycamore (Decatur), CR. 3884

EMERGENCY LOANS
$50 TO $2,500
WE SPECIALIZE
IN QUICK SIGNATURE LOANS
Local Loan & Thrift Corp.
72 Forsyth St., N. W. AL. 7631

National Finance Co.
LOANS $5 TO $50 IN A JIFFY
312 Peters Bldg. WA. 5212

LOANS $10 TO $2,000
COMMUNITY LOAN & INVEST. CO.
218 Grant Bldg. WA. 2046
Three Other Atlanta Offices

Loans Up to $2,500
MUTUAL FINANCE ACCEP. CORP.
12 Auburn Avenue, N. E.
Telephone CYpress 0422

NEED $50 to $2,500 today or any amount, $25 to $500? Seaboard Finance Co., 12 Pryor St., S. W. WA. 5771.

WELFARE FINANCE CO.
341 Spring St., N. W. LA. 0221
DRIVE-IN PARKING

MONEY while you wait — AUTO LOANS. General Acceptance Corp., 520 W. P'tree St., N. W. EL. 7501.

LOANS—$50-$1,500
ASSOCIATES LOAN CO.
1044 W. Peachtree, N. W. VE. 9671

LOANS—$50 to $1,500—Easy Terms
SOUTHERN SAVINGS BANK
6 Pryor St., S. W. — LA. 8681

QUICK auto loans, front-door parking at Midland Finance, 214 Spring St., N. W.

EVERY purpose loans. FULTON LOAN & THRIFT CO., 245 P'tree Arcade.

TRI-CITY LOAN CO.—AUTO LOANS
805 S. Main St. East Point, Ga.

AUTO LOANS—AL. 0795
Delta Loan Co., 332 W'hall St., S. W.

Employees Loan & Thrift Corp.
35 Marietta St., N. W. WA. 5169

QUICK LOANS, call WA. 2756, SOU. DISCOUNT CO., 220 Healey Bldg.

UNIVERSAL AUTO FINANCE CO.
197 Spring St. — LA. 0681

Loans on Real Estate 75

FREE ESTIMATES
REFINANCE, buy, repair, consolidate debts. No brokerage. Quick service. Standard Federal Savings and Loan Asso., Grant Building, 48 Broad St., N. W. MA. 6619.

DO YOU NEED CASH?
I WILL BUY YOUR 2ND AND 1ST MORTGAGE REAL ESTATE NOTES. MR. PEEVY, CH. 1225.

IMMEDIATE answer on all applications on R. E. LOANS, most reas. Rates easy. GEO. A. CAMPBELL, MAIN 6938. 802 GRANT BLDG.

FUNDS AVAILABLE
FIRST AND SECOND MORTGAGES.
EMPIRE RLTY. & MORTGAGE CO.
354 PEACHTREE ST. MA. 6000

FIRST AND SECOND mortgage loans, improved properties Fulton-DeKalb. E. A. Haas, 22 Marietta. WA. 3901.

FOR REPAIRS & IMPROVEMENTS
ATLANTIC FINANCE CO.
315 Connally Bldg. AL. 5428

CHEROKEE REALTY CO., BKRS.
LA. 7706 711 VOL. BLDG.

LOANS, subacreage, improved lots, quick action. WA. 0627. Ralph B. Martin Co.

THARPE & COMPANY

LIVESTOCK-POULTRY

Poultry

CHICKS—Learn about the new breed called "NORTHWESTER" with white meat on drumstick—20 EXTRA heavy-breed chicks with each purchase of 50. Write today. AMSTUTZ HATCHERIES, CELINA 16, Ohio.

Livestock

TWO CATTLE SALES WEEKLY
TUESDAYS AND THURSDAYS
RAGSDALE-LAWHON COMM. CO.
NATIONAL STOCKYARDS. Atlanta

BEAUTIFUL horse, saddle and bridle, $150. EXchange 1224; VErnon 9276.

5-GAITED gelding, 7 yrs. old. A beautiful horse, sacrifice. Call CY. 7286.

THOROUGHBRED Toggenberg milk goat for sale. RAymond 0721.

Livestock

I BUY CALVES, CATTLE, HOGS. VERNON 3657

FOR top quality dairy cows call DAN AUSTIN JR., DE. 4976.

Dogs and Puppies

PEKINGESE PUPPIES
HARP'S WEE PEKINGESE
Breeders and Owner of Atlanta's
BEST LOCAL PEKINGESE AND TOY
May 12, 13, 1951
At Stud
CHAMPION CHO SAN SING LEE.
1802 Howell Mill Rd., VE. 7175
After 6 p. m.

SOMETHING SPECIAL
IF YOU don't believe it, come and see. AKC registered parti-colored cockers, 12 weeks. Show and pets. Sire, Champion "Sogo," dam, daughter of champion. Mr. and Mrs. J. T. Williams, 1195 Ridgewood Dr., N. E. CRescent 1016.

COLLIES, shepherds, Pekingese, Dachshunds, German police, Bostons, toy, rat, fox terriers, wirehairs, cockers, spitz. DE. 0392, 466 Ridgecrest Road.

COCKER PUPS—Show stock at pet prices. Beautiful. AKC registered. Healthy, long-eared, heavy coated. Reasonable. DEarborn 4321.

DALMATIAN female, 6 months old, inoculated and permanent distemper shots. Sacrifice, $10, for good home. DEarborn 9796.

COLLIE PUPS—Sable and white marked. Registered. Price reasonable. L. T. Peek, Douglasville, Ga. Phone 4951.

PRETTY and gentle Cocker pup with trace of Water Spaniel. 5 months, good around children. CHerokee 8703.

CHIHUAHUAS, black female pups, reasonable. 585 Boulevard, Southeast. DIxie 4514. 4-9 p. m.

TRI-COLOR Collies, 7 weeks old, registered. Beautiful marking. Reasonably priced. BElmont 6912.

REGISTERED Collies, 9 weeks old, beautiful, healthy, sparkling personality. CHerokee 5928.

8-MONTH-OLD black female cocker; housebroken; loves children. $25. ELgin 8363.

Reg. Cockers. VE. 3025

COLLIE PUPPIES, 8 weeks old, AKC, beautiful, healthy. CYpress 3151.

REGISTERED pointer female, 2 years, cheap. 115 South Avenue, Forest Park.

COCKERS—Call Mrs. Hardin for finer puppies—Stud service. RAymond 4992.

PUPPIES for home pets. Reasonable. Puppytown, 149 Forsyth St. AL. 0411.

COCKER puppies. AKC registered, 8 weeks old. DEarborn 5709.

GERMAN police puppies; trace of collie. $15. EXchange 3732.

POINTER PUPS—10 weeks old. Reasonable. FAirfax 1659.

AKC PEKINGESE PUPS.
DE. 3710

Cats, Kittens, Pets, Game

YOUNG parakeet love birds, all colors. AMherst 8257. 1595 Bankhead Highway.

Feed and Supplies

DOG FEED, supplies. Hastings' Kennel Shops, 93 Forsyth St., S. W.; 434 Marietta St., N. W. WA. 9464.

MISCELLANEOUS

For Sale—Miscellaneous 82

PLUMBING FIXTURES
USED AND RECONDITIONED
FACTORY SECONDS
Sinks, Wash Basins, Bath Tubs, Toilets
USED PIPE—CUT & THREADED
COMPARE OUR PRICES
BARGAIN SHED
268 DECATUR ST. AL. 8753

16-IN. Video console TV or $299.95 used; now $149.95
HOT POINT electric range, used, special $65
FLORENCE gas range, used ... $29.95
TABLE model 16-in. Video TV, was $259.95, used, now $129.95
HIGH'S
Whitehall at Hunter WA. 8681

SCREEN doors, heavy 11-18 in. thick .... $4.95 up
DOOR Awnings, Alum., 42" ... $11.95
DOORS—Fir, 4 lights $9.95
DOORS—2-panel $8.49
FANS, window vent. $9.50
WINDOW SASH $1.99
MEDICINE Cabinets $3.49
BUILDERS HARDWARE CO.
162 Decatur St. MA. 9814

LUGGAGE SALE!!
Must Reduce Stock!
SAVE UP TO 50%
PACKING trunks, all sizes. Over-night cases, Pullmans, Gladstones and Two Suiters, Army-type Lockers.
Bell Loan Off., 205 Mitchell St.

GOOD SEASONED OAK FENCE POSTS
4x4 6 ft. 65c
4x4 7 ft. 75c
4x4 8 ft. 85c
Williams Bros. Lumber Co.
934 Glenwood Ave., S. E. DI. 4661

KITCHEN cabinets. Several sizes, bases and wall units. Also sink tops and counter tops. These are seconds and are good values at low prices. Also linoleums. See Mr. Englett weekdays till 5 p. m., Sat. till noon. Del-Mar Cabinet Co., Inc., 2865 Gordon Rd., S. W., near Adamsville.

BABY CHIX AND PRATT'S FEEDS.
COTTONGIM SEED CO., 97 BROAD

BOAT PLYWOOD, 14, 16-ft. lengths
PLYWOOD—ALL KINDS
WILLINGHAM LUMBER CO.
2114 Piedmont Rd. VE. 5357

WRECKING
240-248 CAPITOL PL., across street from State Capitol. Large timbers, long lengths. All kinds building material for sale on site. AL. 9661.

PHOTOGRAPHIC equipment. One Eastman Dry Mount Press, like new, $75. Set of Speed Lights and other hard-to-get items. Lewis Baby Studios, 114½ S. Tryon, Charlotte, N. C.

POWER lawn mower, practically new, reel type, $55. Set of Aristo golf clubs including bag, $15. 2 whitewall tires, 710x15, $12 each. 1161 Mayland Circle, S. W. RAymond 8390.

LOST OUR LEASE—Restaurant fixtures for sale cheap—piece or lots. Must sell this week. Shangri-La, 106½ Luckie St., N. W. ALpine 9306, CYpress 9757.

COMPOST, PLOWING
MILL pulverized, bag or truck; mule or tractor. F. L. Seals, 66 Brady Ave., N. W.; VE. 2316; HE. 3892-W.

POWER Lawn Mower, used few times, $70. 42-inch sink with mixing faucet, $25. Boy's 26-inch bicycle, good condition, $25. CAlhoun 9094.

2 HICKEY-FREEMAN $135 spring suits. One $100 blue and gray sport suit, size 42, like new. Less than half price. CHerokee 2093.

LIFE PRESERVERS
NAVY vest-type kapok. Wholesale only. $1.25. ALpine 7124, 161 Simpson Street, N. W.

NEW and used bath sets, sinks, lava. New water heaters, toilets, showers. UPERIOR Plbg., 463 P'tree VE. 1689

MOSLER SAFES. Delivery from Atlanta Stock. HORNE DESK & FIXTURE CO., 57 Pryor St., N. E. WA. 1463.

DEEP FREEZE, refrigerators, stoves, washing machines and misc. articles.
RAILROAD SALVAGE, MA. 2741

CASH registers bought, sold, repaired. Adding machines, new and used. H. B. Nash, Inc., 90 S. Pryor. MA. 1742.

WILL trade you something you want for something you don't want.
SWAP & TRADE IT, CH. 3125

CONSOLIDATED conversion gas burner, 150,000 BTU, $50. Suitable 22 or 24-inch furnace. ATwood 6694.

RESTAURANT equipment of all kinds. Fixture Sales Co. New location. 321 Edgewood, S. E., WA. 2469.

ONE roll, 80 lineal feet, 30 inches wide, bronze screen wire. Fifty cents lineal foot. CRescent 4636.

SINGLE drain board sink and double laundry trays with faucets. $25. Come and get them. CH. 3218.

BEAUTY SHOP EQUIPMENT for sale by owner. Contact Mrs. Lamar Coates. Phone 3918, Griffin, Ga.

BARTELL'S ARMY STORE, TENTS, COTS, TARPAULINS, SADDLES, 97 S. PRYOR, AL. 0377.

TENTS, toys, sports goods, guitars, trombones, one-half price and less. CRescent 4557.

5-SKIN natural ranch mink fur scarf, black wool gaberdine suit, 12-14. EXchange 1820.

WILLIAMSON furnace and Fairbanks-Morse stoker, excellent condition. CHerokee 9090.

LADY'S bicycle. Perfect condition. $25. New tennis racket and press, $9. LAmar 4462.

ALMOST new baby carriage. Makes nice car bed. 2283 Fairhaven Circle, Northeast.

SHOW CASE 5-ft., blond wood mirror doors. Make offer. Call VErnon 9721.

JACOB SALES CO.
45-47 Decatur St. S. E. WA. 2876

NEW-USED fixtures. Hotel and Rest. Supply Co., 382 W. P'tree. WA. 7451.

2 LIONEL engines, 4 switches and 60-foot track. Half price. LAmar 4462.

G. E. ELECTRIC tank, 40-gallon capacity. Cheap. CHerokee 1044.

GIRLS' bike, 24-inch. Excellent condition. $23. CHerokee 0437.

DAYTON 24" boy's bicycle, good condition. $24. DEarborn 1212.

375-GALLON butane gas tank for sale. Reasonable. DEarborn 8112.

9-FOOT, 24-inch pedestal fan, new motor, $85. CRescent 7300.

BIKE—Brand-new 20-inch Columbia. $35. CHerokee 8841.

SET OF golf clubs. Like new. Reasonable. CAlhoun 2482.

USED screen doors. 612 North Avenue, N. W. MA. 1107.

LARGE attic fan, cost $75, sell for $40. ATwood 6694.

CASH register; accurate, good condition. VErnon 3639.

Household Goods 83

YOUNGSTOWN
SPECIAL
PACKAGE
KITCHENS
$159.95
FHA Terms, $15.95 Down, $5.41 Month
DEAN MARTIN APPL.
517 Ponce de Leon AT. 2114
DE. 7958, Mrs. Bush, nights.

Household Goods 83

AS ALWAYS
BROCK LEADS AGAIN
500 METAL folding chairs, suitable for clubs, churches, home......$3.60
100 CHROME Duncan Phyfe plastic-top dinette suites, spring-bottom decorative chairs, $175.50 value, $100. Sec., $85.
500 NEW seats and backs for your old chromed chairs.
NAME-brand TV, refrig. and washers. Gas and Electric stoves, freezer lockers. Big discounts in crates.
BROCK FURN. CO.
288-292 DECATUR ST. AL. 3366

BABY CRIB SALE
FAMOUS MAKES—ALL NEW
REG. $22.95, $32.95, $47.95
SALE, $19.50, $27.97, $37.95
BABY CARRIAGES
REG. $11.95; SALE $9.95
AMERICAN JUVENILE CO.
VE. 5077

MOVING. Will sell apartment-size gas stove, Servel refrigerator, G. E. refrigerator, porcelain table, chairs, ironing board, old electric sweeper, attachments; curtain stretcher, bed, dressing table, springs, 2 tubs, army cot, electric football game, large-size pool table for home, gas radiant heater. DEarborn 7074.

FAN SPECIALS
LOW prices on oscillating, kitchen, ventilator, floor fans, ceiling fans, window fans, also large selection attic fans.
EUBANKS APPLIANCE
604 N. Main St., E. Point CA. 8824

CLEARANCE on New and Used Furniture—Used uphol. chair, $4.95; used robes, $29.50, used table-top gas range, $39.50; dinette suite, $29.50; suntan cot, $19.50; porch furniture, televisions and appliances. Cash or easy terms.
ATLANTA FURNITURE CO.
152 Whitehall St., S. W., WA. 9295

HOOVER SPECIALS — Rebuilt by Hoover Factory; 1-year guarantee, $34.95. Also NEW Frigidaires, elect. and gas ranges, water heaters, Maytag, Speed Queen Washers and television. Immed. del. RHODES FURNITURE CO., P'tree at Harris. WA. 7101.

25%-50% DISCOUNT
FOR CASH—3 floors, new furniture, gas stoves, lamps, appliances, innerspring mattresses, chrome dinettes, 30 bedroom and living room. CY. 8651.
MODERN STORAGE, 208 Whitehall

SAVE to 50% of retail on quality furniture and rugs through our factory buying. New 1951 Television at special clearance sale prices. Gas and electric Ranges, Refrigerators and Freezers. DOGWOOD FURN. STORES, 262 P'tree, AL. 8592.

WONDERFUL VALUES
USED electric ranges, refrigerators and home laundry equipment. Reconditioned, guaranteed. Terms. GEORGIA POWER, 83 ALABAMA STREET (between Whitehall and Pryor) WA. 6121.

BEAUTIFUL Hollywood double bed, upholstered headboard, on steel frame. Matching heavy lined bedspread; box spring and innerspring mattress. All chartreuse. Made by top decorator. See to appreciate. EXchange 1820.

USED WASHERS, $20 Up
MAYTAG SALES & SERVICE
938 Gordon St., S. W. RA. 4192
693 Boulevard, N. E. EM. 2533

SACRIFICE new furniture at large discounts. Twin beds, 2 bedrm. suites, dble. dresser, piano, din. rm. suite, chrome brkfst. set, hideaway bed, occ. chairs, sofa. Agt., AT. 1074.

BEAUTIFUL antique sideboard, sunburst mahogany carved feet, lined drawers, handsome mahogany bookcase, glass doors, claw and ball feet, also garden tools. CHerokee 5284.

NEW FURNITURE AND APPLIANCES—¼ to ⅓ off for cash. Call evenings, CY. 7558, Mr. Koutras, or RA. 7302, Mr. Lyle for appointment. Dealer.

150 ROOMS quality wal. hotel furn. An excel. buy for hotels, motels, guest homes or that extra room.
KIMBROUGH Furn. Mart. WA. 9250

CLOSE OUT below manufacturer's cost. 30 new Hollywood beds, box springs, mattress and 6 legs complete. Reg. $70 value, now $42.50. ELgin 5792.

IMMACULATE Westinghouse electric range, used less than one year. Cost $259.95. Sacrifice, $150. Also Evans oil circulator heater. DEarborn 8896.

CHIFFOROBES $15.00
KNEEHOLE DESK $32.50
LITTLE FIVE POINTS FURN.
437 Seminole Ave., N. E. AL. 8943

REFRIG., used, $59.50. New Norge washer at drastic reduction, $20 down. New gas range whol. $25 down. 786 Ponce de Leon Appl. VE. 6346.

GET real money for old gas range on trade for new Maytag. Dutch oven. Lakewood Appliance Co., 1671 Jonesboro Rd., S. E. LA. 6077.

PHILCO refrigerator with freezing compartment. Also Frigidaire medium size. Reasonable. 185 Peters St., S. W., 9 a. m. to 5 p. m. week days.

CARPETS AND RUGS
LET floor covering specialists handle your rugs and carpet needs. Rabern-Nash Co., CRescent 6436.

50-LB. ICE BOX—Like new, looks like Frigidaire; phonograph, solid mahogany, oblong case, fine records, sell cheap; cost $450. WA. 9299.

9-FOOT WESTINGHOUSE REFRIGERATOR, 8-FOOT SERVEL. BOTH IN EXCELLENT CONDITION. EXCHANGE 2487.

A REAL buy, 8x11½ Axminster. Practically new, 12x16 Royal Blue Broadloom. Both cleaned. Matching pads. CHerokee 2619.

REFRIGERATOR—7½ feet; freezer compartment, meat keeper, vegetable crisper. Excellent condition. $135. DEarborn 9562.

LIMED oak double bed, 4-door chest nightstand, Simmons innerspring mattress, coil springs. Excellent condition. BElmont 3525.

WESTINGHOUSE Laundromat automatic washer, perfect condition. Original cost $299.95. Will sell for $125. EXchange 4987.

NEW Englander air foam mattress, springs and metal stand bed, regular $162.50, for $100. ATwood 5487, mornings.

UP to $150 trade-in on a new 1951 G. E. refrig.
BOB SHELLEY, 273 P'tree, CY. 6311

HOTPOINT electric range, good condition, $80. 1585 North Decatur Road, Northeast. EVergreen 1478.

ATTN. DEALERS—Closing out used furniture dept. Real bargains. Southern Furniture, 165 Whitehall.

SIX-CUBIC-FOOT Frigidaire refrigerator with new unit. Excellent condition, $100. RAymond 3509.

DINING room tables and chairs, $85; sofa, 50; Tappan stove, $100; plastic dinette, etc. DE. 4079.

GAS STOVE, electric refrigerator, 4 rooms furniture, reasonable. CAlhoun 7769 after 6 p. m.

ELECTRIC stove, apartment size, two years old, excellent condition, $45. Chamblee 3823.

BEAUTYREST springs, mattress. Two months old. Like new. Odd pieces. VErnon 2497.

'41 BENDIX washing machine. Excellent condition. For sale cheap. VErnon 4638, after 6.

KELVINATOR refrigerator; Florence gas range, 4 years old. Excellent buy. FAirfax 4883.

8-FOOT Coolerator refrigerator, with freezing compartment. Reasonable. ATwood 0415.

SERVEL refrigerator. Excellent condition. 355 10th Street, Northwest. ATwood 2809.

9-PIECE walnut dining room suite, in good condition. Sacrifice for cash. CYpress 7036.

MOVING—Must sell Roper gas range and two 7 radiant heaters. Call AMherst 8358.

2 4-FOOT refrigerators, $45 each. Excellent condition. Private owner. DEarborn 6342.

FOR SALE—7 cubic foot refrigerator in excellent condition. Phone CHamblee 3725.

BRIGGS-STRATTON gas lawn mower, 1 year old, perfect condition. CHerokee 2641.

MAGIC CHEF gas range, $50. Coldspot, 6-foot refrigerator, $85. CRescent 7300.

LEAVING town, must sell furniture consisting of 4 rooms. Sacrifice. VErnon 0106.

SACRIFICE comp. furnishings for 5-rm. house. Agt., 227 10th St., N. E. AT. 1074.

ESTATE gas stove, Frigidaire refrigerator, baby bed, high chair. CRescent 3008.

RUMMAGE SALE—See Mr. Laughridge, Cooper Furn., 171 W'hall. MA. 0440.

APT.-SIZE electric range, just been uncrated. Will sacrifice for half price. DI. 4731.

NEW furniture ⅓ to ½ off for cash. Bill Bostwick LA. 2606. AT. 1550.

BERKEY & GAY Vanity, $35; barrell chair, $14.95. P'tree Furn., VE. 2537.

EASY SPIN dryer washing machine. Excellent condition. $100. DIxie 4179.

SINGER elect. portable for rent. BERNARI BERGER, LA. 6247, VE. 9042

RENT a washing machine or television. Lakewood Appliance Co., LA. 6077.

NEW GAS STOVE, $69.95 CASH. MAULDIN RADIO, 646 BLVD., N. E.

SAVE 40 to 50% on new furniture. Podhouser Co., AT. 1074 any time.

NEW 30-gallon automatic gas water heater. Reasonable. FRanklin 3453.

WRINGER-TYPE washing machine, $50. Good condition. MAin 9785.

EXCHANGE electric range for apartment gas range. EMerson 4825.

WALNUT dinette suite; walnut chest of drawers; vanity. EXchange 5171.

FIVE-PIECE yellow chrome dinette suite $59.50. DEarborn 1520.

100-GALLON electric water tank, like new. Reasonable. VErnon 7411.

VITALAIRE ice box, 100 pounds, $25. One year old. CAlhoun 7307.

WESTINGHOUSE de luxe electric range, $50. FAIRFAX 2418.

SERVEL gas refrigerator, 8-cubic feet, perfect. $85. VErnon 9919.

AUTOMATIC washer, good condition. $100 cash. AMherst 4778.

TABLE-TOP gas stove, practically new. Reasonable. ELgin 1841.

HOLLYWOOD BED, single. Excellent condition. AMherst 6309.

WOODEN bed, springs. ELgin 0291. If no answer, call back.

NICE used furniture for sale by individual. LAMar 0745.

APT. GE ref., gas range. Excel. Cond. Hardy, CR. 1548.

ROPER gas stove and 42-inch kitchen sink. ELgin 2916.

Household Goods 83

GAS stove and refrigerator, $150. CAlhoun 4156.

ABC IRONER, $40. CRESCENT 9253.

Diamonds and Jewelry 84

PRACTICALLY NEW—Lord Elgin wrist watch, expansion band. Very reasonable. ATwood 6285.

MAN'S gold Hamilton wrist watch with expansion bracelet. 17 jewels. Model 80. $40. CR. 1728.

Antiques 86

JUST arrived—van load antique furniture. Come early.
BEST BARGAIN HOUSE—
490 WHITEHALL

BRIDES, what could be more intriguing than a well-chosen antique bric-a-brac furniture? Many choice items, excellent values may be found at Mrs. Schoen's, 406 Lawton St., S. W. Always open. RA. 6620.

FINE Sheraton two-pedestal dining room tables; semi-antiques. Also Hepplewhite cabinet. 1198 Oakdale Road. DEarborn 2978.

A FINE and large collection of gifts in porcelain and silver. Fanny Revson Antiques, 573 Peachtree, N. E. VE. 0122.

ATLANTA AUCTION GALLERY
898 W. P'tree (Buy & Sell) EL. 0042

Radio, TV Sales & Service 88

NEW exquisite mah. TV comb. 20-in. with triple player, radio. Regular $733. will sell below invoice price $499. Cash or terms. 786 Ponce de Leon Appl. VE. 6346.

R. C. A. REGENCY 17-inch rectangular tube, mahogany console, 1 month old, perfect condition. Bargain, CHerokee 9798.

DU MONT, RCA Victor, Zenith, Philco, Motorola Sales and Service. WA. 5776. BAMES, INC. 60 Broad St., N. W.

16-INCH Raytheon combination, AM-FM radio, three-speed phonograph. Used very little, half price. FRanklin 3749.

TELEVISION set, 16" screen, console model. $100 cash and assume balance $125. VErnon 0535.

MOTOROLA—14-in. console. Practically new. Very reasonable. BElmont 3635.

Musical Merchandise 90

PIANO BARGAINS
SMALL UPRIGHT $225
OTHER reconditioned pianos, $95, $125, $175, $250.
BASKETTE PIANO CO.
52 Pryor St., N. E., Atlanta, Ga.

SEVERAL Spinets returned from rental. New guarantee. Extra special price.
LANIER PIANO CO.
64 PRYOR ST., N. E.

NEW Gretsch snare drum, cover, carrying strap, $65. Used cabinet grand piano, $50; or make offer. ALpine 5592.

CABLE'S—the complete music store—everything in music.
235 Peachtree St., N. E.

SPINET PIANO, practically new, priced right. 939 Piedmont Avenue, Northeast, Apartment 2.

BAND and orchestra instruments wanted. Call WA. 0043. 195 Mitchell St., S. W.

DRUM set, complete with tom-toms and symbols. EXchange 5774.

Machinery and Tools 91

STATE DISTRIBUTOR FOR NEW TERRATRAC" CRAWLER TRACTOR WITH DOZER, FRONT END LOADER, AND ALL TYPES ATTACHMENTS. PROTECTED DEALERSHIPS AVAILABLE IN MANY SECTIONS. WIRE OR WRITE FOR FULL INFORMATION.
STAHAM MACHINERY AND EQUIPMENT CO.
671 FORD PLACE, N. E.

CONCRETE MIXER—Jaeger 1-yard, 10-h.p. electric motor, 2-wheel, rubber tired. Portable. Excellent condition; used only 86 hrs.

8-FT. METAL break; perfect condition. CALL or write C. T. Sparks,
Westview Cemetery, Inc.
1680 Gordon St., S. W. AM. 6611

PORTER CABLE SAWS
FLOOR SANDERS, BELT SANDERS SALES AND SERVICE
Boice-Crane woodworking machines
Stanley-Carter routers, elec. planes
CUMMING MACHINERY CO.
182 COURTLAND ST. LA. 6684

SEVERAL pairs 48" millstones, 200 ft. 2 3-16" shafting, belts, pulleys, conveyors, scales, hand trucks; one GMC truck, one WA118 White truck, Joliet warehouse corn sheller, International "M" hay press. Write Clark Milling Co., Augusta, Ga.

FOR SALE
ONE Storm-Vulcan crankshaft grinding machine, A-1 condition; one Peterson surface grinding machine, A-1 condition. If interested write G. A. Long, Box 48, Americus, Georgia.

ELECTRIC motors, new and used, ¼ h. p. to 110 h. p. Used centrifugal pumps, 30 h.p. ammonia compressor. WA. 3664. Atlanta Electric Machine Co., 390 Orange St., S. W.

SHOP TOOLS—DELTA
American Machinery Supply Co.
122 Forsyth St., S. W. WA. 5489

1 KELLY B special press, rectly. rebuilt; gas heater, excellent condition. F. T. 804, Journal-Constitution.

SEVERAL used printing presses, and auxiliary equipment for small job plant. Hall Printers, Moultrie, Ga.

BEST PRICES—Exhaust fans; evaporative coolers. B. H. Payne & Co. CA. 8711; RA. 4560.

AIR compressors, pavement breakers for rent. AAA Welding Co., AT. 4941.

ALL TYPES of welding equipment for rent. AAA Welding Co., AT. 4941.

FOUR-SIDED planner for sale. O. W. Robinson, Marietta, Route 4.

Building Materials 92

FOR SALE—Large stock all types electrical supplies; wire switches, boxes, fittings, devices, etc.; because of dissolution of partnership business in liquidation. Wire or write for quotations. N. H., 793, Journal-Constitution.

NOW wrecking building 344 Whitehall, S. W. All materials for sale, 2x4, 2x6, 2x8, 2x10, sheathing, flooring, siding, doors, windows, pipe and 30,000 brick. Apply 7 a. m. to 7 p. m. and Sunday.

DOOR SALE
FINEST flushed doors for all purposes. Hollow and solid core. $5.95 up. Northwestern Door Co., 353 Edgwd.

2-PANEL doors at tremendous savings. Also save on oak flooring, dry lumber.
WILLINGHAM LUMBER CO.
2114 Piedmont Rd. VE. 5357

200,000 GOOD used brick. Best we've had yet. First come, first served.
CONTINENTAL WRECKING CORP.
100 E. Cleveland Ave., E. Pt. CA. 0681

CONCRETE BLOCKS
Builders Concrete Product. Dial 21-2567

FLAGSTONE direct from quarry, stepping stone, field stone, wall stone. AMherst 1759. AMherst 2636.

USED building materials, plumbing supplies and fixtures for sale. 490 Whitehall St., S. W. LA. 5742

APPROX. 3,000 antique bricks, clean, good condition. Reasonable. DEarborn 1944.

SAND—Gravel, crushed stone. Building stone, motes. Prompt delivery. FA. 3459

JOHN McDANIEL — Roofing and building supplies. CA. 5074; FR. 1728.

FOR SALE—Used building lumber, $2 per load. Call EM. 3461, ext. 26.

ONE BUSH AND BOG HARROW $150 SMYRNA 450-J

Farm Equipment, Supplies 93

LEGAL STEALING
ONLY ONE POT OF GOLD
1—1951 mod. J. D. "M" with starter, lgts., P. T. O., belt pul., hyd. lift and quicktatch for all tools. $1,495.
NEW AND USED TRACTORS AND COMBINES
Quality Farm Supply Co.
JOHN DEERE SALES & SERVICE
315 NELSON ST. CY. 5005

Office Eqpt., Typewriters 97

ONE Sound Scriber Model A dictating and transcribing machine with junction box for telephone recording. Miss Currie, WA. 0821, or write 20 Houston St.

TYPEWRITERS
ADDING MACHINES
SOLD—RENTED—REPAIRED
MINTON-JONES CO. CA. 0633

GOOD Royal typewriter, $47.50. Standard typewriter desk, $15. A. E. Luke, 120 Forsyth St., S. W. LAmar 1396.

ADDING machines and typewriters rented, repaired and sold by Durett's, 565 Peachtree, N. E. AT. 3846.

A. B. DICK MIMEOGRAPHS. NEW AND REBUILT. MIMEOGRAPH CO., 318 P'TREE. WA. 1608.

TWO portable typwriters, Corona, and Royal, good condition. Priced $25 and $35. WA. 5955.

OFF. mach. sold, bought, rep'd., rented. Deans Co., 25 S. Pryor. MA. 5852.

TYPEWRITERS, rent or repairs. A. E. Luke, 120 Forsyth, S. W. LA. 1396.

RECONDITIONED Underwood typewriter. $35. Call DIxie 5890.

NATIONAL Cash Register, desks. See at 985 Blvd., N. E.

Wanted to Buy 101

SELL us your good used furniture and pianos. Call us for appraisal and we will send truck with cash. BASS FURNITURE CO., MA. 5123.

USED CLOTHING BUYERS
1019 Lee St., S. W.
Adams, 202 Edgewood Ave., AL. 3971

WANTED—Used irrigation system or pipe sprinkler heads. C. J. Hendrix, Jr., Alpharetta, Georgia. Telephone 3566.

HIGHEST price paid for used store, office and rest. equipment. Murray Fixture Co., 62 Ala. St., S. W., LA. 7280.

WE pay cash for fixtures of all kinds of business. Atlanta Fixture & Sales Co., 104 Pryor St., S. W., MA. 2224.

WE buy used furniture. We pay highest prices. Cater Furn. Co. WA. 6254.

WE BUY anything from attic to basement. Mauldin Furniture Co. LA. 0967.

TOP PRICES for GOOD used furniture. SEIDEL FURNITURE CO. WA. 3929.

COUPLE needs small piano and rugs. Podhouser Co., AT. 1074 any time.

GOOD used men's and children's clothes and shoes. 14 Georgia Ave., S. E.

WANTED to buy small lazy-Susan for breakfast room. EXchange 3112.

PAYS CASH for used furniture. Prompt service, fair prices. Call CY. 5671.

CASH for good used furniture. O. K. Furniture Store. CYpress 4566.

WE BUY all kinds of USED FURNITURE. EL. 8510. Dealer.

Wanted to Buy 101

LADY'S left-handed golf clubs. W. D., 141, Journal-Constitution.

TWO double Hollywood bed frames. ATwood 6854.

Moving and Storage 102

SUDDATH'S
RATES are lower—Compare them. Long distance furniture vans to and from 20 states and D. C. Our moving and storage service is complete, safe, reliable.
Free Estimates
19 Ivy St., N. E. WA. 6795

CLARK TRANSFER SERVICE
LARGE, small vans. Experienced men, plenty pads. Low rates, storage and local moving. Safe, reliable long distance moving to all 48 states. Try us. Free estimates. LA. 7576.

LOADS, part loads, to, from Ohio, Mass., R. I., Conn., N. Y., Chicago, Phil., Kentucky, Indiana, Wash., Ala., Fla. and La. points, June 1 to June 15. WA. 1412.
CONSOLIDATED VAN & STORAGE

ROOMS AND BOARD

Boarders Wanted 103

FAR BETTER than boarding house food will be served at 1318 Piedmont when we open on or about June 3rd. A dietitian of more than 20 years experience will supervise. Though our rooms are nothing extra, they are comfortable and clean. Come by and see for yourself. 1318 Piedmont, N. E., Mrs. Sanders.

CRESCENT Guest House, P'tree and Eleventh St. Television for guests. Delicious home-cooked meals. Business people and couples, $10.50 week and up. Also single rooms. EM. 2862.

ST. AUGUSTINE PLACE, NORTHEAST—Vacancy June 15 for 1 or 2 refined business girls. Private bath and entrance. Family-style meals. ELgin 2108.

635 BONAVENTURE AVE.—Beautiful home. Business people, students, ½ block Ponce de Leon bus, 3 blocks Sears. Delicious meals. $9.50 up. AT. 7326.

CHICKEN every Tuesday. Attractive vacancies for men and girls. Delicious meals. Home-made rolls. Reference required. 44 Fourteenth Street, Northeast.

1485 PEACHTREE—Gentlemen. Cool, desirable single, double rooms. Especially good meals. Also business girl. ATwood 2080.

NORTHEAST—Room for 2 girls. Roommate young lady. Adjoining baths. Rooms, 2 boys. Good meals. ATwood 7842.

687 PARK DRIVE, NORTHEAST—Private home. Room, private bath and twin beds. Businessman. Garage. VErnon 8943.

NICE room adjoining shower for young man. Private room young lady. Home cooked meals. Bus at door. CRescent 2992.

GUEST HOUSE 15th Street, between the Peachtrees. 2 meals daily, family style, private or double rooms. ATwood 9922.

NORTH SIDE—Private home, corner room, adjoining bath. ½-block bus. Refined young business girl. VErnon 8387.

BUSINESS GIRLS—2 lovely single rooms, extra large closets, bath and lounge. Reasonable. Refs. DE. 0822.

1293 PEACHTREE
BEAUTIFUL vacancies for ladies or gentlemen. Delicious meals. AT. 4226.

NORTHEAST—Nice corner room for couple. 2 men or girls. 2 meals daily, TV. $12 week. EMerson 1440.

1307 PEACHTREE, Northeast — Vacancies, young business girls; boys. Meals 7 days. ATwood 9272.

151 FIFTEENTH ST., N. E.—Double room, large closet, private bath. Excellent meals. EMerson 6183.

DRUID HILLS—AIR CONDITIONED ON CAR STOP—$11 WEEK CRESCENT 4990

VACANCIES—Businessmen and women. Meals 7 days week. ATwood 8407. 785 Piedmont Avenue, Northeast.

892 PIEDMONT—Vacancies for business girls. Excellent location. Good meals. VErnon 0559.

EAST POINT—Gentlemen, newly decorated room. Convenient, on transportation. CAlhoun 4670.

253 15TH, Northeast—2 rooms and bath for 4 girls. Reasonable. Balanced meals. ELgin 7622.

PIEDMONT—Business woman share room in lovely room. Meals seven days week. VErnon 7112.

44 TENTH STREET, Northwest. Business men; twin beds, delicious meals. ATwood 7791.

PEACHTREE—Accommodations business ladies and men. Private bath. Meals. VErnon 5116.

ONE block off Peachtree, on transportation. Beautiful room, excellent meals. ELgin 3289.

VACANCIES—Girls or boys. Near transportation. Excellent meals. FAirfax 2756.

70 14TH, NORTHEAST—Vacancies for business girls; also men. ATwood 4869.

VIRGINIA - MCLYNN bus. Private home, adults. 2 meals daily. ATwood 2446.

VACANCY for working mother and child. Day care for child. CRescent 5922.

463 P'TREE. Gentlemen only, good meals, close in. $8.75 up. VE. 1689.

VACANCIES for men. Meals served family style, $9 and up. VErnon 9238.

NICE rooms, 2 or 3 meals, 7 days week. Gentlemen only. FAirfax 1711.

947 VIRGINIA—Vacancies for gentlemen. Delicious meals. ATwood 5357.

PONCE DE LEON—Large room, private bath, nice meals. VErnon 6797.

1246 PONCE DE LEON—Girls and boys. Reasonable. DEarborn 1913.

1038 OAK Street, Southwest. Gentlemen. Twin beds. Meals optional.

710 PIEDMONT—Vacancies, men. $9 week. Block north Ponce de Leon.

1614 PEACHTREE—Roommate young lady; single room. VErnon 6580.

724 PIEDMONT—Small single room. Also room for 2. VErnon 7459.

761 PIEDMONT—Vacancies, between 4th and 5th St. VE. 8071.

800 JUNIPER ST., nr. Fifth—2 men or ladies. AT. 2021.

Hotels 104

ABBA HOTEL—Near Bus Station. 72 Baker St., N. W. Rooms and efficiency apartments. Rates from $1.50 single, $2.75 double. Also monthly rates.

SCOVILLE HOTEL
NEAR TERMINAL STATION. SPECIAL WEEKLY RATES.

HOTEL SOUTHLAND—Single and double rooms, pri. baths, kitchen units. 825 Ponce de Leon Ave. EL. 5575

PRIVATE baths, rates from $1.50 single, $2 double. Excellent coffee shop. Wynne Apt. Hotel. AT. 4476.

ROOMS—$9 UP WEEKLY
GORDON HOTEL
211 MITCHELL ST., S. W

MILLER HOTEL—Low weekly rates, with bath, $10.50-$12.50. CY. 9871.

HORNE HOTEL—Daily and weekly rates. 17 Baker St., near Peachtree.

ROOMS FOR RENT

Rooms—Furnished 105

EVERYONE who has rooms for rent reads the "Wanted Rooms and Board" classification in The Journal-Constitution Want Ads. If you can't find what you want, try an ad of your own. WAlnut 6823.

Home Atmosphere—Hotel Style
Men's Residence Halls
Biltmore vic., maid, linen service. Double, single rms. Refs. req. EM. 2373.

RITZ HOTEL
LOWEST possible weekly summer rates. Special rates to groups on daily rates. 103 Luckie St., N. W.

ATTRACTIVE single or double rooms, twin beds. Between P'tree and Juniper on Fifth Street. One week's rent free to accepted applicant. Phone VE. 6947 after 6 p. m.

1330 PIEDMONT AVENUE—Double room and single room with adjoining bath. Gentlemen or business people. Double garage. ATwood 4147.

WEST ANDREWS DRIVE, Northwest. Large, comfortable room, adjoining bath, for discriminating man. Private home. References. CHerokee 7223.

NEWLY decorated, nicely furnished. $4.50, double to $7.50. Breakfast if desired 838 Ponce de Leon Avenue, Northeast. VErnon 4332.

PONCE DE LEON at Highland, lovely downstairs bedroom for 1 person, preferably gentleman. 1084 Ponce de Leon Avenue. ATwood 8874.

CASCADE HEIGHTS — Attractive room, twin beds, new home. With couple. Convenient transportation. Gentlemen. AMherst 6053.

ONE large front room, private entrance, porch, semi-private bath, kitchen privileges. All utilities furnished. Reasonable. VErnon 9568.

NICELY furnished private room for gentleman. Convenient location. Recently redecorated. Innerspring mattress. 262 Ninth St., N. E.

319 PONCE DE LEON—Beautiful room, semi-private bath. New room, private bath, entrance. $35. Gentleman. ATwood 1901.

PANELED den, private bath, separate entrance, private home, near bus; business man. McLynn Avenue, Northeast. ATwood 4227.

COOL, CLEAN, MODERN, CONVENIENT. MEN ONLY. $35 MONTH. AL. 8920. 80 BAKER ST., NORTHEAST.

NEAR SEARS—Double room, twin beds, Beautyrest mattresses, kitchen privileges if desired. ATwood 2004 after 5 p. m.

1503 PEACHTREE at Rhodes Center, cool, convenient single room for business woman, in apartment with adults. ELgin 3261.

ROOM, twin beds, automatic hot water, off-street parking. Also roommate for gentleman. On transportation. ELgin 5079.

1102 ST. LOUIS PLACE, NORTHEAST—Lovely room, Highland-Ponce de Leon section, 4 bus lines. ELgin 7747.

RESIDENTIAL HOTEL, pri. baths, maid service, $1.50 up, single; $2 up double. Wynne Apt. Hotel AT 4476.

NEWLY decorated room. Northeast section. Twin beds, on transportation. Breakfast if desired. VErnon 2895.

INMAN PARK—Vacancy in double or single room. All conveniences, shower, quiet, reasonable. LAmar 7430.

BRIARCLIFF ROAD — Two rooms, separate entrances, shower. Emory trolley. Men. DEarborn 5184.

4TH, Between Piedmont and Peachtrees, lovely room in apartment, 2 girls. Large closet. VErnon 7493.

OFF Peachtree Rd. Room in lovely apartment. ½ block bus. Business girl. References. CHerokee 8533.

LARGE rm., adj. bath, priv. frigidaire, fans permitted, garage, reasonable. 331 4th St., N. E., AT. 4836.

Rooms—Furnished 105

PONCE DE LEON SECTION—Single room, lady. Also vacancies gentlemen, $5 week. ATwood 3735.

NORTHEAST SECTION—On all-night trolley line. Clean, comfortable, convenient. ALpine 5217.

PONCE DE LEON—Highland, large room, business girl, kitchen privileges optional. ELgin 0130.

1327 WEST PEACHTREE. Large corner room. Single or double. Business girls. VErnon 3397.

340 FOURTH STREET, Northeast. Private entrance. Single $8 week, double $5. each week.

MORNINGSIDE—Lovely room, private home. Near bus, all conveniences, gentleman. ELgin 6185.

WESTMINSTER DRIVE — Single room; adjoining bath. Gentleman. Garage. ELgin 0408.

JUNIPER HOUSE — Clean, comfortable, convenient everything. Reasonable. ELgin 9577.

2 LARGE rooms, connecting bath, for 4 girls. Kitchen privileges. Reasonable. RAymond 5203.

853 PONCE DE LEON AVE. Near Clermont Hotel, double and single rooms. EMerson 5222.

853 JUNIPER STREET, NORTHEAST—Rooms with or without bath. Private home.

STILLWOOD DRIVE, pleasant home for business couple. Kitchen privileges. ELgin 2916.

DRUID HILLS—Large front room, private entrance. Kitchen privileges. EVergreen 1019.

NORTHEAST SECTION — Terrace room and bath, private entrance. DEarborn 1862.

364 8TH ST., N. E.—Private home, newly decorated room, semi-private bath. EM. 5948.

INMAN PARK, nice corner room. Couple or gentleman. Private home. WAlnut 0329.

ROOM, bath for discriminating gentleman. Strictly private home. CHerokee 3580.

BRIARCLIFF ROAD—Room, private bath. Emory trolley. Men. DEarborn 5184.

REFINED gentleman, nice front room, private home, near Fort Mac. AMherst 8149.

COOL, completely private room and bath. Single or double. WAlnut 0664.

COLLEGE PARK—Large room in nice home. Very reasonable. FAirfax 4812.

1354 PEACHTREE, between 16th and 17th. Owner's home. VErnon 7045.

TWO ROOMS, business people, all conveniences. Reasonable. ELgin 8146.

33 — 15TH STREET, NORTHEAST LADIES. VERNON 6913

ANSLEY PARK—Cool, corner room, with private bath. EMerson 4308.

ROOM, private bath, entrance, every thing furnished. DIxie 6747.

ROOM FOR MEN. MEALS OPTIONAL. CALL CYPRESS 9513.

ANSLEY PARK cor. room, tastefully furn. Twin beds. AT. 3400.

GENTLEMAN, share room with same. Twin beds. EMerson 4825.

LOVELY ROOM for Christian girls. After 5:30 VErnon 2104.

FOUR rooms, private entrance, Southwest section. AL. 7288.

Housekeeping Rooms—Fur. 108

NORTH HIGHLAND—2 large front rooms, private entrance, redecorated, lights, hot water. Business couple, $40 monthly. MAin 8547.

2 FUR. bedrooms for business people, share home, private Frigidaire, 793 Essie Avenue, Southeast. DIxie 2656.

ONE-ROOM efficiency; private home; refrigerator, hot plate; adjoining bath. 27 12th Street, N. E., VE. 7248.

80 BAKER STREET, N. E.
BEDROOM, kitchen, share bath. Also sleeping rooms. Adults only.

ONE room efficiency, convenient for one or two. 375 Glennwood Avenue, Southeast. ALpine 5827.

WEST END—Bedroom, dinette, kitchen. Heat, lights, water furnished. $45 month. RAymond 3747.

LARGE bedroom with kitchenette. Modern furnishings. 674 Washington St., S. W. ALpine 6766.

2 ROOMS, business couple. 1516 South Gordon Street, Southwest. RAymond 2312.

LARGE housekeeping room, ideal for couple, $8. 33 Ormond St., S. W. AL. 1278.

2 HOUSEKEEPING rooms, partly furnished, to couple. No drinking. LAmar 4076.

NORTHEAST, large room with stove and Frigidaire, business people. ELgin 8959.

SOUTHWEST—Bedroom, kitchenette, 2nd door from car stop. AMherst 1913.

LARGE BEDROOM, private entrance, kitchen privileges, utilities. ELgin 1361.

CLARKSTON—Efficiency. Private entrance. All conveniences. 21-7413.

H'keeping Rooms—Unfur. 109

3 LARGE redecorated rooms, private bath and entrance; lights, water, stove. Convenient to bus and stores. DEarborn 0321.

THREE unfurnished rooms in nice home, East Point section. 902 West Washington Rd., East Point.

THREE large connecting rooms. Redecorated. Bath, garage. Adults. RAymond 5575.

2 ROOMS private entrance, bath connecting, utilities, transportation ½-block. MAin 8414.

2 ROOMS, semi-private bath; Kirkwood section; couple preferred. DEarborn 0594.

2 NICE ROOMS—West End. Business couple preferred. AM. 4741.

Wanted—Rooms & Board 113

MIDDLE-AGED lady wishes room and board in private family, references exchanged, will pay board and be baby sitter at night for couple to go out, Mrs. Pearls, CHerokee 4387.

BUSINESS LADY desires room and board in private home. On transportation. Preferably northeast. G. S., 62, Journal-Constitution.

RENTALS

Apartments—Furnished 114

NOW SHOWING FOR JUNE OCCUPANCY THE BEAUTIFUL NEW BARBIZON TOWER APARTMENTS
"Atlanta's Smartest Address"
ATLANTA'S ONLY fully air-conditioned apartments. Furnished to the most discriminating taste. All utilities furnished. Indoor parking, 6-story, elevator building. 1-bedroom units only. $119 per month.
35 Lombardy Way, N. E.
(16th St. bet. the Peachtrees) VE. 6378 from 1 p. m.-7 p. m.

Comfortable, Convenient
SYLVAN HEIGHTS APTS.
WE HAVE a lovely 2-bedroom apartment completely furnished, available immediately. Another for June 12th occupancy. All utilities, china, silver, cooking utensils included. No linens. $115 per month. Call MRS. ANDERSON, CAlhoun 7317.
L. W. MORRIS CO., BKR.

QUIET, cool apartment in beautiful brick home on large lot with rose garden in the suburbs of Emory University. Separate entrance, gas heat; includes large bedroom with twin beds (this is partly furnished), living room, kitchen with elec. stove and refrig., bath with shower, etc.; all for only $70 per month! Ideal for working girls or couple. DE. 0544.

FOR adults only. Partly furnished, modern, clean, comfortable garage apartment, four rooms and bath, corner windows. Three blocks from Court Square, Decatur. Seventy dollars including utilities., sixty without. No dogs. Possession Fifteenth. DEarborn 0418.

ANSLEY PARK
LUCKY you! Beautiful furn. guest house on bus. Near Ansley Golf Club. Couple only. $100. EL. 6060.

LIVING ROOM, DINING AREA, KITCHEN 1ST FLOOR.
2 bedrms., bath 2nd floor.
Newly Furnished. $85.
FR. 1491—AM. 9877

BEAUTIFULLY decorated, 2-bedroom, completely furnished including utilities. Northeast section, on transportation. Ideal for 4 business girls. $120 month. ELgin 6115.

NEAR East Lake Country Club. 3-room pine paneled apartment, nicely furnished, all utilities, including gas heat. On bus line. $100. Available June 10. CRescent 3153.

EMORY SECTION, very modern and pleasant, five rooms and bath. Two bedrooms. Two blocks from trolley. Everything new. $110. CYpress 6466 and EVergreen 2308.

DECATUR
3-RM. apt., nicely furnished, newly decorated. Adults. Available June 1. $69.50. DE. 1387.

2128 BOULEVARD DRIVE, Northeast—Living room, bedroom, kitchen, private bath and entrance. Completely furnished, including utilities, $75. DEarborn 7654.

Deerfield Apartments
COMPLETELY furnished, small apts., wk. or mo. rates. Wallace, VE. 9332.

DECATUR—328 West College Avenue. 1 or 2 large bedrooms, private bath, kitchen, combination living-dining room. Clean; convenient transportation. Adults.

PONCE DE LEON at Highland. Efficiency apartment, shower bath, private entrance, utilities furnished. 1084 Ponce de Leon Ave., Northeast. ATwood 8847.

FOR the discriminating. Nice hotel apts. for 1 to 4 persons. Complete hotel service. Also rooms by week or permanent. Hotel Cherokee, 320 Ponce de Leon.

NORTHEAST and Northwest sections, most attractively furnished apartments and efficiencies. 2 bachelor units. Adults. Greatly reduced rates. 1627 Peachtree.

FURNISHED apartment; no drinking. ALpine 3478.

Apartments—Furnished 114

NORTHEAST—Wanted 3 girls to share 2-bedroom apartment with one business girl. MAin 4261, 8 a. m. to 4:30, ATwood 7964 after 5 p. m.

2-ROOM apartment in Morningside section, TO BUSINESS COUPLE ONLY. Partial to newlyweds. ATwood 3103. 727 Yorkshire Road, N. E.

2-ROOM APARTMENT, nicely furnished. Convenient stores, trolley. Utilities furnished. 1180 Campbellton Road, Southwest. AMherst 7289.

LOVELY, homey, 3 rooms. 1st floor, private; conveniently located; $99.50; utilities furnished. 1206 Mansfield Ave., Northeast. CYpress 3545.

PONCE DE LEON and Highland, bedroom and kitchen; shopping center, transportation. Business couple or two ladies. EMerson 4825.

ATTRACTIVELY furnished 3 rooms and bath; bus stop at door. Three nurses or business girls preferred. 609 Moreland Ave., N. E.

COLLEGE PARK—On transportation; upstairs living room, bedroom, dining room, kitchen, porches; modern, private, $75. FAirfax 5402.

CLOSE IN—Suitable for 2 persons. Maids, utilities, linens furnished. Weekly, monthly rates. Abba Hotel. 72 Baker St., N. W.

CLEAN, cool combination dining-living room, kitchen, bedroom, private bath. Northeast. Quiet couple. References. VErnon 7874.

3-ROOM modern apartment near trolley. Private entrance, ideal for 3 or 4 business girls or couple. CRescent 8583 after 6 p. m.

SPACIOUS unusually atractive 2-bed room apartment, redecorated, privat entrance, adults only. No drinking. CAlhoun 3208.

ANSLEY PARK—Large, attractive four-room apartment. Utilities included. Business couple. $97.25. ELgin 4573.

2-ROOM apartment; just decorated. Utilities furnished. $9 per week. 70 Spruce Street. Telephone ATwood 9433.

BUCKHEAD—Wanted, girl to share apartment with two girls. $60 including meals. CHerokee 1853; EX. 1573.

NORTHEAST—3 business girls; attractively furnished terrace apartment, completely private. ATwood 5419.

DESIRE two cultured girls to share apartment with two lovely girls. Best northeast location. VErnon 8447.

NORTHEAST SECTION — One-bedroom apartment (90 days). All utilities furnished. $60. EVergreen 1975.

10TH STREET SECTION—Delightful, cool 4-room apartment. Private bath; utilities furnished. ATwood 2178.

NORTHWEST — Inexpensive, convenient, attractive, private. Couple. VErnon 9049 after 6:30 p. m.

ONE-ROOM efficiency units, private shower bath. $2 day. Couples only. Wynne Apt. Hotel. AT. 4476.

NORTHEAST—For one. Modern efficiency, has everything. Privacy, coolness, accessibility. MAin 8568.

NORTHEAST—Clean two rooms, private entrance. Quiet business coupe. No drinking. $45. WAlnut 0626.

VIRGINIA-HIGHLAND—3-room terrace apartment, private entrance, semi-private bath. VErnon 8156.

1180 NORTH AVENUE, Northeast, at bus stop. 4 rooms arranged for 3 business people; newly decorated.

SOUTHWEST — Two-room apartment, nicely furnished, on transportation. $47.50 month. MAin 4895.

SOUTH KIRKWOOD—Three rooms, private bath and entrance. Garage, utilities. $65. DEarborn 3211.

WEST END—2 nicely furnished rooms, close to bus and shopping center. Couple only. Call AMherst 1385.

3 OR 4 ROOMS, convenient to transportation and business section of East Atlanta. DEarborn 8938.

NORTHEAST—Cottage, 2 rooms, bath, screened porch, 2 entrances. Available June 15th. MA. 2772.

TWO rooms, private bath, electric stove and refrigerator. $15 week. 1450 Moreland Avenue, Southeast.

4 ROOMS upstairs. Private entrance, bath. On Highway 41 south of Hapeville. FAirfax 2992.

DECATUR. Attractive 2-room, private entrance and bath. $65, including utilities. CRescent 5012.

DESIRE to sub-let Peachtree Rd. one-bedroom apartment until Dec. 1. EX. 4820 after 6 p. m.

BEDROOM, kitchenette, clean, electric refrigerator; all utilities furnished. 389 Washington Street.

92 BAKER ST., N. E. Efficiencies; sleeping rooms; utilities. $9 week. Mrs. Davis, Apt. 2.

NORTHEAST—Large apartment. Share with business couple. All conveniences. VErnon 6448.

SMALL efficiency terrace apartment; Ansley Park section; business person. VErnon 0547.

YOUNG lady to share apartment with same. Near 10th Street section. ATwood 9081.

DECATUR—Four rooms, ideal small children; near transportation. DEarborn 7869.

PENN AVE., N. E., 2 middle-aged ladies or girls to share apartment. VErnon 6085.

4 ROOMS, completely furnished, newly decorated; near transportation. CAlhoun 9958.

TWO NICELY furnished rooms. Private entrance, utilities. Adults. AMherst 2074.

THREE rooms partly furnished and bath. 82 Flora Ave., Northeast, DI. 2369.

NORTHEAST—Nice small apartment. Couple; near bus line. $55. ATwood 4562.

TWO rooms, kitchenette, private bath, business couple only. References. ELgin 4529.

TWO-ROOM apartment, private bath. 62 12th Street, Northeast. CAlhoun 0788.

NORTHEAST—Nicely furnished private apartment for 3 girls. Clean. MAin 8148.

2-ROOM efficiency, private bath, private entrance. VErnon 7411; MAin 7626.

NICE living room, bedrm., kitchen, front and back entrances. RAymond 7802.

JUNE 15th till September 1st, 5 rooms, Piedmont at 15th Street. VErnon 0360.

COMPLETELY furnished efficiency apts. Couples only. 881 Ponce de Leon.

LITTLE 5 PTS. Bedrm., kit., pri. bath, entrance. Bus. couple. MA. 0468.

3 ROOMS, private entrance; nice shady yard; business people. CAlhoun 2656.

NEWLY decorated, nicely furnished. Two rooms, 838 Ponce de Leon. $65.

SEE quality efficiency, Lakeview Apts., 1178 Piedmont Ave. $75. Res. Mgr.

COLLEGE PARK—Small back-yard cottage, suitable couple. CAlhoun 2274.

EMORY section. Nice clean private 3-room apartment. $75. DEarborn 5339.

182 ELIZABETH ST., N. E.—Upstairs, 2 rooms. LA. 1998, CH. 6592.

THREE-ROOM apartment, adults. 213 Warren Way, East Point. FAirfax 5325.

GRANT PARK—2 large rooms, $50 month. 367 Park Avenue, Southeast.

2 LARGE rooms. Business people. VErnon 6730. 283 9th, Northeast.

132 EAST LAKE DRIVE, S. E.—Five-room apartment. DEarborn 7202.

DRUID HILLS—Garage apt. 3 rms., tub-shower. $70. CRescent 8293.

3 ROOMS—BATH. Couple only. VErnon 2423 between 6:30-9 p. m.

NORTHEAST—Three-room apartment. Business couple. CRescent 2290.

N. E. 3 rms., bath, pri. entr., util. (infant accept.) $75. DE. 4079.

NORTHEAST—One-bedroom apartment. 11 East Wesley Road, Northeast.

3 ROOMS—Private entrance. Couple. Good transportation. DIxie 6946.

441 COOPER ST., S. W.—Two rooms, upstairs. LA. 1998; CH. 6592.

EAST POINT—2-bedroom apartment, all conveniences. CAlhoun 0175.

THREE big rooms. 518 St. Charles Ave., Northeast. VErnon 6086.

81 SPRUCE STREET, Northeast. 3-room apartment. LAmar 9760.

FURNISHED apartment. Couple only. No drinking. CYpress 2405.

Apartments—Unfurnished 115

McDonough Heights Apts.
Available Immediately
2-BEDROOM APTS.
NICE CLOSET SPACE
STORAGE ROOM
REFRIGERATOR
STOVE
WATER
FURNISHED
Nearby Transp., also Conley Bus Convenient Chevrolet Plant Federal Prison and Conley
Located between Moreland and McDonough Blvd. on Moreland Drive.
PRICE $55 & $57.50 MO.
Call Resident Manager
Res., DI. 1972, Mrs. Harris
Off., MA. 9433

EVERYBODY SAYS
WE HAVE the nicest 2-bedroom apartments in Atlanta!
BEAUTIFUL hardwood floors, all-tile baths. Room decorated in pastel colors. Every apartment a corner one. Only 4 units to a building. Convenient to airport, schools, churches, a registered kindergarten and our own shopping center. Children welcome, playgrounds provided.
SYLVAN RD. AT CLEVELAND AVE.
CALL MRS. ANDERSON, CA. 7317
L. W. MORRIS CO.

COLONIAL HOMES APARTMENTS
"ATLANTA'S FINESTS"
LOCATION Best in Atlanta, off P'tree Rd., adjoining Bobby Jones Golf Course.
RENTAL RANGE, $92.50 to $100.
APARTMENTS equipped with gas range and electric refrigerator. Complete and prompt maintenance and repair services. Garage available with each apartment.
RENTAL OFFICE, 214 Colonial Homes Dr., N. W. Phone ATwood 7538.

BLAIR VILLAGE
One and 2-Bedroom Apartments
Stove and Refrigerator Furnished
COMPLETE SHOPPING CENTER
TELEPHONES AVAILABLE
TRANSPORTATION
CHILDREN WELCOME
Rent $47.50 and $55 Month
Old Jonesboro Rd. AL. 5809

Apartments—Unfurnished 115

DECATUR
EFFICIENCY in new apartment building; stove, refrigerator, Venetian blinds furnished. Rent, $50.
ALSO
ONE-BEDROOM apartment in new apartment building; stove, refrigerator, Venetian blinds furnished. Rent, $60.
ALSO
2-BEDROOM apartment, completely redecorated; equipped with stove and refrigerator; garage. Large grounds, making it ideal for children. Rent, $82.50. CALL CR. 3861, or Mrs. Lafferty, CR. 2332.
L. W. MORRIS CO.

APARTMENTS OF DISTINCTION
1 and 2-Bedroom Units at the Briarcliff-Normandy Apartments
Rates: $100 to $150 per month
1148 Briarcliff Road, N. E.
Mr. Reynolds in charge.
ALLAN-GRAYSON REALTY CO.
30 N. Pryor St.—WA. 1696

ROCK SPRINGS ROAD
2-BEDROOM apartment; large closets, full dining room, tiled bath with shower. Wooded Area on Transportation Completely Redecorated. $95
Humak Realty Co. VE. 7338

EAST WESLEY APTS.
East Wesley and Piedmont Rds.
5-ROOM, 2 B. R., stove, refrig., Vene. blinds & water furn. Janitor service. Rent reduced from $95 to $89.50. Suburban bus, school and shopping center nearby. 5 playgrounds for children. EX. 4747, after 5:30 p. m. EX. 1085.

5 Rms., 2 Corner Bedrms.
Large Closets, Full Dining Room
Tile Bath with Shower
Garage with Storage Area
LOVELY surroundings, on transp. Close to shopping, schools and churches. $95.
FR. 1491—AT. 9481

CAPITOL VIEW APTS.
STEWART AT UNIVERSITY, S. W.
1-and 2-Bedrm. Apartments
RENT $75 AND $85
Water, Venetian blinds, refrigerator and stove furnished. On transportation, near Ft. McPherson and schools. Apply 651 University, Apt. 5. RA. 1239. MA. 9433.

AIRPORT PEOPLE
WILL like port view. 3-room apartments on Virginia Avenue near entrances to the airport. Liv. rm., bedrm., kit. with stove, refrig. and dining area. All utilities furnished. $67.50 per mo. Call FA. 1546; nights, CA. 3365, CA. 3100.
THE McCORD CO., R. E.
3437 Stewart Ave., Hapeville

Piedmont Court Apts.
LOCATION ON PIEDMONT RD.
Beautiful 2 and 3-Bedroom Apts.
$87.50 and $95 Respectively
Refrigerator, stove, Venetian blinds, water and janitor service furnished.
EX. 4747 after 5:30 p. m. EX. 1085

2-BEDRM. APT., $60
Stove and Refrigerator Furn.
In Beautiful Wooded Area
On Transportation
Close to Schools, Shopping, Churches
FR. 1491—AM. 9877

BEST LOCATION CITY
1630 W. P'TREE, block North Rhodes Center. Beautiful 2-bedrm., garden-type walk-up. Laundry. Rear terrace, $115. VE. 4147.

BEAUTIFUL 5-room apartment, modern steel kitchen with automatic dishwasher, garbage disposal, large refrigerator with deep freeze; all outside cool rooms. Newly decorated. Now available. Call CHerokee 1667. 416 East Pace's Ferry Road.

DECATUR
NICE 2-bedrm. apt., $85 per mo. Tile bath; near Clairmont School. DEarborn 3394.
CARY BONE REALTY, REALTORS
158 SYCAMORE ST., DECATUR

STRATFORD ARMS APT.
3377 P'TREE RD.
LARGE efficiency; main room 13¼x24; kitchen and bath. $65 per month. Call EX. 3580.

BUCKHEAD—4 rms., 1 bedrm., tile bath with shower, garage, modern bldg., near transp., stores. Avail. now. Adults. $85. CH. 4083.
M. C. Parsons, Agt. Grant Bl. WA. 1603

82 BAKER ST., N. W., Apt. 12—3 rms. and bath with all util. furn. Newly dec.; $54.05.
C. G. AYCOCK Realty Co. WA. 2114
319 Western Union Bldg.

P'tree-Brookhaven Apts.
2 and 3 bedrooms
4100 Peachtree Road
Call Office, MAin 9433

ONE large bedroom, kitchen, private bath, private entrance, all utilities furnished. Nice brick home. 338 Lawton Street, Southwest. Call after 6 p. m. or Sunday. $45 month.

1481 ROCK SPRINGS RD.—2-bedroom apartment. Large living room, full dining room, tile bath with shower. Garage. On transportation. Available July 1. EMerson 1437.

CHAMBLEE Apt. 2 blocks N. A. S. & Sou. Tech. Upstairs, 2 rms., bath and kitch. Range, refrig. and water furn. Cor. 4th at 4492 Hardee Ave. Call Chamblee 21-4538.

ROCK SPRINGS ROAD—Modern, cool, three-room terrace apartment; utilities, heat, refrigerator, stove and garage optional, $75. References. VErnon 8558.

TWO-ROOM efficiency with bath, stove, refrig., blinds, cabinetted area. Private entrance and parking area. 5 min. to 5 PTS. 440 Capitol Ave., LA. 4311.

GARAGE APARTMENT, gas stove, elec. ref. and utilities, except gas, furnished. 1 blk. off P'tree Rd., 3 blks. from B'head. $55 mo. EX. 2923.

SYLVAN HILLS—Attractive terrace apartment. Near transportation. Utilities furnished. Private bath, entrance. 1002 Burns Drive. AMherst 1585.

2 LARGE rooms, efficiency apartment. Private entrance, bath. Couple preferred. 215 East Yale Avenue, College Park. RAymond 7330.

1350 NORTH MORNINGSIDE DR., one-bedroom apartment, large rooms, on transportation, stove, refrigerator furnished. EMerson 4856.

684 BOULEVARD, SOUTHEAST—2 unfurnished rooms, kitchenette, private entrance, connecting baths. Couple preferred. DIxie 4006.

BUSINESS couple or bachelor; living room, bedroom, dinette, kitchenette, bath, all utilities. $75. Brookwood Hills. ATwood 1971.

LAKEWOOD—3-room terrace apartment with bath. Private entrance; near stores and transportation. Call before 8 p. m. CYpress 1462.

KITCHEN, bath, separate entrance. Large combination living room, bedroom. East Point. CAlhoun 3085. Couple only.

ARGONNE AVE., N. E.—4 rooms, shower bath, stove, refrigerator, utilities furnished. Immediate possession. RAymond 5088.

PEACHTREE ROAD—Near E. Rivers School, 2 bedrooms; utilities furnished. Available July 1. $125. Call Cherokee 4812.

ANSLEY PARK. Attractive front efficiency. At bus stop. Own front and rear entrances. Business woman. ELgin 4561.

GARAGE apartment, two bedrooms, living room, kitchen, bath, all modern conveniences. $50 month. RAymond 2490.

10TH STREET SECTION—2 rooms, bath. 5 rooms, bath, stove, refrigerator, heat and hot water furnished. EMerson 4620.

GARDEN HILLS block P'tree. 2 bedrooms, large living room $85. EXchange 4179.

319 PONCE DE LEON—Attractive 4-room apartment. Frigidaire, stove, heat, water. Reasonable. Adults. ATwood 1901.

835 ROSE CIRCLE, Southwest. 3-room apartment, completely private. Business couple preferred. RAymond 7214.

EAST POINT—Modern, one-bedroom apartment, private bath, private entrance, near bus and stores. CAlhoun 1791.

208 McDONOUGH BLVD., S. E. 4-rm. apt. near Chevrolet plant. Gifford Rlty. Co., WA. 3065. 216 Vol. Bldg.

3 ROOMS, redecorated, ½-block from trolley and stores. 1124 Colquitt Avenue, Northeast, near corner Euclid. Adults.

2 ROOMS—Kitchen furnished. Private bath, entrances. Garage available. On transportation. Adults. CAlhoun 2047.

TERRACE APARTMENT—Convenient. Would be nice for 4 girls. $55, utilities included. 1318 Piedmont.

NORTHEAST—One-bedroom apartment. Available June 15. University Apartments. CRescent 7514.

SUBLET small apt. in the new Oak Knoll Apts., 1791 Piedmont Rd., N. E., Apt. A-2. ELgin 6995.

SUBLEASE two bedrooms, tile bath, shower. Stove, refrigerator furnished. $95. EXchange 4044.

COL. PK.—2-bedrm. brk. apt., tile bath. Stove, refrig. furn. $75. 319 W. Virginia Ave. CA. 1141.

HAPEVILLE—Three rooms, newly decorated, private entrance and bath; near trolley. CA. 8208.

3 ROOMS and bath; blinds, utilities furnished. Private entrance. 1675 Rogers Avenue, Southwest.

ONE-BEDROOM apartment, front and back entrances, stove. Adults. $50. CHerokee 3450.

3-ROOM-AND-BATH apartment, for couple. 585 Parkway Drive, Northeast. ATwood 2097.

ANSLEY PARK, efficiency available NOW, $60. Northwood Apartments, ELgin 1951.

SOUTHEAST: Three rooms. Settled couple preferred. 333 Grant Park Place, MAin 7886.

COLLEGE PARK—3-room apartment, clean, cool, private. None better. CAlhoun 3077.

2 LARGE rooms for working couple with child; will care for child. FAirfax 4912.

DECATUR. Pine-paneled 3-room apartment, stove, refrigerator. DEarborn 8395.

KIRKWOOD—2 apartments, 3 and 5 rooms. Private entrances. DEarborn 3854.

15TH—Bargain. Modern apt. bldg. 4 rooms, redecorated, kitchen furn. AM. 3680.

NORTH HIGHLAND 3 nice rooms, young business people. WAlnut 2692.

Apartments—Unfurnished 115

EAST ATLANTA. 5-room apartment, convenient to everything. DIxie 3719.

DECATUR—Eff. apt. suitable for bus. couple. Private ent. Shower. DE. 7847.

2-ROOM APARTMENT. Strictly private. No children. DIxie 6024 after 6 p. m.

FOUR-ROOM apartment, 222 E. Mercer Avenue, College Park. CAlhoun 1469.

3-ROOM apartment, all private. $55 month. DEarborn 8597. CRescent 1980.

NORTHEAST SECTION—3 rooms and bath, garage apartment. ELgin 4274.

1058 DeKALB AVENUE, Northeast—6 rooms partly furnished, $67 month.

NEW 4-room modern terrace apartment, near Decatur. CRescent 7848.

DECATUR—3 or 4-room apartment, near transportation. DEarborn 7832.

SYLVAN HILLS, 2-room apartment, private entrance, bath. RA. 1219.

3 ROOMS, private bath, water, lights furnished. ATwood 3291 after 6.

GRANT PARK SECTION—3-room terrace apartment. MAin 8548.

THREE rooms. Share bath. 50 Mildred Place, N. W. BElmont 6756.

OGLETHORPE APTS., 2-BEDRM. APT. $65. PHONE 21-4753.

2 UNFURNISHED ROOMS and kitchenette. 71 Crumley St., S. W.

3 ROOMS, semi-private bath, for business couple. AMherst 5965.

3 ROOMS, private bath. On Luckie trolley. $45. ELgin 2287.

3 ROOMS, semi-private bath. DIxie 4415. Children welcome.

2-ROOM unfurnished apartment for rent. 28 Twelfth St., N. W.

Apartments—Fur. or Unfur. 116

148 RAWSON ST., 4 rms. $35
340 Cooper St., 3 rms.
Apt. 17 ....$35.50 mo.
TAKE a look at above and if interested apply 506 Decatur St.

SUBLEASE, furnished for 4 months, July through October, or unfurnished indefinitely. 2 bedrooms, large storage room, janitor and water included. Call EXchange 1229.

3 ROOMS, private bath, private entrance. Will furnish apartment to accommodate 4 girls or couple. AMherst 0303.

EFFICIENCY cottage, swimming facilities, tranportation necessary. CHerokee 3134.

HAPEVILLE—2 large rooms, kitchenette, private bath, upstairs. CAlhoun 7514.

WHATEVER YOU MAY NEED—I may have it. 1881 Jonesboro Rd.

LGE. Studio office comb., residential occupancy. THOMPSON, AT. 4715.

Duplexes—Furnished 117

2 BEDROOMS, completely private, hardwood floors, venetian blinds, automatic heat. On car line. $75 monthly. See Saturday and Sunday. Call VErnon 8688.

3 ROOMS—PRI. BATH. PRIV. ENT. ON BUS LINE. BUS. COUPLE OR 2 BUS. WOMEN. REF. 1487 McLENDON AVE., N. E.

RECENTLY decorated three room, private bath, private entrance, Little Five Points. Business couple. WAlnut 0146.

LARGE 4-room, new regrigerator, stove, venetian blinds, block car line. Adults. MAin 6923; 736 Oakland Ave., S. E.

EAST POINT—3-room duplex, everything private; 1 block transportation. Adults. $65. CAlhoun 0180.

GARDEN HILLS—Five rooms, utilities. June 15-September 15. Couple. CHerokee 1837.

MORNINGSIDE — 1080 Cumberland Rd., N. E., 3 rooms, all utilities furnished. $85.

Duplexes—Unfurnished 118

1146 PONCE DE LEON AVE., NORTHEAST—Living room, two bedrooms, dining room, kitchen, one and one-half baths, garage; utilities furnished. $100.

PINE-PANELED living room, large bedroom, kitchen, bath; utilities furnished. $70. VErnon 7868.

IDEAL 2-bedrm. apt.; adjoins Hapeville's cool, shady city park. Acres of nice playgrounds. Private lawns. 1-story; conv. to good churches, schools, shopping, transp. No lease required. $69.50. AVA PARK CO., CA. 2334, CA. 3636.

DECATUR — Greenwood Estates. Exceptionally nice, cool 5-room duplex. Heat, water furnished. References required. $125.
ROBARTS-HEDENBERG, BROKERS DE. 4141. 109 E. COURT SQ., DEC.

DECATUR
ONE large bedroom, living room, dining area, bath, Venetian blinds. Convenient to school. Rent, $55. Call CR. 3861.
L. W. MORRIS CO.

DECATUR. 3½-room; tile bath, screened porch and attic. Completely private in nearly-new 1-floor plan brick duplex. Must see to appreciate. Adults. $85. 202 Mimosa Drive. Shown any time.

NEW 3½-room, tile bath upstairs, desirable location, plenty closets, Youngstown sink, automatic gas furnace, hot water. Adults. 1294 Shirley Avenue, Southeast, DIxie 4965.

ASTOR AVENUE, Southwest, three rooms, tile bath, stove, refrigerator, Venetian blinds, heat, utilities furnished. Clean, adults, $70. AMherst 8105.

EAST POINT—One-bedroom duplex, newly decorated, Venetian blinds, water furnished. No objections to children. $65. FAirfax 5959.

3 ROOMS for nice, quiet business couple, private entrance, bath. $50. 734 Ponce de Leon Court, Northeast. VErnon 0061.

3 ROOMS, redecorated. ½ block from trolley and stores. 1124 Colquitt Avenue, Northeast, near corner Euclid. Adults.

EAST POINT—Attractive 2 bedrooms, kitchen, living room, tile bath, garage. $78.50. CAlhoun 5202, CAlhoun 5119.

GROVE PARK—3 rooms and bath, duplex. Water, Venetian blinds furnished. Private entrance. AMherst 9462.

EAST POINT—3-room duplex, newly decorated; venetian blinds. Near transportation. Adults only. FAirfax 1856.

DUPLEX—3 rooms and bath. 885 Mercer St., Southeast. $47.50 month. Call after 5 p. m. DIxie 3392.

KIRKWOOD—4 rooms near grammar school and transportation. Child welcome. DEarborn 6172.

LEE STREET, SOUTHWEST — 3 rooms; Atlanta Avenue, Southeast—3 rooms. CAlhoun 2577.

AVAILABLE July 1—4 rooms and bath. Everything private. Adults only. RAymond 8277.

2-BEDROOM duplex on College Park car line. Private entrance. Adults. $60. CAlhoun 3983.

3 ROOMS and bath, utilities furnished. On transportation, $70 month. DEarborn 6076.

COLLEGE PARK, 5 rooms (2 bedrms.), redecorated, $65. VErnon 0436.

721 LEE STREET, Southwest—Double duplex, share bath. CAlhoun 2577.

SYLVAN HILLS—Three lovely rooms; utilities. Adults. $57.50. MAin 9134.

Houses—Furnished 120

339 S. HOWARD—5 rms. $120
2013 GLENWOOD—5 rms. ....$ 85
CUMBERLAND RD., M'SIDE—6 rms. $150
220 S. BLOUNT, E. PT.—5 rms. $ 90
Mr. Berry, AT. 8174
BERRY REALTY CO., VE. 6695
1037 N. Highland at Virginia

COMPLETELY furnished 3-bedroom, 2 bathrooms and den ranchhouse. Perfect location, Buckhead area. Available July 15 through Labor Day. Reasonable. CHerokee 0266.

SHARE nice quiet suburban home or furn. room. Kitchen privileges. Feeder bus. 500 Cleveland Ave. off East Stewart. 1st house on left beyond express hwy.

REFINED lady wants to share bungalow, Northeast section, with couple or single lady, or would rent entire house for summer. ATwood 9010.

DECATUR—New, nicely furn. 2-bedroom home, $100. One-bedroom furn. apt., $65. Sasnett-Howard, CR. 2692.

BUSINESS girl will share home with 2 ladies, attractive proposition. Transportation. AMherst 6315.

5-ROOM HOUSE—4 rooms furnished (bedroom unfurnished), $70 month. CAlhoun 2894.

THREE-BEDROOM brick, near Emory. Available June 20, 2 months. DEarborn 8475.

THREE-BEDROOM brick, near Emory. Available June 20, 2 months. DEarborn 8475.

6-ROOM BRICK—College Park. $125 mo. HAPEVILLE RLTY. CA. 7414.

Houses—Unfurnished 121

3-BEDROOM home, located in excellent residential Northeast section. $135.00 per month. Available immediately.
½ OF NEW ultra-modern duplex. 1 bedroom, all utilities furnished, swimming pool. $120.00 per month.
8-ROOM house located at 959 Alloway S. E., vacant, $125.00.
MR. CARTER. AT. 6642. LA. 7706
CHEROKEE REALTY CO.
BKRS. LA. 7706 711 VOL. BLDG.

DOCTOR'S cottage, newly decorated, free to medical doctor only in return for minor free time services. Beautiful grounds, elect. range, elect. refrig., hot water, auto. coal furnace. 5 miles from downtown. H. L. 180, Journal-Constitution.

SMALL, clean 5-rooms and bath; hardwood floors, oil furnace, Venetian blinds, water heater, garden. Near store and school. Children and pets okay. Car necessary. 5 miles East Atlanta. $60 monthly. 2737 Bouldercrest Road. DIxie 2130.

KENILWORTH DRIVE, S. W., new three-bedroom home. $85.00 per month. Available June 15th. Call Mr. Irwin, WA. 5477.
ADAMS-CATES CO.
201 Hurt Building Realtors

SIX ROOMS, practically new. Inner walls finished in pastel shades, near community center, schools and churches; one block of Decatur-Atlanta bus line. $90 per month. Call CR. 9233.

NEW five-room house; additional two room in basement, two baths, basement garage. For rent or sale with small down payment. 302 Spring Street, East Point. AMherst 0667.

EAST POINT — Jefferson Avenue. 5-room frame, full basement, central heat, tile bath, kitchen cabinets, Venetian blinds. Corner lot. CAlhoun 2081.

NEW 6-room house, 2738 Bristol Drive, Northeast, off Briarcliff Road. $125. Will lease 12 months. J. L. Casey, CRescent 3531.

TWO-BEDROOM house with living room, dining room, kitchenette, 2 large screened porches. 3107 Lawrenceville Rd., Decatur.

JEFFERSON PARK, East Point—Small house. Excellent cond. Near transp. Couple only. CA. 3030, FA. 2676.

Houses—Unfurnished 121

2022 VENETIAN Drive Southwest, Cascade Heights, five rooms; stove, refrigerator. $100. AMherst 9044.

LIKE NEW—4 rooms, bath, daylight basement, Venetian blinds. Available by July 1st. DIxie 5854 nights.

EAST POINT—703 Broad Avenue. 2-bedroom brick; stove, blinds furnished, $80 month. EMerson 4369.

BUSINESS girl will share home with two business girls. First half month's rent free. CRescent 5912.

2-BEDROOM home, stove, refrigerator, garage. 1227 Oakland Dr., S. W. Call Austell 2767. $80.

DECATUR—2 bedrooms, near trans., school. $85 per mo. EL. 0821, 8:30 a. m.-6 p. m.

CLEAN, attractive two-bedroom house, 278 Birch St., Hapeville. ATwood 8316.

WEST END—2 bedrooms, convenient location. $75. Cool. RAymond 5887.

CASCADE HEIGHTS. 5-room house. Newly decorated. FRanklin 1615.

5-ROOM HOUSE — All conveniences. $67.50 month. BElmont 5161.

5 ROOMS, bath, $65 monthly. 72 Johnson Road, Northwest.

SEVEN room house. 3279 Roxboro Road. EXchange 4672.

2457 STEWART AVE.—Four rooms, bath; shady lot.

Resorts 125

JACKSON LAKE INN
NEW MANAGEMENT
CABINS, fine foods, boats, motors, good fishing, speed boat rides. R. J. Gardner, Jackson 6296.

Suburban—For Rent 126

BEN HILL Garage apartment. 4 rooms and bath. $40. RAymond 5861.

Business Property—Rent 128

205 SPRING ST., N. W.
2,500 SQ. FT. ground floor space. Ideal for distributor or offices. Also in same bldg. 5,000 sq. ft. 2nd floor space. Reas. rent. Will divide. VE. 3597. Jack Harber, Bkr., 767 Brookridge

BUSINESS location in Wilmington, N. C. Two-story brick building 100x25 with modern front, situated on main street of business district. Suitable for credit clothing, furniture, or shoe store. Immediate occupation. C. K., 795, Journal-Constitution.

EAST POINT—25,000 sq. ft., loading docks, elevator. Avail. August. Call John Curran, WA. 2162.
LIPSCOMB-ELLIS CO.
Realtors 88 Walton St., N. W.

RETAIL STORES
West End, Decatur, East Atlanta
McIVER EVANS & CO.
REALTORS
WA. 2517, Atlanta Federal Savings Bld.

DOWNTOWN area, 1,000 to 8,000 sq. ft. with private office. Perfect for wholesale distrubutor. Exceedingly reasonable rent. For appointment, call Ed Morris, AT. 0324. No agents.

EST. N. Side Furn., uphol. and refinishing bus. Avail. for lease. Goodwill and well-known tel. no. goes with comp. equip. THOMPSON, AT. 4715.

APPROX. 4,000 sq. ft. desirable office space Rialto Theater Building. Will remodel to suit tenant. For information, Mrs. Hunt, ALpine 6485.

STORE, main business district Savannah. Modern front and fixtures, two floors 30x90. Apply owner, 121 East Victory Drive, Savannah, Ga.

Stores, Warehouses, Office Space
ALLAN-GRAYSON REALTY CO.
30 N. Pryor St. WA. 1696

LARGE STORE for rent, corner Oakland, 379-81 Woodward Ave. ATwood 2068.

STORE BUILDING—50x50, 444 Boulevard, Southeast. DIxie 1717.

Office & Desk Space—Rent 129

PRIVATE office with desk and telephone. Approx. 200 sq. ft., with cross ventilation. Free off-street parking. Secretarial service and up to 1,200-sq.-ft. warehouse space available if desired. 3 minutes from Five Points. AL. 0656.

A SUITE of four adjoining rooms with 2 rest rooms, auto. gas heat, auto. hot water and attic exhaust fan. On trolley line, about 15 min. from 5 points. In semi-industrial section. Call AL. 4675.

ACROSS from new Fulton National Bank. 65 Peachtree Place, Northeast. Suitable for doctor or business office. Call ELgin 9181 or ELgin 2297.

ONE or two extra-nice offices, one paneled. Opposite new Courthouse, Hunter St. Substantial saving. AL. 2310, EXchange 2653.

VERY desirable space. Single or suite. Complete building service. Reasonable. 5 Ivy Bldg., Northeast. CY. 2512.

NEW OFFICES—$35 up; secretarial service. 1019 W. Peachtree. Logan, DE. 7472.

SINGLE or connecting offices in heart of Buckhead. Dean McKoy Realty Co., CH. 6421.

DESK SPACE—Complete office services. Easy parking. $30. VErnon 6600.

For Rent—Colored 133

BAYARD APTS.
S. BAYARD STREET, EAST POINT
WE are now taking applications for our 2-bedroom, living room, kitchen and bath apts. Stove, refrig. water heater and water furn. $45 per mo. Phone week days, FA. 5281.

435 VINE ST., N. W.—3 rms. and bath, new apts. For occupancy about June 21. $50.
G. G. Aycock Realty Co., WA. 2114
319 Western Union Bldg.

795 Humphries St., S. W., four-unit bldg. under construction. $42.50 each.
C. G. AYCOCK REALTY COMPANY
319 Western Union Bldg.

NICE unfurnished room for 1 or 2 people. Rear 898 Rosedale RD., N. E.

Wanted to Rent 134

NAVAL OFFICER going overseas desires unfurnished house for wife and two small sons. Prefer Southwest or West End sections. Will consider renting with option to buy. RA. 7335.

BY BUSINESS family of three. Furnished, or kitchen only furnished. House for July 15 or Aug. 1 occupancy. Will give best of care to house and yard. FRanklin 1242 after 6 p. m.

WANTED desirable North or Northeast side, three or four-bedroom home, prefer with carpeting and drapes. Willing to pay good rental. DEarborn 7866.

RESPONSIBLE family of 4 wants 2 or 3-bedroom unfurnished house by June 15, on North Side, in good neighborhood. Call CHerokee 2276.

3 BROTHERS desire 4-room unfurnished apartment in or near northeast section. DEarborn 6776 between 10 and 1 Saturday, 2 to 5 Sunday.

WANTED by adult employed family of three, private furnished house. Good transportation. Call Mrs. Rouse, week daytime, CYpress 9378.

BUSINESS couple wants three-room duplex or apartment, unfurnished. Near transportation. Reasonable. WAlnut 7316.

YOUNG business couple wants 3-room furnished apartment, Decatur or northeast. DEarborn 1896, after 6 p. m.

FIVE OR SIX-ROOM furnished or unfurnished apartment or duplex. Northeast section. By July 1. AMherst 1831.

SMALL efficiency, North 14th Street by July 1. Business girl. Call after 6 p. m. weekday. EMerson 3030.

BUSINESS couple desires 4-room apartment in apartment building. Phone after 6:30 p. m. ELgin 3971.

GENTLEMAN desires furnished efficiency. West Peachtree car line. M. C., 83, Journal-Constitution.

SMALL unfurnished apartment, two rooms. Reasonable. LAmar 3574; CAlhoun 4063.

LET US rent your house or apartment for you. CR. 2692. Sasnett-Howard Rlty Co., Decatur.

FOUR OR FIVE-ROOM unfurnished house, $60 or under. DIxie 3308.

REAL ESTATE

North Side 135

LAST OF 30 HOMES
ONE LEFT
BROOKHAVEN area. Conv. to Buckhead, Chamblee, Doraville and GM plant. 3 bedrms. Cool, compact and comfortable living rm., utility rm., kitchen, bath with shower. Rock wool insul., weatherstripped. Gas forced-air comb. heating and ventilating system. Imm. occupancy.
$1,250 CASH TO ANYONE
NO CLOSING cost. All ins. and taxes have been paid in advance. Mo. payments less than $50. Lot 70x170. Call James Funston, EX. 2662; eve., collect, Smyrna 111-R.
T. J. NORTHCUTT & CO.
3079 Peachtree Rd.

OPEN 3-6
2235-2243-2249 HAVEN RIDGE DR.
NEW homes. Quality constructed brick homes consisting of lge. l. r.-d. r. comb., entr. cloak closet, beaut. kit., laundry rm., 3 bedrms. (or 2 bedrms. and pine-paneled den), 2 tile baths with showers. Abundance of closet space throughout. Disappearing stairway to attic. Car ports. Auto. gas heat. Near Bobby Jones Golf Club. Will carry good loan value. See these today! Come Woodward Way past club house, turn south on Haven Ridge Dr. Salesman on premises. WA. 5670.
T. Wayne Blanchard & Co.
Realtors 84 Peachtree

OPEN 2 TO 5 TODAY
GARDEN HILLS
2786 ATWOOD ROAD, N. E.
4-BEDRM., 2 baths, red br. Lifetime roof, Yankee bsmt., den., brkf. rm., scr. porch, auto. gas heat; level, fenced-in back yard. Has 5th bedrm. or sewing rm., 2-car gar. with 2 rms. above. July occupancy. House larger than appears. Bargain at $23,000. Hughes Schroder, WA. 2162 or EX. 4830.
LIPSCOMB-ELLIS CO.
Realtors 88 Walton St., N. W.

RANCH-TYPE BRICK
4-BEDRMS., 2½ BATHS
CHOICE LOCATION
LIVING ROOM WITH BEAUTIFUL VIEW. 3-acre wooded lot. Attractively landscaped yard. This house MUST be seen to appreciate. $40,000 class.
CALL MR. OR MRS. GILES,
AT. 5667 AL. 0694
FAIN RLTY. & INS. CO.
135 Nassau St., N. W.

P'TREE HEIGHTS—Modern, invisible duplex, 5 rms. and bath downstairs, 4 rms. and bath upstairs, completely and nicely furnished; A-1 condition, double garage, beautiful, large lot, near Christ the King Church and schools. J. L. Morrison, Broker, WA. 6011, CH. 3692. 468 Peachtree Arcade.

North Side 135

DRASTIC REDUCTIONS

WE HAVE three 3-bedrm., 2-bath homes. 2 beauties in Garden Hills and one in vicinity Sherwood Forest. All were $25,000. Complete description given when you call PETE WILKINSON, EX. 1912. Act at once and save on your future home.

Russell Greene Realty Co.
EX. 1597 2369 P'TREE RD.

NEAR Buckhead. We have some good buys in 3-bedrm., 2-bath and 3-bedrm. and 1-bath homes. Attractively priced. 3185 ROSWELL RD., EX. 5331 NORTH FULTON REALTY CO., INC.

LaVISTA RD.—Near Tucker, charming home; $14,750; 3 bedrms. Mrs. Baiser. WA. 1511.
J. H. EWING & SONS
65 Forsyth St., N. W., Realtors

CASTLEWOOD ESTATES—Choice location, walking distance Brandon and N. S. Hi. 3 B. R., 2 baths and larger. Reas. priced. CHerokee 6794.

DUPLEX—3391 Wooddale (Walters) Drive. One side available; other carries payments. Owner on premises. CHerokee 4568.

Northside and Suburban Homes
Sandy Springs Rlty. & Ins. Co.
6204 Roswell Road, N. E. EX. 3096

N. W. LOCATION—4 bedrms., lovely wooded lot, ½ block of transp. $16,000. Sharp-Boylston Co., Realtors Grant Bl.

5 rms. and bath plus 3 rms. and bath ter. apt. Buckhead. Nr. schools. $7,500. ROSCOE GANN RLTY., 312 P. de L.

SEE our beautiful homes on Wieuca Rd. J. F. Dolvin, DE. 7469. Simpson Realty Co., 471 Danube Rd., N. E.

We specialize in northside homes.
McNABB REALTY CO. CH. 4455
1 West Paces Ferry Rd.

3-BEDRM. brick. Ansley Park. Moseley Realty Co., EM. 5720. 2181 Piedmont Rd., N. E.

LARGE 5 rms., bath. City water; 1 blk. bus. CH. 8866. Major Payne. Bkr., Sandy Springs.

HOLBROOK REALTY CO.
748 Hemphill, N. W. AT. 1415

3-BEDRM. brick, nr. trans. CH. 2612. BILL BUGG CO., Bkr., W. P'tree.

ANSLEY Pk., 2-story, $30,000; terms. Gross Rlty. Co., 312 P. de L. AT. 6326

SUPERIOR SALES SERVICE. Sturgess Realty Co., Candler Bl. CY. 1591.

3 BEDRMS., 2 baths. Mrs. Norman, Bkr. CH. 1333-6822 77 W Pace's Fy. Rd.

NEW 5-ROOM BRICK. $13,750 Tillis Rlty. 76 P'tree Hills. CH. 3014

3 BDRS., 2 baths, N. W. loc., $17,500 Moog Rlty., 1909 P'tree. EM. 1535.

W. WESLEY—307 ft. $6,500. Corbin & Co., 2915 P'tree Rd. CH. 6452.

4-BEDRM., 2½-bath brick. Cole Rlty., 91 11th Street. EMerson 2865.

3 BEDRMS., den, $17,500 Drake Rlty. Co., Buckhead. CH. 5382.

Northeast 136

GI LOANS

PRICES $9,200 to $10,600. Requires $450 to $600 cash. Bal. financed in loan. Non-GI loans, 20 percent cash plus closing cost; 5 and 6 rooms, natural gas heat, plastered walls, Youngstown cabinets, hardwood floors. Large lots, paved streets. Just off LaVista Rd. between Buford Hwy. and Briarcliff Rd. Office open till 6 p. m. Call Mr. Everitt, off., CH. 1429; res., AM. 2453, or Mr. Pearson, EX. 3576.

Highland-Va. Section
BY OWNER

BRICK home, 4 bedrms., 2 baths, built-in shower, large recreation rm., full waterproofed basement, maid's rm. with shower, new inlaid rubber tile floors. Insulated, large attic fan; block transportation. Dining rm. suite and other furniture can be bought reasonable. Price $22,500 includes blinds and drapes. Terms arranged. VErnon 5342.

VALUE PLUS

2920 AND 2926 BRIARCLIFF RD. —Near Clairmont. Really fine homes. Comfort, quiet, cool, 3 bedrooms, 2 baths. Has all those things you need. Very attractive design; 100 ft. from street. Lovely, wooded lot, 110x245. Easily in the $20,000 class but priced less. See them—be your own judge. Open. Owner-builder, ATwood 4837.

205 TWELFTH ST., N. E.
BETWEEN P'TREE AND PIEDMONT—Vacant, 5-rm. home. Lot 78 ft. frontage. No closing cost; $1,500 cash, $61 mo. Call Ralph Ivie, DIxie 5968.

IVIE REALTY CO.
707 Woodland Ave., S. E.

NICE 2-bedrm. house in 10th St. area. Clean as a pin. Mrs. Powell, EL. 6506, ofc., AT. 2332.

HAMILTON & PITTS, BROKERS
1000 PEACHTREE ST.

SIX-ROOM GI house, two years old. Payments monthly $57.52 to take over notes; $1,500 down. Automatic washer, Venetian blinds furnished. CRescent 9058.

DUPLEX—Va.-Highland; 2 stories, 12 rms., 2 baths. Redecorated in and out. Vacant. W. H. Cook, WA. 2651. Bacheller Rlty., 170 Hurt St.

3-ROOM house. Well pump. 66x166. $500 down, $35 month. Total price $3,150. DEarborn 8587. Move in.

6-RM BRICK. Convenient location. CUTLER RLTY. CO., CH. 9755; ELgin 5713.

ATTRACTIVE guest homes. AT. 2660. C. E. LaFONTAINE, Bkr., Healey Bl.

3-BDRM. brick. Vernon Cash, Broker, 710 Penn Ave., N. E., AT. 3521.

Northwest 137

GOOD BUY. 627 Etheridge St., N. W., 5 rooms, garage, all city conveniences, large lot. Terms. Call W. M. Aycock, WA. 2114, RA. 3905.
C. G. AYCOCK REALTY COMPANY
319 Western Union Bldg.

NEAR Riverside, Northwest. 4 rooms, large lot small payment. BEimont 2279. 2279.

Chamblee-Doraville 138

NEW six-room home. 3½ acres, paved road; bargain, $9,850. Phone 21-2272.

Grove Park 139

2375 DUPREE ST.
ONLY $8,000

JUST completed, 3-bedrm. bungalow. Extra lge. liv. rm. Dalite basemt. Chicken houses. Only $750 down to vet, bal. less than rent. For information call Charlie H., CR. 7260; off., EV. 1781.

BEN SMITH SR., INC.
Brokers 1974 DeKalb Ave.

Avondale Estates 140

NEW ranch-type brick home, 3 nice bedrooms. For further information call DE. 2534. Price $15,500.
BEN S. FORKNER REALTY CO.
AVONDALE ESTATES, GA.

100% GI LOAN—NEW HOMES. STARNES-ROBERTS CO. LA. 1387

4711 ROCKBRIDGE RD.—New 5-rm. house. GI loan approved. VE. 2473.

CATRON REALTY CO., CR. 6421
Avondale Estates (Twin Oaks Plaza)

Emory 141

NEW HOMES—Emory sec., 3 bedrms., 2 baths, $19,750 up. EARL STAFFORD, CH. 1326; JACK EMBRY, EM. 2368.

Adair Realty & Loan Co.
Realtors Healey Bldg.

Druid Hills 142

IT'S NEW

It's a Real Buy

OPEN 3 TO 6

1169 Springdale Road., N. E.

THIS beautiful, spacious, red brick house has every appointment for comfort. Three large bedrooms plus den. Two baths. Large Youngstown kitchen with dishwasher and additional dining area. Curtis trim throughout. Closets galore. Yankee basement with auto. gas furnace. Garage. Well-landscaped lot.

HOLBROOK REALTY CO.
748 Hemphill Ave., N. W. AT. 1415

HOMES OF DISTINCTION. EV. 1736 Ethel Lilley, Bkr., 2016 P. de Leon

Southeast 144

OPEN 3 TO 7 P. M.
NEW SUBDIVISION

$8,100 TO $8,600 — GO CONFEDERATE AVE. to Woodland Hgts. Baptist Church, turn south 3 blks. to NAPIER ST. Salesman on premises to show you the best built modern, 2-bedrm. homes on the market. $300 to $600 cash payment to veterans, bal. cheaper than rent.

AL EWING REALTY CO.
Brokers MA. 3394 1032 Healey Bldg.

WILL sell furnished or unfurnished 2-bedroom home. Nice neighborhood. Convenient to Chevrolet Plant. Call DIxie 2365.

BRICK BUNG., Candler-Glenwood. Mrs. Harling, Bkr., Healey Bldg. EM. 1762.

5-ROOM house. GI financed. My equity and assume loan. CAlhoun 2660.

Grant Park 144-A

$6,000—$900 CASH

NO closing cost. Better than new. 5 rms. Nice lot and garage. Gas flr. furn. Auto. gas heater. Low mthly. paymt. Mr. Pritchett, ofc. LA. 7781; res., VE. 6747.

2-STORY FRAME

6 RMS. down, 5 up, 2 baths. Very clean. On transp. Nr. schools and stores. $8,000. Mr. Pritchett, res. EX. 3167; ofc., LA. 7781.
EAST ATLANTA REALTY CO.
498 Flat Shoals Ave.

873 CHEROKEE AVE.

GOOD prewar 7-room and screened porch bungalow. Ideal for 2 families. Near stores, school and transp. Priced $7,900. Reasonable cash payment, balance easy terms. Call S. M. Grange, DI. 5367 or AM. 1011.
BERRY REALTY CO., VE. 6695
1037 N. Highland at Virginia

A BARGAIN—VACANT

2 BEDROOMS and sleeping porch. Clean, good repair. Nr. transp. and stores. Mr. Pritchett, EX. 3167, LA. 7781.
EAST ATLANTA REALTY CO.
498 Flat Shoals Ave.

358 GRANT ST., S. E.
GOOD 7-rm. 2-bath, asbestos siding home. Ideal for 2 families. Good cond. near all conv. $6,500. Look at it and call F. W. Head, CY. 2514; RA. 8086.
BREWER-HEAD CO.
Realtors Ga. Sav. Bk. Bldg.

Grant Park 144-A

BARGAIN, $4,250
NO FINANCING CHARGES. SEE 225 CLARK ST., S. E.
GOOD 5-rm. home, bath, hall.
$800 CASH, $45 MONTH
CALL RALPH IVIE, DIXIE 5968
IVIE REALTY CO.
707 Woodland Ave., S. E.

DUPLEX — 7-room duplex, furnished. Rental $101 month. Notes $39 month. Sell for $5,688. Equity $1,400 cash. 687 Primrose Street, Southeast. WAlnut 0064.

Southwest 145

WHY PAY RENT?

BUY this good 2-bedrm. frame for only $4,950. 2 short blks. to transp. and shopping center. Call Mr. Pearson, RA. 6985; off., AM. 7421.

Wm. R. Joiner Rlty. Co.
1333 Stewart Ave., S. W.

1348 OAKLAND DRIVE, SOUTHWEST. Two-bedroom frame house 1½ years old. By owner. Priced reasonable. RAymond 5328 after 6 p. m.

West End 146

NEAT AS CAN BE

THIS 6-rm. home is undoubtedly one of the best-kept homes in West End. The buyer of this home will not have to spend one nickel for repairs. All rooms are spacious. Hardwood flrs., bsmt. Central heat. 1 bl. from schools, stores, trans. Priced to sell quickly. Only $8,900. Call Vlass, off. AL. 4637; res. FR. 1920.

VLASS & DOWDY RLTY.
272 Whitehall AL. 4637

389 PEEPLES ST.

$6,700—5-rm. white wideboard frame. Full basement. Corner lot. $1,900 cash and assume loan at 4%. No closing cost. Look at outside and call Bill Davis for appt.

Davis-Van Sant Rlty. Co.
RA. 0629 593 Lee St. AL. 8576

TODAY'S SPECIAL

6 ROOMS, bath. Use as duplex if desired. 2 sinks, metal roof, near trolley. Price $6,500. $2,000 cash, assume loan. Shafer or Wingo.

DAVIS-VAN SANT REALTY CO.
Off. RA. 0629 593 Lee St. RA. 2401

$7,950—MOD. 5-RM. HOME. GI $850 cash, $44 mo. Mr. Bullard, AT. 1139, AM. 3511.

DOUGLAS WOOD RLTY., Gordon St.

MODERN 5-room home, nicely furnished. Small cash payment and assume GI loan for $6,800. By owner. AMherst 0525.

Cascade Heights 147

AT YOUR SERVICE

SEVERAL nice homes in Cascade Heights and other Southwest sections. Efficient, courteous service. Call C. A. LANDERS, RA. 5383; C. R. INGRAM, CA. 2830; CY CATLIN, WA. 4200. Or call the office.

CASCADE RLTY. & INS.
809 CASCADE AVE., S. W.
RA. 3412 AM. 5673

EXCELLENT BUYS

LOOKING for a home or home site in Cascade Heights or vicinity? Several new homes under construction. Contact O. R. Moyer, RA. 8618; Dan Sale, AM. 2031; M. M. Richardson, RA. 7713; Howell Tribble, CH. 2330 or C. D. Harrell, RA. 0141, or see us at office.

GEORGE L. WILSON, Agt.
RA. 1031 2323 Cascade Rd., S. W.

NOTICE

JOE WINGO, formerly of Wingo's Cafe, has bought cottages on Daytona Beach. For reservations watch for opening date. We are offering our 6-room home for sale at 963 Mt. Airy Drive, Southwest, Beecher Hills. Shown by appointment. Call George Wilson, RAymond 1031.

WILL SACRIFICE

NEW 6-room brick. A bargain that comes once in a lifetime. VE. 3896.

LET'S TRADE

LOOK at 2051 Venetian Dr., will accept your home as part payment. VErnon 5896.

"YOU'LL like the way we do business"
ROWDEN REALTY CO., INC.
1328 Gordon St., S. W. RA. 4138

Sylvan Hills—Capitol View 148

OWNERS TRANSFERRED

6-RM. BRICK and carport. 3 yrs. old.
5-RM. BRICK, full bsmt., floored attic, garage. 8 mos. old.
6-RM. ASBESTOS, garage and work shop. 6 mos. old.
5-ROOM BRICK and garage. 3 yrs. old. Near everything.
MR. STEED ....AM. 5354
MR. ACREE ....AM 7176

SIMEON L. STEED, BKR.
1296 Sylvan Rd., S. W., RA. 3384

Lakewood 149

New 4-Rm., Bath, Brk. and Stco.
HEART PINE flrs. Auto. gas h. w., gas heat, very attract. Nice, deep lot, shade trees. Very reas. $6,500. 1941 COMPTON DR., S. E. Near trolley, schools and store. Quick poss.

STANCIL RLTY. & INS. CO.
1779 Lakewood Ave., S. E. LA. 0809

Kirkwood 151

MODERN 5-RM. FRAME. Conven. located. $1,500 to handle.
McCULLOUGH RLTY., CRes. 3954
Fayetteville Rd., S. E.

$7,500—OWNER transferred; must sell five rooms, sleeping porch. 200 Locust Street, Northeast. DEarborn 2440.

East Lake 152

SEE THIS

3-BEDROOM home, living room, dining room, 4 closets and linen closet. Screened porch, plus full garage with storage section. 5 blocks shopping section; convenient to school. One of best locations for children in town. House 3 yrs. old, has had good care. Fully GI-FHA financed. Owner will sell equity for $2,000. $8,900 loan to be assumed by you at $71.44 per month. Julius O. Blake, 541 Fairway Hill Dr., S. E. (off S. Howard) DE. 5089.

Modern East Lake Home

8 EAST LAKE DR., cor. East Lake Dr. and Boulevard Dr., consisting of living room, dining room, breakfast room, kitchen, music room, 2 bedrooms, 2 baths, screened porch. Upstairs, 4 bedrooms and bath. Full daylight concrete basement; steam heat, 2-car garage. Lot size, 162 ft. on East Lake Dr., 381 ft. on Boulevard Dr. Price, $36,500, good terms. Call owner, W. Sam Smith, DEarborn 0859, for appt.

OPEN ALL DAY

495 and 501 Quillian Ave., S. E.
BRAND-NEW 5 rms., gas heat, 6 closets. Unusually good wall space. Nice size rms., attractively decorated. Full Ceramic tile bath and shower. GI loan available. Come out and see these today. CR. 2692, DE. 6780.

SASNETT-HOWARD
REALTY CO. DECATUR

GI RESALE—VACANT

1-YR. OLD, 2-B. R., tile bath and shower. Ven. blinds, beaut. flrs. and cabts. $1,000 cash, $54.57 mo. incl. taxes and ins. Mr. Pritchett. EX. 3167, LA. 7781.
EAST ATLANTA REALTY CO.
498 Flat Shoals Ave.

$500 CASH TO GI

NEW 5-rm.-and-bath frame house. Gas heat. Hot water. Nice lot. Only $7,200. Near Candler Rd. and Glenwood. Call Holland, CR. 5582, WA. 3465.

SPECIAL

$1,250 CASH TO CIVILIAN—New 5-room brick. Move in tomorrow. MR. BURNS, DE. 1701.
McCULLOUGH REALTY, CR. 3954
Fayetteville Road, S. E.

2410 DEKALB Drive, off Second Ave. 5 rooms, asbestos shingles, disappearing attic stairs, screened porches, oil floor furnace, $6,850. Eligible for GI loan. CRescent 2731.

IT'S NEW IT'S NICE—Lovely five-room home on large lot. Price $9,100. Call FA. 1361, RA. 0650.
BARKSDALE REALTY CO.
802 NORTH HIGHLAND

Decatur 153

ABOVE THE AVERAGE

LOVELY 6-room bricks; tile baths and showers, modern kitchens, removable windows, 2-tone plastered walls, concrete drives, screened porches, lovely view. Go Columbia Dr. across Memorial Dr. to Hamilton Rd. Mrs. Brown, DE. 1357; office, AT. 6391.

BARKSDALE REALTY CO.
802 NORTH HIGHLAND

GI LOAN—2547 OAK GROVE RD. LOVELY 5-room home on acre lot with double garage. Out Lavista to Oak Grove, left to house. Priced at $8,500, this home can be bought by veteran for $1,100 cash. Notes $46.67 plus taxes. Call J. M. Mills.

Hodo-Weaver Mortgage Co., Inc.
AL. 8384 421 Volunteer Bldg. AT. 3448

4-BEDROOM HOME

7 LARGE rms., nice cond. inside and out, w'stripped, gas heat; nice lot, and priced to sell. Only $11,500. Excl. John Cunningham, DE. 7662, off. CR. 2606.

Wheat Williams, Realtors
119 E. Ponce de Leon, Decatur

SMALL DOWN PAYMENT

RED BRICK. 7 rooms; all on one floor. Perfect condition; gas heat, large level lot. Arthur Wilson, EM. 5068 or WA. 3935.
JOHN J. THOMPSON & CO.
REALTORS. RHODES-HAV. BLDG.

REDUCED $1,500

$2,000 DOWN buys this modern 3-bedroom Stone Mountain granite. Fireplace, knotty-pine living room, steam heat, garage and cement drive. 1¾ acres, 5 miles Decatur. Owner, DE. 3069.

$690 CASH to anyone. Bal. mo. Modern 2-bedrm. home. Lge. lot. 1 mile Decatur city limits. Mrs. Hale, EV. 2733
HALE RLTY., 943 Columbia Dr.

FOR sale by owner. 5-room frame, all-tile bath, large lot. $1,100 cash and assume FHA-GI loan. $7,950. Notes $59.10 month. DEarborn 6986.

126 GREENWOOD CIR.—Vac. Redecor. 6 rms., bath. Small down paymt. Easy terms. LA. 1998, CH. 6592.

WE'VE got what you want. J. A. Marks Rlty., Piedmont Rd. AT. 2765.

PAUL GREEN RLTY. CO.
407 W. P. de L., CR. 2663, Decatur

RUSSELL COLES REALTY CO.
On the Square, Decatur, DE. 8855

College Park 154

4
UNDER CONSTRUCTION
ONLY 2 LEFT
McELROY DRIVE
95% GI LOAN
$425 DOWN
NO CLOSING COSTS
Price $8,075—$49.54
Per Month

LOVELY 5-room home nearing completion. Your choice of colors. This house built with best of materials. Has large living room, dining room, modern kitchen, 2 nice-size bedrooms with full-tile bath; situated on large, level lot. Near schools and transportation. A real place for the kids, with a large concrete porch to watch them from. All utilities.
Call
Day JOE WHITEHEAD night
AL. 8384 CR. 5439

Hodo-Weaver Mortgage
421 Volunteer Bldg.

$7,500
167 McDONALD ST.

PRETTY 2-bedrm. home just completed. Full tile bath with shower, natural gas furnace, screened porch, attic, insulated, w'stripped, and a kitchen with plenty of cabinets. Extra nice level lot. On GI plan will take about $925 cash. Notes $50 incl. taxes and ins. Go out South Washington St. just pass the McDonald store or call ROY HOLMES, AT. 0759, WA. 9511.

DRAPER-OWENS CO.

$1,300 Down, $49 Per Mo.
OPEN 3 TO 6
612 E. MERCER

2 NICE BRs., large L. R.; picture window, dinette in kit., Youngstown metal sink and cabinets; full-tile bath and shower; insul. and W. S.; nice scr. porch; lot 50x215. This brand-new house only $7,800. Call EMBRY CRAWFORD, CA. 6268.

Helmer Realty, Realtors
108 Luckie St. CY. 6271, Off.

NICE 5-room home with bath and shower, concrete front porch, fenced-in back yard. Only three doors from grade school in home-owner section, College Park, Ga. Built 1942. Capt. Wood, CA. 3517 after 3 p. m.

SIX-ROOM house, corner lot, at school and churches. Transportation at door. Six-room garage apartment. Income from apartment overpays notes. FAirfax 5264.

5-ROOM HOUSE, newly painted. Small cash payment or will lease to suitable tenant. Owner. CAlhoun 1629. No agents.

616 S. LEE—New, 4 rms., bath, gas. Attic. $6,500, terms. CA. 9949. AMIL J. GERLOCK, Bkr., College Pk.

East Point 155

NEW
4-5-6-RM. HOMES
GOOD LOCATIONS
SUBURBAN REALTY
EAST POINT
CA. 8233—CA. 6584—FA. 2519

LOVELY 5-RM. HOME

EXCELLENT COND. 3 yrs. old. All conv. Near school and transp. 4% loan. Notes $51. CR. 1761; CA. 0812; CR. 4486.
BENEFIELD RLTY. CO.
108 Atlanta Ave., Decatur

TO buy or rent in East Point, College Park or Hapeville, call CA. 2153.
EAST POINT REALTY CO.

Hapeville 156

3-BEDROOM HOME, $9,500
THIS 6-room home in 1st class condition is well located and a good buy. For details, call Mrs. Brantley, CA. 4546.
THE McCORD CO., R. E., FA. 1546
3437 Stewart Ave., Hapeville

Forest Park 157

2 MI. beyond Ford Plant, just off Hiway. 41, on Stone Mountain View Dr. New 5-room home, hardwood floors, all city conveniences. Never been occupied. Open for inspection Saturday, Sunday, and Monday. Price $6,250. Easy terms. Immediate possession.

JOHNSON LAND CO.
Brokers Haas-Howell Bldg.

East Atlanta 158

1093 Berne St., S. E.

JUST OFF Moreland Avenue, S. E.—Red brick, 3 bedrooms, with large finished room in attic. Stairway to finished basement with connection for washing machine. Kitchen with breakfast space. Beautiful large fireplace, burglar bars and Venetian blinds. Lot 60x200 with extra lot in rear facing proposed street, 60x160. Double garage, $13,000. B. L. Hester, DI. 5579.

HAAS & DODD, Realtors
Haas-Howell Building WA. 3111

874 STALLINGS AVENUE. Extra well built 6 rooms and bath, daylight basement, $10,250. Owner. DIxie 6653.

Suburban 159

MABLETON HOMES

$800 CASH will buy one of these new 4-room homes only 15 minutes from the bomber plant. Out Bankhead to Mableton, right across railroad, left to homes. Priced at $6,500. Monthly payments, $36.36, plus ins. and taxes. Representative on property from 1:00 p. m. to 6:00 p. m. today. Call J. M. Mills, AL. 8384, AT. 3448.

Hodo-Weaver Mortgage Co., Inc.
421 Volunteer Bldg.

30 ACRES—5 ROOMS

HOUSE is above average. Land is good. Barn. About 24 acres, fenced. Running water. On paved road and only 30-minute drive from city. Daugherty, DI. 1400.
ROWE REALTY, 215 Flat Shoals

29 ACRES

MODERN 2-bedrm. home. Land is fenced, 2 streams. Barn. Ideal for cattle. 17 miles from town. A real value. Good terms. Little, WA. 0341, DI. 3071, evenings.
ROWE REALTY, 215 Flat Shoals

$645 DOWN

4% GI Loan, balance payable $50 monthly. 2-bedroom home, plastered throughout; tile bath, hardwood floors, gas floor furnace. Screened porch. Call owner, CR. 9684.

5-Rm. Brk., Dalite Bsmt.
SERV. qtrs., 2-car gar., lge. lot. DI. 1704. Submit. Priced right.
L. F. JENKINS RLTY. CO., DI. 1768
1075 Woodland at Confederate

3 OR 4-ROOM house. $750 cash. Balance terms.
BARNES AND DUNN REALTY CO.
RA. 9904—220 Mitchell—LA. 3804

HAVE built a larger home and my present camp-type modern 5-rm. home on 9 choice acres is reduced to $10,500 for quick sale. CHerokee 2110.

6-ROOM ranch-type house. Full daylight basement, county water and paved driveway. See or call E. L. Cain, owner, 21-6437.

MODERN hs. nr. school and churches, lot 100x300. WA. 3065. Gifford Rlty. Co., Vol. Bldg.

CAMPBELLTON RD. Nice lot 120x410 $1,000. Hogan Bkr. FR. 2261.

1-ACRE tracts near Riverdale $10—$10 month. CA. 7414, owner

MUST SELL large lot Ben Hill section. Make offer. AL. 5015.

Marietta 161

2-BEDRM. house, 10 mos. old. Near Lockheed. Stove, Frigidaire; monthly notes $44.70. $1,000 cash. EL. 2503.

OLIVE SPRINGS SUB—Trade in your old home or building lot. Gessler, AT. 7544.

Smyrna 162

2-B. R. BRICKS—$1,150 DOWN
B. R. NIX, DE. 2280
555 Whitefoord Ave., Broker

Investment Property 164

$2,000 ANNUAL INCOME

FILLING STATION, leased major co., incl. 3-unit apt. house, decontrolled, busy cor. Ga. and Central, sign on property. Owner going out of state. $12,000 is total price.

$2,580 ANNUAL INCOME. 5-UNIT apt. house, 4 units furn. Good, sound bldg., near Key school and chain stores. Partly financed, priced below today's mkt. for quick sale. Owner moving to Fla.; immed. poss. Yes, $7,500 is total price.

STANCIL RLTY. & INS. CO.
1779 Lakewood Ave., S. E. LA. 0809

Northeast Apartments. Yes Sir
4 Units, $2,000 Down, Brick. Gas.
8 Units, $26,000. Good.
9 Units, $32,000, 5 Rooms Each
12 Units $15,000 down. Excellent
16 Units $35,000 dn. Rent $12,000
19 Units $68,000. Rent $13,500
Capitol Rlty., 33 Pryor, AT. 1156

14 UNITS
JUST OFF Peachtree St. near all conveniences, some 3-bedroom apts. Income $12,390. Price $84,000. Call AT. 0885.

HUBERT-TAYLOR REALTY CO.
64 5th St., N. W.

PEACHTREE RD., Buckhead, across from new Kroger stores. 75x280. Price $31,500. One of the few lots available in upper Buckhead. Geo. P. Moore, Bkr. 3181 P'tree Rd.

Business Property 165

PRODUCTIVE fruit stand for sale. $2,000. Williams' Fruit Stand, 357 Moreland Avenue, S. E.

FOR business, industrial and commercial property, call Hubert Realty Co., Realtors, MA. 2344.

WAREHOUSE—7,000 sq. ft. R. R. siding. Carswell-Sims, Realtors. 1680 P'tree. HE. 4210.

Vacant Lots—Subdivisions 166

NORTH DRUID HILLS

CHOICE 100x200 lot, $1,500 to $2,000. Terms. DE. 2549, res., DE. 9915.

GRADY DUFFEE—Realtor
Suite 100, Rutland Bldg., Decatur

REDDING RD. 185-FT. FRONTAGE, $1,980.
ETHRIDGE & VANNEMAN
REAL ESTATE BROKERS
CH. 0261 EX. 3298

CAMPBELLTON RD. — Large and small tracts loc. below Ben Hill. Good terms. MA. 1505. Ernest M. Miller Co., Bkr., C. & S. Bldg.

FOR SALE by owner—Large, level lot. Just off Scott Boulevard. Convenient to schools and transportation. Phone VErnon 6832.

Vacant Lots—Subdivisions 166

LENOX PARK LOTS
VERNON 5113

THREE lots on North Druid Hills Road, all improvements, near schools. EVergreen 2738.

LOTS—Tuxedo Valley Rd. D. G. Black Bkr., EX. 3561. 267 E. Pace's Ferry.

CHOICE north side lots. Everett Thomas, Rltrs., R.-H. Bldg. AL. 0501.

100-FT. lot Wieuca sec. $3,500. Cline Rlty., Buckhead. CH. 7044.

LOT 70x200—2081 Brown Mill Rd. MA. 2707.

Builders and Contractors 167

BERGEN & SONS, INC.
Engineers & Contractors. ALpine 9711

NORTHWOOD Heights, Emory Section. Field Office, DE. 5294

To Exchange 169

WILL TRADE 1947 Plymouth 4-door special de luxe, white sidewall tires, radio and heater, in excellent condition, low mileage for GI equity or nice vacant lot in or near Decatur. DE. 5673; night, CR. 7493.

WILL TRADE VACANT LOT FOR EQUITY IN HOME. MAIN 4497.

Florida 170

FLAGLER BEACH

RETIRING? Lots just released from an estate and ready to sell for $575. Low down payment and mo. notes. Located at beach, just 20 miles north of Daytona. Best fishing on East Coast. Call for details; also for reservation for 3-rm. furn. apt. on beach, $28.50. EX. 2461, VE. 7031, VE. 1038.

NORTHSIDE RLTY. CO., Buckhead

Farms and Lands 171

156 ACRES—Six-room dwelling, good condition, good outhouses, two tenant houses. ½ mile off highway between McDonough-Hastings farm. One of Henry Co.'s most attractive farms. W. C. Dailey, Flippen, Ga. Phone 3689. Executor for Mrs. Lillia C. Adamson Estate.

Campbellton Rd., 30 A.
DOUGLAS COUNTY, $4,000. Entire acreage of pulpwood. Lge. stream. Beautiful building site. Mrs. Sosebee, AM. 1134.

GROVE PK. INS. & REALTY
1968 Bankhead Ave., BE. 2421

100 ACRES near Buford at Chattahooche River. Old house and land in growing timber. $45.00 acre.
CHAS. J. COFER, BROKER
67 Pryor, N. E., CY. 8821, EM. 1163

WE have several calls for farms in north Georgia.

Dozier Land Co., Bkr.
Healey Bldg. AL. 0774

EQUIPPED farm, lake. Vacant. $7,000. Schumpert, Bkr., WA. 8651. Arc. Bldg.

Out-of-Town Property 172

FOR SALE—88 acres of land; fine for truck farming or raising cattle. 2 houses and barn, dancehall and swimming pool. Priced reasonably. See or write F. G. Beavers, Americus, Ga.

Timber Lands 173

WANTED—Good saw timber or will contract to saw yours. J. M. Martin, FAirfax 2315; J. N. Furr, FRanklin 1384.

Real Estate Auction 176

WE SELL HOMES, farms, business properties, vacant lots anywhere in Georgia or adjoining states. For quick, satisfactory results see or write us. Johnson Land Co., Brokers, Haas-Howell Bldg., Atlanta, Ga. MA. 3132.

Real Estate for Colored 177

255 CURRIER ST., N. E., 3 rooms.
348-50 JACKSON PL., N. E., 6 rooms.
352 JACKSON PL., N. E., 3 rooms.
313 BUTLER ST., N. E., 5 rooms.
309-11 BUTLER ST., N. E., 6 rooms.
573 CONWAY PL., S. E., 3 rooms.
These can be bought on easy terms. Terms on down payment. W. M. Aycock, WA. 2114, RA. 3905.
C. G. AYCOCK REALTY COMPANY
319 Western Union Bldg.

293 CLIFTON PL., 4-unit, cor. Fort St., N. E. 3 full rms. Complete baths, electricity, gas. Income per month $83.60, annual $1,003.20. Price $8,000.00.

531 STONEWALL ST., S. W., 4-unit, annual income, $1,220.00. $10,000 sales price.
REDD & BALDWIN REALTY CO.
Healey Bldg. WA. 2258

122-124 DAVIS ST., N. W.—2-story brick bldg., stores on first floor, income $301 per month. 484 Magnolia St., N. W.—4 unit apt. $60.00 per month, 490 Magnolia St., N. W., Duplex house, $36.00 per month total monthly income on all properties $398.00—annual, $4,776. Sales price $38,500.
REDD & BALDWIN REALTY CO.
Healey Bldg. WA. 2258

$600 CASH

BUYS lovely new 4-rm. home just off Marietta Rd., near Inman Yards. 2 bedrms., full bath on large lot. 50x200. Only 4 left. Call C. B. Brewer, Jr., CY. 2514.

BREWER-HEAD CO.
Realtors Ga. Sav. Bk. Bldg.

HOME AND INCOME

492 EAST AVE., N. E.—Brick triplex. $15,000. Requires $4,400 cash. All utilities separate. WA. 4765.

8 DUPLEX bldgs., 16 apts., near Capitol and Georgia Aves., $12,000. Mrs. Galbraith, WA. 5477. Adams-Cates Co., Realtors, 201 Hurt Bldg.

Wanted—Real Estate 180

CASH
WITHIN 12 HOURS

FOR your GI equity. Mr. Bell, CR. 6323, DE. 2565.

Parris & Son, Bkr., Dec.

TO SELL YOUR HOME

CALL AM. 5711, AM. 6300. ANY GOOD SECTION. All cash. Quick results if priced right. Also buy small equities. Mrs. Wallace, Mgr.
J. FRED MILLER CO., Bkr., E. Pt.

LET US sell or rent your property. We buy bargains for resale. For quick action call Mr. Nunn.
DOLVIN REALTY CO. WA. 3585
"An Atlanta Institution for 30 yrs."
134 Peachtree. Nights CY. 5953

HAVE CASH BUYERS for homes in West End, Cascade Heights, East Point GI resale homes also. At once. RA. 2186.
BABB & NOLAN, Realtors
1386 GORDON ST., S. W.

Homes Needed, AT. 5795
SALE OR RENT
Simms-Dobbs Co., Realtors

WE SELL more homes than any other real estate firm in Greater Atlanta.

Roy D. Warren Co., Inc.
Brokers. 22 Marietta St. CY. 6262

HAVE CASH BUYERS for homes in East Atlanta, Grant Park, East Lake and vicinity. LA. 7781.
EAST ATLANTA REALTY CO.
498 Flat Shoals Ave.

LET US sell your home. We will rent you a beautiful Lindmont or Morosgo apartment. Call AL. 8511.
D. L. STOKES & CO., INC., Brokers
206 Volunteer Bldg.

FARMS WANTED
HAVE SOLD farms for 30 years. Let me sell yours. Have buyers waiting with cash. F. R. Kennedy, Bkr., CH. 2293. Alpharetta 2882.

WE HAVE buyers with cash who want homes in Hapeville, East Point, College Park. Free appraisals. Call FA. 1546. The McCord Co., R. E., 3437 Stewart Ave., Hapeville.

CASH client, $45,000, needs 4-bedrm. home west of P'tree. Marion Brittain, WA. 1971 or HE. 2651. Dargan, Whitington & Conner, Rltrs., 124 Hurt Bldg.

WE PAY CASH

FOR GI equities, CR. 1761; CR. 4486. Benefield Rlty., 108 Atlanta Ave. Dec.

I BUY GI EQUITIES

J. H. Leathers—DE. 5508; CR. 3315 Leathers Rlty. Corp., 125 W. P. de L.

WANTED
SMALL farms, 25 to 100 acres, within 35 miles of city.
ROWE RLTY. DI. 1400

CASH for 15 acres or more with lake or lakesite, within 50 miles of Atlanta. VE. 6349, LA. 1996. 519 Peters Bldg., Prator Realty Company.

FOR PROMPT, courteous attention list your real estate with BURDETT REALTY CO., Realtors, 175 P'tree St., WA. 1011.

PIERCE REALTY CO., REALTORS
202 Wm.-Oliver Bld., MA. 3349

CASH for GI equity. Call Edith Browne, DEarborn 7840.

BLACKWELL RLTY. CO., El. 5741

WE WANT LISTINGS
JOHN J. THOMPSON & CO.
WA. 3935 Rhodes-Hav. Bldg.

HOME with 1 to 10 acres, radius of 10 miles Atlanta. Must, be good buy for cash. ELgin 8806, CAlhoun 4922.

LIST your property with us for quick sales. The Garlington Co., Brokers. 200 Peachtree Arcade, MA. 6213.

IF YOU WANT TO SELL YOUR PROPERTY CALL SAMUEL ROTHBERG, REALTORS, VE. 0706.

TO SELL YOUR PROPERTY, call WILLIAMSON & RAGSDALE, INC., Brokers, 25 Houston St., N. E.

WANTED—2-bedroom brick, close in, near trolley. All cash. 30-day possession. ALpine 6723.

CHEROKEE REALTY COMPANY
Brokers. LA. 7706, 711 Volunteer Bldg.

COLORED investment property any condition. McGuire Realty. WA. 4304

HODO-WEAVER CO., BROKERS
Volunteer Bldg. AL. 8384

GRAY REALTY CO.
First Nat'l Bank Bldg. WA. 4364

NEED homes. Prompt, efficient service. W. R. Hoyt & Co., Realtors. WA. 3173

CALL Mr. Padgett, Nutting Realty Co. 22 Marietta St. Bldg. WA. 0156.

WANT houses to sell. Mrs. Harrison, B'r Healey Bl. DE. 7747, WA. 2233.

NEED 5 BEDRMS. WANTA SELL? Whitehead Rlty., M. G. Bl. AL. 7900

SOLD OUT—LISTINGS NEEDED
Lane Rlty., 436 Moreland. LA. 8495

CASH—Owner's home. G.I. equities bought. D. E. Aaron Bkr. VE. 3709

CHAPMAN REALTY CO., Realtors
71 Forsyth St., Northwest, MAin 1638

VESTER M. OWNBY
BROKER P'TREE ARCADE

WE BUY GI EQUITIES
GREENE-PARKS Rlty. Co., CY. 6281

WE SELL HOMES! CALL US
Turner Rlty. Co. 1112 P'tree EM. 5677

WE NEED HOMES BADLY
Lamb Realty Co. EX. 1525

Wanted—Real Estate 180

List Your Property With McLain & Peeples, Bkr., 138 Sycamore, Decatur.

WE CAN SELL IT—VE. 8295
CRAWFORD RLTY. CO., 822 PENN

CHEVES-GREEN ENTERPRISES
Brokers, C. & S. Bank Bldg. WA. 3050.

NEED NORTHSIDE LISTINGS
SOUTHLAND REALTY. CH. 2185

LIST your real estate with us. Haas & Dodd. WA. 3111. Haas-Howell Bldg.

WANTED city and farm listings. J. M. Campbell, Bkr., Decatur, EV. 1754.

TO SELL your home call WA. 2345 or HE. 6231. Robert F. Head, Realtor.

TOMLIN REALTY CO. CH. 4833
292 E. PACES FERRY RD., N. E.

TO BUY a home on a GI loan call Norwood Rlty. Co., Inc., CY. 7441.

LIST HOMES FOR SALE
DAY REALTY CO., MA. 5970

FOR QUICK results call VE. 8717. Hayes Rlty. Co., 64 5th St., N. W.

LIST WITH US FOR RESULTS
BUCKHALT RLTY.—AT. 2121

VETERANS—We have buyers for your homes. Morrow Realty, DE. 3306.

WE WILL sell or rent your property. L. W. Morris, Inc., CR. 3861.

HOUSES—Any sect. Atlanta Realty Co., 83 Cain St. WA. 6677.

"TRY US"
RANKIN-WHITTEN

CALL BAGGETT REALTY CO.
CH. 2106

LIST with us. Taylor Rlty. 281 North Ave., N. E. AT. 3475.

NEED homes. Dowling Rlty., 675 Penn Ave. AT. 0121.

WE NEED listings, all kinds. Pannell Realty Co. WA. 3426.

AUTOMOBILES—

Automobiles for Sale 181

BUICK 1937 4-Dr. Yours for only $150
HUGGINS MOTORS
370 West Peachtree MA. 8697

BUICK, '50, Roadmaster Riviera sdn. de luxe. Low mileage. Sacrifice, sell or trade. Robinson & Stephens, 363 Whitehall St., S. W. LA. 4321.

BUICK—1948 convertible, good condition. Whitewalls, radio, heater. Private owner. EMerson 4008.

BUICK 1947 Super Sedanette. Radio and heater, private owner. $895. CYpress 4028.

BUICK, 1946. Excellent cond. 4 new tires. One owner. Sacrifice, $700. DIxie 1037.

CADILLAC, '50 "61" Club Coupe, just like new; driven only 9,000 miles. R. and H., Hydra-drive, plastic covers, w. w. tires. Ceiling price, $3,490. Austin Abbott, 555 Spring St., N. W. EM. 1225.

CADILLAC, 1947 "62" series, 4-dr. sedan. Perfect condition. Runs like new. Only 26,000 miles. Fully equipped, radio, seat covers, heater, etc. 4 new tires. RA. 1762.

CHEVROLET '41 4-dr. sedan. Extra clean. Ceiling price $545 and worth it. See or call Clyde Hayes.

JOHN S. FLORENCE
"Better Used Cars Bought and Sold"
555 SPRING ST., N. W. AT. 8815

CHEVROLET 1949 de luxe convertible, 13,000 mi., perfect condition, radio, heater, new battery. Owner overseas. $1,650. Mrs. E. E. Callaway, 2572, Covington, Ga.

CHEVROLET '50 2-door Fleetline De Luxe, plastic seat covers, vent shades, fender guards. Back-up lights, heater, defroster, windshield washers, 14,000 actual miles. FAirfax 3141.

CHEVROLET '39. Master de luxe 2-door. Radio and heater. Cleanest car in Atlanta. A-1 condition. Original owner. $395. ATwood 3979. No dealers.

CHEVROLET 1939 4-Dr. $250
HUGGINS MOTORS
370 West Peachtree MA. 8697

CHEVROLET, 46 carry-all suburban. Perfect. Priced to sell. See at Plaza Shell Service Station, Ponce de Leon at Fredrica, ELgin 9570.

CHEVROLET 1950 convertable, blue metallic, w. w. tires, low mileage. AT. 9484, night and Sun.; EL. 8228 days.

CHEVROLET—1950 convertible, moonlight cream, fully equipped, low mileage, perfect. $1,595. DIxie 1646.

CHEV. 1947 2-door, R. & H. W.S.W. tires; privately owned; perfect, $250 down. Will trade. Call VE. 3986.

CHEVROLET—'41 convertible; extra clean. $450. Call any time after 9 a. m. EXchange 1670.

CHEVROLET '46 2-door sedan Fleetmaster. Extra clean. Private owner. Cheap. CYpress 5417.

CHEVROLET '47 2-Dr. Stylemaster. Clean, good tires, original owner, $750. ATwood 7827.

CHEVROLET, '48 convertible; radio, heater, white sidewalls. Like new. AMherst 1719.

CHEVROLET—'35 coupe. $75. Runs good. 1072 Memorial Dr. AL. 9673. Dealer.

CHEVROLET '47 club cpe., nice. $995. Robinson Mtrs., 304 Spring St., N. W.

CHEV., '49 deluxe sedan, $1,095. Austin Abbott, 555 Spring EM. 1225

CHEVROLET '41, radio and heater; runs good. $150. WAlnut 3692.

CHEVROLET 1948 Aero Sedan. Central Chevrolet, EX. 4661.

CROSLEY—Good, clean used cars. All models to choose from. CY. 7311.
LAYFIELD'S GARAGE, INC.
Crosley Sales and Service

CROSLEY 1948 convertible. Radio, heater, and other extras. $295. See 622 Commercial Avenue, Northwest.

DE SOTO 1951 Custom sedan, R. & H. Trade and terms.
CA. 6694, DAYS. WILBUR J. DAVIS, AGT. CH. 1388, EVES.

DE SOTO—1951, 4-door sedan, $2,199; trade or terms. Call M. C. Thompson, agt.; day CA. 6694, night FAirfax 3496.

DE SOTO, '51 4-dr.; all extras. Will trade for cheaper car. Call Bob Fowler, Agt., days, CA. 6694; nights, CR. 7554.

DE SOTO 1948 custom club coupe, radio and heater. $1,100 cash. Private owner. EVergreen 3437.

DODGE—1940 2-door sedan, dark blue. Rebuilt motor, rebuilt front end, new universal joints, new clutch, new rear springs. Radio, heater. Uncle Sam called. See at Atlanta Athletic Garage, 45 Auburn Ave., N. E.

DODGE, '41 4-door sedan. Good, clean car. Special today, $375. Delta Loan, 332 Whitehall, S. W.

DODGE—'50 bus. coupe. 5,000 actual mile. $1,295. 942 P'tree near 10th. VE 4736, dealer.

DODGE '50; blue Meadowbrook brand new. Sacrifice $1,750. CH. 3601.

FORD 1950 Custom "8" Fordor Hiwaiian bronze, white wall tires, heater, etc. 9,000 miles. Perfect condition. Owner leaving town. See at 250 Colonial Homes Drive, N. W. ELgin 1315.

FORD 1949 Tudor de luxe, not perfect but a real buy for........$895
HUGGINS MOTORS
370 West Peachtree MA. 8697

FORD, '36, de luxe sedan. Has brand-new motor costing $265. Will take $79 for my equity and assume 9 notes of $24 each already financed at bank. Owner, 555 Spring St. EM. 1225.

FORD—1949 custom Tudor. Radio, heater, whitewalls. Good as new. DIxie 2730, after 6:30 p. m. Harold Gantt.

FORD '49 Station Wagon, excellent cond., new tires, radio, heater. $1,295. 942 P'tree near 10th. VE. 4736, Dlr.

FORD—1946 Tudor de luxe, gray-green; excellent condition. $800. 694 Brownwood Avenue, S. E., DIxie 6795.

FORD—'36 coach with trunk, R. and H. Seal-beam lights. Only $175. Terms. 528 West Peachtree. EMerson 3710. Dealer.

FORD '46 conv. Maroon, new top, extra clean. Sell or trade, $895. Robinson & Stephens, 363 Whitehall, LA. 4321.

FORD 1941 Tudor sedan, clean inside, out, A-1 mechanical condition. First $375 gets it. FAirfax 3732.

FORD 1949 FORDOR Custom, $800 plus notes. 511 East Ontario Avenue, Southwest. RAymond 8856.

FORD; 1949 four-door "V-8." Green; heater, radio, low mileage, original owner. DEarborn 5305.

FORD, '46, Sup. del. "8", Tud. $695. Branan Mtrs. 263 Spring St. AL. 8947

FORD—'38, good tires and motor. Rough body; $125. MAin 9785.

FORD—1940 Coupe; new paint job. CY. 4375.

HUDSON 1951 Commodore "8" 4-dr. demonstrator. Fully equipped. Hudson Decatur Dealer, EV. 1707.

HUDSON, 1947, good condition. $150 down, assume notes. DIxie 6033.

MERCURY 1950 6-passenger club coupe R. & H., O. D., W. T., low mileage. This little car has had excellent care. Will stand closest inspection. Will sell or trade. Agt. Roy Hunt. EM. 3712.

MERCURY—'50 4-door, $1,495.
BILL THORNTON USED CARS
1351 Bankhead Ave. BEImont 7956

MERCURYS, '49, '50 AND '51s.
EDMUNDS MOTOR CO.
AL. 6080 CY. 3601

MERCURY—Due sickness, must sell. 7,000 true mileage. 4-door de luxe 1950 demonstrator. Call WAlnut 8222.

MERCURY 1949 2-door, 4-door and club coupe. Unusually priced. Decatur Lincoln-Mercury Co. CR. 6451.

MERCURY 1946 4-door sedan. Radio and heater, extra clean. 39,000 miles. $895. RAymond 6874.

MERCURY '41 club coupe, clean. $400. BEImont 4967.

OLDSMOBILE 1948 "98" convertible, good top. $300 cash, take up notes. BEImont 6959.

NASH, 1948, Ambassador in perfect condition. Very low mileage. Call CY. 3370.

NASH, 1947 "600" sedan, 31,000 miles, $660. Terms. EMerson 6556.

PACKARD, 1940 110, 4-door sedan, low mileage, perfect condition. New U. S. Royal tires, tubes and battery. AT. 5630.

PACKARD '41 "120." Nice car. Veteran says sell. Dlr. AL. 5015.

PLYMOUTH, 1950 Special De Luxe Club Coupe. Fully equipped, new white walls. Private owner. $1,575. Will consider cheaper car on trade, and finance. CRescent 7554.

PLYMOUTH 1942 2-door, clean inside and out. Mechanically good. Good tires. A nice car. $225. 1642 Orlando St., S. W., off Cascade.

PLYMOUTH 1948 Special De Luxe, black. Professor's car, 30,000 careful miles, new tires, seat covers. $995. EVergreen 1187.

PLYMOUTH 1948 Special de luxe four-door. Radio and heater, excellent condition, original owner. $895. CHerokee 3672.

PLYMOUTH 1951 2-dr. sedan, $1,695. Trade and Terms—Reid Ford, Agt. CA. 6694 Days—RA. 7135 Eves.

PLYMOUTH, 1940 two-door sedan. Runs good, body needs repairs. $95. Delta Loan, 332 Whitehall, S. W.

Automobiles for Sale 181

PLYMOUTH 1941 4-door de luxe. Radio and heater, good condition, private owner. Phone WA. 1428.

PLYMOUTH '39 2-door, excellent motor. Special today, $100. Delta Loan, 332 Whitehall, S. W.

PLYMOUTH 1948 de luxe club coupe. Radio, heater. Almost like new. $915; AMherst 8246.

PLYMOUTH '41. Clean as pin. Priv. $395. AT. 5361. 496 Ponce de Leon.

PLYMOUTH 1950—Low mileage, must sell. Phone RAymond 7414.

PONTIAC '51 Super Chieftian Catalina. Used 296 miles, 2-tone, fully equipped. Under list. Come let's trade. They're going fast, so hurry.

HALL MOTORS
457 SPRING ST., N. W. WA. 2263
NIGHTS, CH. 9091

PONTIAC convertible 1950, dark green, white walls, radio, heater, accessories. Driven less than 9,000 miles by original owner. Like new throughout. $300 under ceiling. DEarborn 3893.

PONTIAC 1937 "6" 4-DOOR..$195
HUGGINS MOTORS
370 West Peachtree MA. 8697

SAVE MONEY AT
LANDER MOTORS
352 SPRING STREET, N. W.
WA. 2505
639 WEST PEACHTREE STREET
VE. 8179
DODGE-PLYMOUTH DEALERS

CLOSE-OUT TODAY
'41 PACKARD sedan $300
'37 PACKARD sedan $135
PLYMOUTH coach $115
ATLANTA PACKARD
MOTORS, INC.
385 West Peachtree — CY. 2566

'36 CHEVROLET coupe $85
'39 FORD "60" Tudor $200
'39 PACKARD sedan $275
Lane Dolvin Motor Co.
75 Forrest Ave., N. E. — MA. 2941

ATTENTION
ANNOUNCING MY NEW LOCATION BEFORE you sell or buy, be sure and see me. Jessie T. Garmon at Garmon Motors, Inc., Tucker, Ga. We have all makes and models. Call 21-7522.

FOR GOOD USED CARS
LOW PRICES, CALL
MITCHELL MOTORS, Inc.
"Your Oldsmobile Dealer"
33 W. Peachtree Pl. N. E., CY. 5906-7

STUDEBAKER '41 Commander 4-dr. R&H, just like new, new tires...$495
MERCURY '49 4-dr. R&H, very clean $1,295
ELEVEN NINETY SEVEN MOTORS
1197 MEMORIAL DR., S.E. AL. 3958

Better Values Always
Martin Johnson Motor Co.
430 Spring, N. W. CY. 3461

GOOD USED CARS
CAPITAL AUTO CO.
CADILLAC-OLDS DEALERS
OPP. BILTMORE HOTEL EM. 1661.

USED cars and trucks. Best terms. We handle our own notes and credits. Also auto glass installed, $1 and up. Crane's 270 Edgewood Ave.

'50 MERCURY 4-dr., R. & H., o'drive, other extras, like new, $1,695. Jimmy Owen, 34 Alexander St., WA. 9664.

FOR GOOD USED CARS SEE
DOWNING USED CARS
PEACHTREE AT SIXTH AT. 7422

GUARANTEED goodwill used cars. Boomershine Motors. 324 Spring St., AL. 4702.

CALL US about bargains in unredeemed cars. Equitable Credit Corp., LA. 4747.

BEST CARS AT LOW PRICES
FRANK GRAHAM CO. 590 W. P'tree

WE SELL guaranteed used cars. Wagstaff Motors. EM. 5051, AT. 2751.

HENRY DAVIS—QUALITY CARS
700 Spring, N. W. AT. 8181

SEE R. S. EVANS for best used cars. CY. 6066. 285 Spring St., at Baker

O'SHIELDS BUICK, 266 W. Ponce de Leon, Decatur. CR. 7466.

BURKE MOTOR CO., 3167 P'tree Rd. in Buckhead. EX. 1551.

Automobiles at Auction 182

BRING YOUR CAR
TO BISHOP BROS. AUTO AUCTION
2244 STEWART AVE. FA. 3652
PUBLIC SALES
MON., WED., SAT. NIGHTS, 8 P. M.

Automobiles—Sale or Exch. 183

CADILLAC—'42, 4-door, Fleetwood body; 39,000 miles. Sell or trade for smaller car. ATwood 7124.

Auto Trucks for Sale 185

CHEVROLET '47 short wheel base, good tires, ready for heavy-duty. Bargain, $435. Spare and 5th wheel included. See owner, 146 Laurel Ave., Southwest, AM. 8635 after 5 p. m.

CHEVROLET '50 sedan delivery, 8,000 miles, like new. $1,195. Stone Mountain 3911; nights 4471.

CHEVROLET ½-ton pickup truck. Perfect condition. CAlhoun 3077.

DODGE '49 dump, '50 2-ton motor, 2-speed rear, 5-yard body, 8.25; 12-ply tires; radio and heater, $1,150. Call Fayetteville, Ga., 4621.

DODGE 46 1½-ton panel $295
Austin Abbott, 555 Spring, EM. 1225

GMC 1½-ton. Practically new body. Reasonable. Can be seen between 1 and 4 Miss Thomas, LAmar 2551.

'41 GENERAL MOTORS COMPANY three-quarter-ton. In good condition. Good buy, $250. FAirfax 1422.

INTERNATIONAL, 1951 1-ton truck. Never been used. Bargain. WAlnut 4766; WAlnut 0478.

REO '46 2½-ton dump. Make offer. Dlr. AL. 5015.

WILLYS 1948 ½-ton panel. $695. Southern Chevrolet, CR. 6414.

BEFORE YOU BUY
SEE the largest stock of good used trucks in the South. All makes and sizes thoroughly recond. Priced to sell. We trade, finance and furnish insurance.
THE WHITE MOTOR CO.
70 BOULEVARD, N. E., WA. 8242

THE BEST IN
Used Trucks—All Makes
SEE THEM AT
MACK TRUCK CO.
780 Memorial Dr., S. E. CY. 8087

FIRE TRUCK
1,000 GAL. per minute Hale pump, fully equipped. Very clean.
FULTON AUTO EXCHANGE
190 Edgewood Ave., N. E., MA. 2134

TWO USED OPEN-TOP TANDEMS
ONE 14-FT. TRUCK BODY
TWO 30-TON LOW-BED TRAILERS
REYNOLDS AND COMPANY
432 HURT BLDG., ATL. MA. 1634

ONE 1948 WB-26 White sleeper tractor, wing vents on doors, fifth wheel, saddle tanks, air brakes, new 11:00-20 tires. Excellent condition. $3,750. Telephone ALpharetta 3566.

FINEST SELECTION of used trucks. All body styles at easy GMC terms.
GMC TRUCK AND COACH DIV.
266 Forsyth St., S. W. MA. 1434

Used Trucks ½ to 3 tons. See Stanley
INTERNATIONAL HARVESTER
580 Whitehall, S. W. MA. 4440

1947 GMC truck, ¾-ton panel. Low mileage, good condition. CA. 1191, ext. 15.

COAL TRUCKS. Bargain prices. See at 985 Blvd., N. E.

Autos and Trucks for Rent 186

TRUCK SERVICE
WE SUPPLY trucks for any purpose, all in first-class mech. condition. Reasonable rates. Call WA. 3328. Bell Isle U-Drive-It Serv., 20 Houston St., N. E.

HERTZ, WORLD'S LARGEST. 25 yrs. RENT or lease cars and trucks by hr. day, wk. or year. Gas, oil and ins. furnished. CARS, 40 Auburn Ave., N. E. WA. 8080. TRUCKS, 80 Cain St., N. E. WA. 9900.

Wanted—Autos, Trucks 187

CASH FOR
'40 AND '41 MODELS
HARPER MOTORS
671 SPRING, N. W., VE. 7537

WE BUY USED CARS
SEE CORNELIUS ADAMS
CAPITAL AUTO CO.
CADILLAC-OLDS DEALERS
OPP. BILTMORE HOTEL EM. 1661

CASH FOR YOUR
USED CARS
FRANK GRAHAM CO.
600 W. Peachtree St. VE. 0701

Sell Us Your Used Cars or Trucks
BISHOP BROS.
489 Spring St., N. W. LA. 3456

TRADE your car on a '49 or '50 Buick. Tom Mitchell Buick, 3169 Roswell Rd., N. W. CH. 9061, CH. 9446.

INDIVIDUAL wants '41 Cadillac "75" sedan. Must be clean, cash. AMherst 1531.

WTD.—Wrecked, burned, junk or used autos. Highest prices. Crane's, CY. 1771

CASH FOR CLEAN CARS
WADE MOTORS 400 Spring, N. W.

WE BUY and sell used cars. See us. Sommers, 375 Peachtree. EM. 1611.

SELL US your car. Universal Motors, 750 Central Ave., Hapeville. CA. 6560.

WE BUY and sell used cars. East Point Ford Co., 308 N. Main St. CA. 2166.

TOP dollar for your car. Goldsmith Used Cars. 484 West P'tree. WA. 7872.

WE BUY AND SELL USED CARS
"RED" SMITH, Dlr., AL. 3772

TOP CASH FOR YOUR CLEAN CAR
Mr. King, Dealer, DE. 5121

I WILL buy your car. Call L. J. Kidd. MAin 5259

Tractors and Heavy Eqpt. 188

STATE DISTRIBUTOR FOR NEW "TERRATRAC" CRAWLER TRACTOR WITH DOZER, FRONT END LOADER AND ALL TYPES ATTACHMENTS. PROTECTED DEALERSHIPS AVAILABLE IN MANY SECTIONS. WIRE OR WRITE FOR FULL INFORMATION.
STATHAN MACHINERY
AND EQUIPMENT CO.
671 FORD PLACE, N. E.

FOR SALE—One used garden tractor and one 8 h. p. 4-wheel riding tractor, 1 Servi-cycle. Phone 3831, Alpharetta, Georgia.

Trailers 189

SAVE! SAVE! SAVE! ON ALL
NEW QUALITY COACHES
New Moon, Roycraft, Kozy Coach, Victor Palace, Royal, Elcar, Vagabond. Good Used Trailers. Terms—Trade
OPEN SUNDAYS AND EVENINGS
"ATLANTA TRAILER MART"
1780 STEWART AVE.—CA. 8813-4

CONTINENTAL
YOUR choice of bunks, beds, breakfast nook or 2 bedrooms. Also American, Vagabond, Streamlite, Glider.
WALKER TRAILER SALES
2461 STEWART AVE., S. W.

FINE TRAILERS—Many floor plans and lengths, plus friendly service. Pacemaker, Travelo, Anderson, American Mobile Cruiser, Generals and Ironwood.
M & M TRAILER SALES
2153 Stewart Ave. CA. 7833
OPEN EVENINGS AND SUNDAYS

Bargains in Fine Trailer Homes
STROVER TRAILER SALES
2479 STEWART AVE., CA. 2037

GOOD clean Superior house trailer, '48 model. Accommodation for 4 people. $800. WAlnut 4766; WAlnut 0478.

ALL type trailer hitches installed. AAA Welding Co., 496 Courtland. AT. 4941

BARGAIN—'41 Schultz house trailer, 3 rooms. $750. DEarborn 8948.

18-FOOT house trailer. $500. 418 Pryor Street, Southwest.

HOUSE trailer. Sleeps 4. Clean. Must sell. $275. FA. 4385.

Motorcycles 191

HARLEY DAVIDSONS, $195 to $995. Low down payments.
Marion Roberts Motorcycle Co.
1126 W. P'tree 481 Peters St
EL. 1508

WHIZZER motorbike, excellent condition. $100. Used one summer. DIxie 4179.

AL RODI'S Indian Motorcycle Sales, 311 Spring St., N. W. CY. 1144.

1941 HARLEY-DAVIDSON motorcycle, size 45. $225. MAin 1543.

CUSHMAN '46 scooter, dark blue, A-1 condition. $95. BEImont 3065.

'49 HARLEY "125"; good condition; extras. $125. RAymond 2434.

1950 WHIZZER Sportsman motor bike. $175. DIxie 6715 after 6.

'48 ARIEL, $175. See 317 Marietta Street, Northwest.

Auto Repairing, Painting 194

Chevrolet Specialists
OUR MECHANICS ARE CHEVROLET specialists as they work on Chevrolet passenger cars and trucks almost exclusively and our equipment is designed for serving Chevrolet cars and trucks, including radio repairs. We also have a very large stock of real Chevrolet parts.
"The Old Reliable"
JOHN SMITH CO.
Chevrolet Dealers Established 1869
530-540 W. Peachtree St. EM. 5661

HIGH GRADE auto repair, body and paint work. Art Wilson Motors, Studebaker dealer, Decatur, CR. 2676.

REPAINT while you can. Phone East Point Chevrolet Dealer, Inc., FA. 2611

DOWNTOWN CHEVROLET CO.
329 Whitehall at Forsyth. MA. 5000

Boats and Motors 195

CHRIS-CRAFT demonstrator, bargain. 13 Aristocraft and 10' Hurricane special. 22' Cabin Cruiser, sleeps 2, $1,500. 18' Correct Craft Utility, 115 h. p. $1,750. Mercury motors. Aristocrat boats. Bargains in used motors. Boat storage and hauling, trailers rented. Complete Marine service and repairs. Boats bought, sold and traded. Cabins and fine food.
Turner's—Jackson Lake

MERCURY motors, all models. Aristocraft and Tomahawk boats. Boat trailers paints, hardware. 10% dwn. bal. to 18 mo., parts and repairs, all motors.
OUTBOARD SALES & SERVICE
802 PRYOR ST., S. W. LA. 8766

3 MO. OLD, 14' Lakester boat and trailer. Covered bow, 2 upholstered seats with 22 h.p. Evinrude. See at Lindsey's Grocery, Corner Cov. Hwy. and Wesley Chapel Rd. 3½ mi. from Avondale. Phone DE. 9311.

ASSORTMENT in plywood boats, 12 and 14-ft. flat bottoms and runabouts. A savings of ⅓ from $85 to $145. Call John David, days, WA. 6040; nights, CH. 1850.

16-FOOT inboard custom-built mahogany. Sacrifice for $750. BEImont 2925.

Tires—Batteries 197

FIVE new 8.00x15 premium white sidewall tires. Sold car. Take $50 less than cost. FRanklin 3749.

2 NEW white sidewall tires and tubes, 7.60x16. 50 Mildred Place, N. W. BEImont 6756.

4 DAYTON Auto-crat 6:00-16 white sidewalls, in wrappers. Best offer. FAirfax 1412.

4 DAYTON Auto-craft 6:00x16 white sidewalls, in wrappers. Best offer. FAirfax 1412.

1 USED F-200 Allen battery charger. Bargain. Mr. Foster, CY. 2561.

Airplanes 200

FOR SALE—Share in flying club, organized in 1937. $60. Ship in good condition. CH. 2975 or CH. 3223.

Automobiles for Sale 181

THE BUICK Center

'50 BUICK Super "52" Sedan. R. & H. Hydra-Matic drive. W. S. Tires $2,095
'50 CHEVROLET Aerosedan. Heater $1,395
'49 MERCURY Club Coupe. Radio, heater, automatic windows. Clean ...$1,295
'49 BUICK Super Sedan. Radio, heater, white wall tires $1,495
'47 BUICK Super Sedan. Radio, heater. Low mileage $1,095
'49 PLYMOUTH De Luxe Sedan—Radio, heater, white wall tires. Exceptionally clean $1,195
'47 PONTIAC Sedanette—One owner; low miles $995
'48 BUICK Roadmaster Conv. Cpe. R. & H. W. S. tires $1,295

Hix Green Buick Co.
Spring at North Ave.
609 Spring St. VE. 5466
Open Eves. Till 9 P. M.

Prices Slashed
Cars Must Go

'37 BUICK 4-Dr. Sedan $119.50
'48 CHEVROLET Aero—Radio and heater, w. s. tires $1,095
'46 FORD Station Wagon—R. & H. $495
'39 CHEVROLET 2-Door.......... $229.80
'47 STUDEBAKER Convertible $895
'37 PONTIAC Sedan $69
'41 HUDSON Sedan $99

Pay ⅓ Down—Cash or Trade
Balance Easy Payments

DELCO FINANCE CO.
511 Spring St., N. W. AT. 3848

CLYDE OWEN
617 W. PEACHTREE
VE. 4791

'46 CHEVROLET Club Coupe—Radio, heater. Brand-new motor $895
'42 CHEVROLET 4-Door $395
'40 PLYMOUTH 2-Door—Real good ... $395
40 CHEVROLET Club Coupe $295
'39 OLDSMOBILE 6 2-Door $295

'47 PONTIAC
Streamliner Sedan-Coupe—Radio, heater, near-new white wall tires—not recaps. Original blue finish. This is a low-mileage, one-owner car. Don't fail to see and drive this one.
Only $975
Gouldman-Taber Pontiac
161 Ivy St., N. E. CY. 7366

O'SHIELDS
BUICK DECATUR

FOUR 1951 BUICKS
EXECUTIVE AND COMPANY CARS
Roadmaster Sedan. 2 special 4-door sedans and special 2-door sedan. All have less than 3,000 miles and carry full new car guarantee.
LIBERAL DISCOUNT OR TRADE

ONE-OWNER TRADE-INS
'50 CHEVROLET BelAir
'49 CHEVROLET 2-door
'49 CHEVROLET convertible
'48 CHEVROLET 4-door
2 '50 FORD sedans
2 '49 FORD sedans. Excellent condition and specially priced.
'49 OLDS "88" 2-door

ALL POST-WAR CARS CARRY 4,000-MILE OR 90-DAY GUARANTEE!
—DRIVE OUT TO SEE FOR YOURSELF—

226 W. Ponce de Leon
CR. 7466
125 W. Ponce de Leon
DE. 3371

Watch The Car In The Circle

'48 PLYMOUTH de luxe 2-door sedan $995
'49 PLYMOUTH 4-dr. deluxe. Very clean .. $1,295
'47 DODGE 4-Dr. Deluxe Radio, Heater $995
'48 CHEVROLET 4-door Fleetmaster $995
'48 DE SOTO 4-dr. custom. Extra clean $1,195

400 N. MAIN, EAST POINT
CA. 4165 FA. 2276

CALL OR SEE
JOHN C. JACKSON
FOR THESE
10 BARGAINS

'49 DE SOTO Custom 4-Door ... $1,750
'50 FORD Custom Club Cpe. Radio, heater, white tires. Low mileage $1,495
'50 CHEVROLET Styleline De Luxe—Like new. $1,625
'46 NASH Club Coupe Ambassador—New tires. Clean .. $775
'48 BUICK Sedanette. Special .. $1,250
'47 DE SOTO Custom 4-Dr. Sedan—Black. Radio, heater $1,195
'47 CADILLAC 62 4-Dr.—Like new $1,595
'47 PONTIAC 4-Door Streamliner $995
'41 PACKARD 4-Dr.—Clean ... $395
'41 PLYMOUTH 4-Door Special De Luxe $395

BELLEISLE
USED CAR CENTER
166 Atlanta Ave., Decatur
Opp. Bus Station DE. 3221

"SEE FROST FIRST"

'46 PLYMOUTH Special De Luxe Sedan ... $795
'47 FORD De L. 8 Tudor $895
'47 FORD Custom 8 Tudor $995
'49 FORD 6 De L. Tudor.. $995
'49 FORD Custom 8 Tudor .. $1,195
'49 FORD Custom 8 Clb. Convertible $1,295
'49 DODGE Wayfarer 2-Door Sedan $1,295
'49 CHEVROLET De L. Styleline Sedan . $1,295
'48 FORD Super De Luxe Fordor... $995
'50 FORD 8 De Luxe Tudor. $1,295

FROST
450 Peachtree St., N. E.
Open Evenings 'Til 9
WA. 9076 WA. 9077

TODAY'S BEST BUY

'41 DE SOTO Sedan $95
'41 BUICK Special Sedan $395
'47 CHRYSLER Town and Country Convertible $795
'46 NASH Sedan $795
'48 CIVILIAN Jeep $595
'47 DODGE Panel $495

OPEN EVENINGS
JACK BRISCOE, INC.
AT. 6587, AT. 8654
744 West Peachtree

SPRING AT 3rd ST.

'41 PLYMOUTH Special De Luxe Black 2-Door—Radio, heater, seat covers $395
'46 PLYMOUTH 2-Dr. Heater. Runs good ... $150

John Aldridge
USED CARS
698 Spring St., N. W.—VE. 1348

VACATION VALUES

If you've been waiting for A Bargain—Call Us Now!

'46 FORD Sup. De Luxe Club Coupe. Radio, heater. Extra nice for only. $895
'49 LINCOLN 4-Door Sport Sedan. Rad., heater, low mileage. $1,465
'42 MERCURY Club Cpe. Radio, heater. Only. $495
'50 MERCURY 6 Passenger Club Coupe. Radio, heater, orig. black with new tires. $1,795
'40 LINCOLN Club Cpe. Excellent transportation. $365
'49 MERCURY 4-Door Sport Sedan. Radio, heater. Well cared for. Only. $1,295
'47 CHEVROLET Fleetmaster 2-Dr. Radio, heater, good condition with new tires. $895
'50 LINCOLN Cosmopolitan Sport Sed. Fully eqpd. with a few thousand miles. A chance to own a fine car. $2,495
'47 HUDSON Super 6. Radio, heater. Be sure to drive this one for. $595

Many Other Late Models To Select From
WHOLESALE BUYERS SEE US
OPEN
8 A. M. 'TIL 9 P. M.

FRANK GRAHAM Co.
Lincoln-Mercury Dealer
590 W. Peachtree
AT. 1913 VE. 0950

ADAMS MOTOR COMPANY

'50 STUDEBAKER Champion 4-Door—Radio, heater, overdrive $995
'47 CHRYSLER Windsor 4-Dr. Low mileage $1,195
'49 CHEVROLET Styleline 4-Dr. White tires $1,295
'41 PONTIAC 4-Dr. 6 Nice $495
'40 CHEVROLET 2-Dr. Sedan—Clean ... $345
'41 CHEVROLET Club Coupe $495
'49 HUDSON Super 6 4-Dr.—Unusual buy. $995
'50 HUDSON Commodore 8 Convertible $1,595
'46 WILLYS Jeep—Front wheel drive. Perfect $395
'46 FORD 8 Pickup Truck $495
'39 CHEVROLET 2-Dr.—Excellent $295
'46 CHEVROLET Panel Truck $495

Open 'Til 9 P. M. or Later
501 S. Main CA. 0601-2
East Point

BARGAINS

'40 BUICK 2-Door—$65 down $195
'40 PONTIAC 2-Dr.—$75 down $225
'50 FORD Tudor—15,000 miles. $525 down, will accept trade-in $1,575
'47 FORD—$265 down $795

Midland Finance Co.
214 Spring St., N. W.

Wanted—Autos, Trucks 187

CASH WAITING FOR YOUR CAR
GLENN BUICE USED CARS
367 SPRING ST., N. W. LA. 1961

DICK TRACY

ABBIE AND SLATS

STEVE CANYON

SNUFFY SMITH

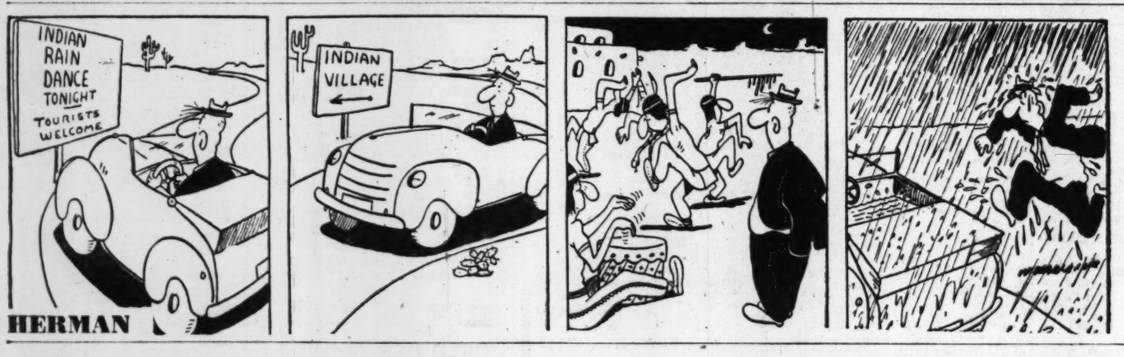

HERMAN

WINNIE WINKLE

MOON MULLINS

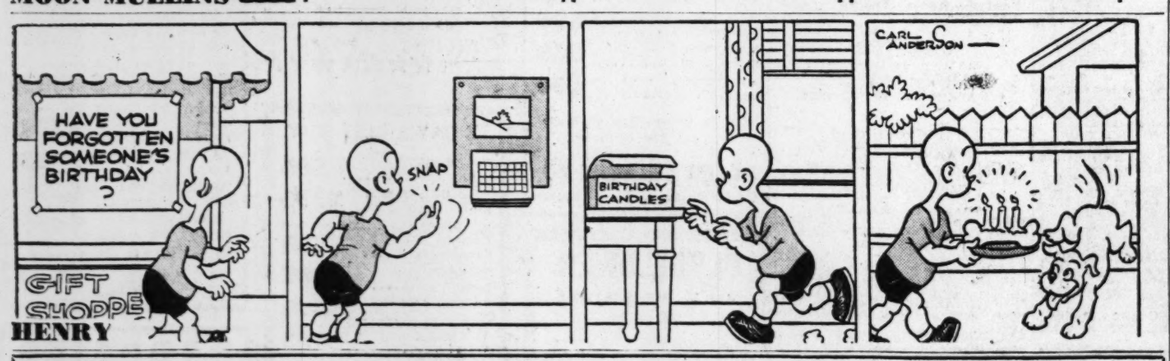

HENRY

MARY WORTH

TERRY

GRANDMA

PHANTOM

SMILIN' JACK

ORPHAN ANNIE

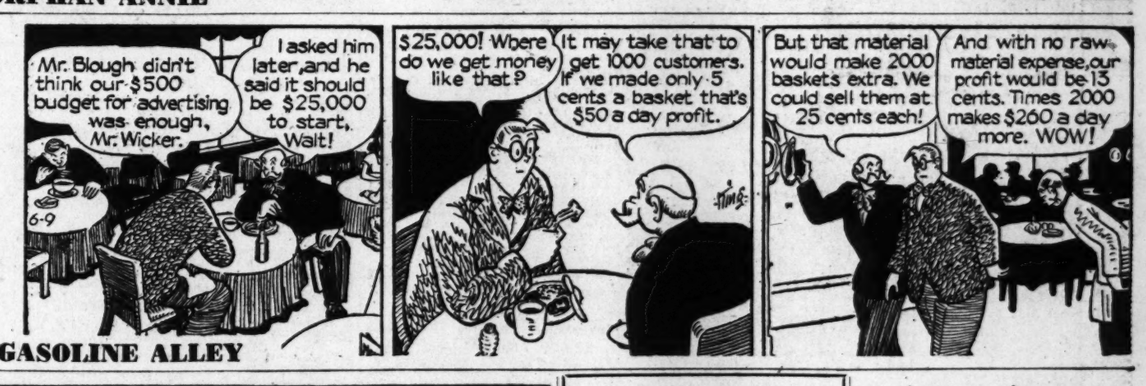

GASOLINE ALLEY

LONE RANGER